EMBER 11, 1926.—[PART II]

ices
ff
lendar!
lbow of
and-tailored
r $30 or $35
onger wear

sound fabrics,
lendid tailoring
ring to you at

$45 GUARANTEED SUITS and OVERCOATS
$35

elieves the Amer-
the highest price
00 men who see
se clothes which
. . . and 83% of
more!

All-Wool
COATS
nts to you!

Inner Construction

RK
and MAIN

In Three Parts—44 Pages
PART I—TELEGRAPH SHEET—18 PAGES

The Los Angeles Times

"Sail on, sail on, and on and on."

GREATER SOUTHERN CALIFORNIA

FRIDAY MORNING, NOVEMBER 12, 1926.

DAILY, 5 CENTS. SUNDAY, 10 CENTS.

Liberty Under Law—Equal Rights—True Industrial Freedom.

NEW WAR TO BE FOUGHT

Pershing Fears Crime Trend

General Charges America Has Lost Its Great Spirit of Civic Righteousness

Protection of Individual from Lawless Declared to be Vital Problem Today

CHICAGO, Nov. 11. (Exclusive)—Gen. John J. Pershing, Chicago's most distinguished Armistice Day visitor, charged in an address before the Kiwanis Club at the Hotel Sherman today that the nation's "spirit of civic righteousness and integrity is lacking." The commander of the American Army that ceased fighting in France eight years ago today found reason for strong satisfaction in the memories of 1918. But, regarding the facts of present peace, he declared:

"The old war-time virility that prompted the citizens to stand aggressively and fearlessly in the battle against ignorance, corruption and crime seems to have disappeared."

It was crime that he emphasized. He sharply criticised any situation which allows political corruption and campaign slush funds. But he swung into the climax of his speech by saying:

"It has been said that the test of good government is found in protection to the individual in person and property. In other words the test is in the maintenance of law and order.

"The conditions in this respect demand serious attention by all citizens. Statistics prepared not long ago show that in proportion to the population we have forty times as many murders as our modern neighbor, twenty times as many as Germany and ten times as many as England. The murder rate in the country in 1925 reached the appalling number of one to every 9000 of our population. A veritable reign of terror exists in many places.

OPEN WARFARE

"Open warfare between crime and authority is steadily increasing. Robberies in the crowded districts of cities and upon the public highways are of daily occurrence. Although relatively few criminals are caught and fewer are ever punished, the number of persons imprisoned for crime is at all times over 200,000.

"The spirit of lawlessness seems to be threatening the very foundations of our government. Who are responsible for this shameful condition? The only answer is that the citizens of the country are to blame. The government can be no better than the average of its citizens. We can have exactly the kind of government we want if with firm resolve we consistently exert ourselves to get it. If that statement is not true, then the system of government under which we live is a failure."

The answer of the public, he con-

(Continued on Page 3, Column 6)

FRENCH MAY SLAP MARS

Army Reduction to be Sought

Minister of War Will Offer Three Bills Asking Cut of 250,000 Soldiers

Unique Quiet Reigns on Eve of Parliament's Opening Scheduled Today

PARIS, Nov. 11. (AP)—Reduction of the total number of men under arms in France from 650,000 to 400,000 is called for in three bills which will be introduced in the Chamber of Deputies on the reopening of Parliament tomorrow. The measures also call for a reduction in the period of compulsory military service from eighteen to twelve months.

The bills, which will be introduced by Minister of War Painleve, provide for the calling of conscripts at 21 years of age instead of at 20, and for the recruiting of volunteers numbering more than 100,000. The volunteers will relieve the conscripts from "fatigue details." Under this system the young soldiers will devote their entire year's training to purely military instruction.

The contingent of conscripts will be called up in half yearly sections in order to insure the presence under the flag of half the entire army with at least six months' training.

M. Painleve estimates that the new law will increase the expenditures of the War Department at the beginning, but he proposes to make up the additional sums needed from the sale and rental of idle property of the Department of War.

Calm such as is unknown in French political circles since the war prevails on the eve of tomorrow's reconvening of Parliament. The lobbies of the Chamber were absolutely deserted this afternoon, a condition that is almost unprecedented in its history.

"It is an insurance policy on the life of the government," said one of the old frequenters of the lobby. Politics, it is anticipated, will be taboo in both the Senate and Chamber at least until after the budget is voted. This would carry the Poincare Ministry over the holidays, probably into February, when the debt settlements will come up for ratification.

The chances of ratification of the Washington debt agreement, which were excellent six weeks ago, are now regarded as small. Sentiment on this question, however, has shifted so rapidly in both directions, that it is thought that the pendulum may swing again to the favorable side when Premier Poincare puts the question before Parliament with all its possible consequences. The Premier still is holding his own council as to the form in which he will present the matter.

KIWANIS CLUBS CONVENE

SAN JOSE, Nov. 11. (AP)—San Jose was thronged today for the opening of the annual convention of the California-Nevada district Kiwanis Clubs. About 1800 delegates and their wives are registered.

THE DAY'S NEWS SUMMED UP

THE SKY: Cloudy. Wind at 5 p.m., southwest; velocity, 7 miles. Thermometer, highest 60 deg.; lowest, 55 deg. Forecast: For Los Angeles and vicinity: Unsettled weather. For complete weather data, see last page of this section.

FEATURES: Radio, Page 13, Part I; Women's Pages, Clubs and Society, Pages 6 and 7, Part II; Markets and Financial, Pages 12, 13, 14, 15, 16, 17, Part I; Oil News, Page 17, Part I; Pictures, Page 8, Part I; Comics, Page 12, Part II.

NEWS OF SOUTHERN COUNTIES, Page 10, Part I.

TIMES DAILY STORY, Page 18, Part I.

NEWS IN SPANISH, Page 7, Part I.

SHIPPING NEWS, Page 10, Part II.

THE CITY. Peace predominating note as thousands gather at Coliseum to pay homage to war dead. Page 1, Part II.

Extra awards in Times contest aid to competitors in main event. Page 1, Part II.

Alcohol plant at Anaheim purchased by New York concern. Page 14, Part II.

Green slippers are called vital link in McPherson case. Page 2, Part II.

Baby is born by Caesarian operation after death of mother. Page 5, Part II.

More than tenth of Community Chest quota subscribed in two days. Page 1, Part II.

Fleet to adopt new tactical methods in maneuvers today. Page 1, Part II.

Option taken by Western Dairy Products to purchase L. J. Christopher Company. Page 1, Part II.

Los Angeles R.O.T.C. boys honored on Armistice Day. Page 5, Part II.

Hollywood Cemetery row climax near, with zoning question action due by Council Tuesday. Page 3, Part II.

Business deals in city involve $—,000,000, including $1,200,000 for height-limit apartments. Page 11, Part II.

Growing importance of aerial transport shown in report from Las Vegas airport. Page 13, Part II.

One found dead, another dying, from drinking denatured alcohol. Page 14, Part II.

Engineer says San Diego Bay span awaits only decision by War Department on plans. Page 8, Part II.

Cleveland Forest blaze so well under control that fire-fighting force is cut. Page 14, Part II.

Suspected writer of extortion letter to Gen. Andrews arrested at Phoenix. Page 14, Part II.

Child sees mother slay father and then end own life. Page 11, Part II.

SPORTS. U.S.C. football team defeats Oregon Aggies, 17 to 7. Page 1, Part III.

Pomona gridders win over Whittier, 21 to 7. Page 1, Part III.

Leon Duray cops eastern auto race. Page 1, Part III.

PACIFIC SLOPE. Rain reaches Southern California after half-inch falls in northern section. Page 1, Part I.

Melones Dam, joint project of farmers and power companies, dedicated. Page 9, Part I.

GENERAL EASTERN. President Coolidge dedicates memorial in Kansas City and voices American stand on World Court. Page 1, Part I.

Three negroes slain in Texas lynching. Page 1, Part I.

Gen. Pershing sights new conflict for America in crime condition. Page 1, Part I.

Queen Marie places wreath on war memorial dedicated by Coolidge. Page 3, Part I.

More than 20,000 industries declared ready to go on war-time basis in four months. Page 4, Part I.

Indiana graft inquisitor interviews former Grand Dragon in State prison. Page 5, Part I.

WASHINGTON. Church Congress presents draft of world treaty for disarmament. Page 1, Part I.

Bid made by Borah to get Frazier, G. O. P. insurgent, back in ranks. Page 4, Part I.

Chairman Green to give alien-property bill right of way over tax-credit bill. Page 4, Part I.

FOREIGN. France aims at reduction of 250,000 men in army. Page 1, Part I.

New royal wedding is hinted in Belgium. Page 3, Part I.

Ambush of Federal force sent against Yaqui feared in Mexico. Page 6, Part I.

Crisis reported in British imperial conference session with deadlock over equality question. Page 6, Part I.

REMEMBER THIS
BY H.H. STANSIFER

Many times our costliest mistakes are made at some one else's expense.

How to Get Rid of the Extra Cans!

CHANGES IN MOTOR LAW PROPOSED

Highway Patrolmen Urge Dollar a Year Fee for Driver's License

SACRAMENTO, Nov. 11. (Exclusive) Resolutions recommending five important changes in the State motor-vehicle law were adopted at the closing session of the California Association of Highway Patrolmen today. The proposed amendments provide that driving an auto while drunk or under the influence of narcotics be made a misdemeanor instead of a felony; that $1 be charged annually for every driver's license; that State patrolmen be selected through civil service rather than on recommendation of County Supervisors; that injured officers be compensated through the motor-vehicle fund, and that it be unlawful to drive a car with a cutout operated from the driver's seat.

The section of the motor-vehicle law making it a felony to drive an auto while under the influence of liquor or narcotics was attacked as cumbersome and hard to get convictions under, due to the five-day grace clause. The patrolmen would eliminate the grace clause and fix the minimum penalty at ten days in jail and $100 fine and maximum at $500 fine and six months in jail.

Lieut. C. L. Hemphill of Oakland, was elected president and Los Angeles was chosen as the 1927 convention city. Other officers elected were: Vice-presidents, M. F. Brown, Los Angeles; Fred Lotsey, San Francisco; Otto Langer, San Diego, and C. K. Harder, Sacramento; Ernest McClusky, Fresno, secretary, and S. A. Meek, Fresno, treasurer.

ANGELENO DROWNS IN BAY MISHAP

Paul Champion Lost When Boat Capsizes, But Friend Swims to Shore

SAN FRANCISCO, Nov. 11. (AP)—Paul Champion, 19 years of age, said to be the son of a wealthy Los Angeles sportsman, is missing as the result of the capsizing of a boat in which he and George Thompson, 17, also of Los Angeles, were rowing in San Francisco Bay last night.

Thompson, after heavy swells had swamped their boat, struck out for the Richmond shore, two miles away, and made it. He said he had looked for his companion before swimming away from the place where the boat sank, but could not see him.

The boys were attempting to row from San Francisco to Oakland.

NOBEL PRIZE PUZZLES 'G. B.'

Shaw's as Much Surprised as Anybody, Declaring He Didn't Write Anything in 1925

LONDON, Nov. 11. (AP)—Although George Bernard Shaw for many years enjoyed a reputation as a mephistophelian firebrand, Socialist, pacifist and detractor of his own country, and has lived long enough to witness his own apotheosis, mild surprise was caused today when it was announced from Stockholm that he had been chosen to receive the Nobel prize for literature for 1925.

The dispatches from Stockholm did not indicate the specific grounds for awarding him this honor, but it is generally assumed to be on account of his fame as a dramatist.

Bernard Shaw himself, when questioned, appeared to share the public surprise and professed ignorance.

"It is a great mystery to me," he said, and added laughingly: "I suppose it was awarded to me because I wrote nothing at all that year."

Only a few months ago George Bernard Shaw reached his seventieth birthday, and on that occasion he was the honor guest at a dinner in the House of Commons. He was described then as probably the richest literary man alive, collecting royalties from all parts of the world.

His ascendency as a playwright dated from the publication in 1899 of two volumes of "plays, pleasant and unpleasant." The latter volume included "Widowers' Houses," "The Philanderer" and "Mrs. Warren's Profession," all of which had a stormy time in both New York and London.

His other plays include "Arms and the Man," "Candida," "Capt. Brassbound's Conversion," "Man, and Superman," "Androcles and the Lion" and "Back to Methuselah."

NOBEL CHEMISTRY PRIZE GOES TO GERMAN

STOCKHOLM, Nov. 11. (AP)—The Nobel prize for chemistry, 1925, was awarded today to Dr. Richard Zsigmondy, professor of inorganic chemistry of the University of Goettingen, Germany.

The chemistry prize for 1926 went to Prof. Theodore Svedburg, of the University of Upsala, Sweden.

The Swedish Academy of Sciences, which awards the honors, decided to divide the Nobel prize for physics for 1925 between Prof. James Franck, University of Goettingen, and Prof. Gustav Hertz, of Halle University.

The 1926 physics award was made to Prof. Jean Baptiste Perrin of the Sorbonne, University of Paris.

Prof. Zsigmondy is best known for his discoveries relating to glass and his work on gold.

Prof. Jean B. Perrin is the well-known scientist on transmutation of matter. For that purpose he was presented with a high tension generator capable of 500,000 volts direct current.

LYNCHERS FEAR LYNCHING

One of Band Accused of Brutal Killing of Three Negroes in Texas Surrenders to Get Protection

HOUSTON (Tex.) Nov. 11. (AP)—Fearing he might become a victim of mob violence, J. B. Crowder, Jr., farmer boy, tonight surrendered while authorities were seeking the seven raiders who brutally slew three negroes at a cabin twenty-five miles from here late last night. Although making no statement concerning the killings, Crowder was placed in jail and an information charging him with murder was filed.

Crowder is a brother of Wallace Crowder, whose murder a week ago by a negro was believed by authorities to have inspired a revenge that was climaxed by the raiders' attack here last night.

Scores of negroes within hearing of the ranch where the killings took place fled to the woods for a night of safety while hundreds of shots were fired into the besieged cabin by the attackers. Two of the negroes, one a woman, burned to death when the cabin was fired, and the third was riddled with bullets and buckshot when he stepped outside.

AGED NEGRO SPARED

The life of a fourth occupant, Frazier Holmes, was spared because of his ninety years.

The aged negro related tonight that he and his three friends were sitting around a stove in the front room of the house last night when the attackers, attired as cowboys and wearing sombreros, drove up in an automobile and commenced their siege of the cabin, after slaying the negro who opened the door.

Word of the killings was received by authorities today when one of the frightened negroes stole away from his place in the woods and notified a country storekeeper a few miles away.

The bodies were found today in an isolated spot near the county line, twenty-five miles from Houston.

Surrounding the house under cover of darkness, the attackers shot their first victim, Scott Evans, 50 years of age, negro ranch foreman, when he responded to a call at the door. Wounded, he tried to run. One of the gangsters crushed his head with a heavy instrument.

TWO DIE IN FLAMES

Robert Brown, who occupied the cabin with his wife and Evans, failed to heed demands that they leave their home to face probable death at the point of guns. They died in the flaming cabin, which had been set fire from end to end by the attackers.

The cabin was located on the Basset Blakeley ranch, near the county line of Harris and Bend counties. The log structure was a mile away from the main ranch buildings.

The assailants were unmasked. A railroad section gang saw the attack from their worksite at Jaston, a railroad station near by, but were powerless to interfere.

Will Rogers Remarks:

TEXARKANA (Ark.) Nov. 11.—[To the Los Angeles Times:] Today was Armistice Day, celebrated to commemorate the end of slaughter. There were more casualties in football games celebrating the Armistice than there were before the Armistice was declared. We got enough people for another war but not enough to stand another Armistice Day. But football is not nearly so devastating as the Armistice Day oratory. If we fought like we declaimed we would be paying reparations. Yours.

WILL ROGERS.

CITY GREETS RAINFALL

Other Showers Due Today

Santa Ana and Alhambra Share in Precipitation in Spotted Storm

Disturbance Reported to be Moving Down This Way from Bay Region

Rain reached Los Angeles last night for the first time in more than a month. It began about 9 p.m. and continued for an hour, then shaded off into a mist, but the skies were still cloudy and it was indicated the rain might become general. Ventura had a trace of rain about 7:30 p.m., followed by a drizzle. Santa Ana and Orange had a slight precipitation starting later than that of Los Angeles, and Alhambra also was visited by a shower. Light rain began falling at Long Beach and Santa Monica about midnight. San Fernando reported a good shower.

Unsettled weather conditions prevailed up and down the Pacific Coast, British Columbia reporting heavy rains. The center of the general storm area, it was said, seemed to be at sea 100 miles off Seattle.

San Francisco last night reported general rains over a wide stretch of territory and a tendency for the storm to move southward.

NORTHERN CALIFORNIA HAS GOOD DOWNFALL

SAN FRANCISCO, Nov. 11. (Exclusive)—The first rainfall in a month contributed approximately half an inch of moisture throughout Northern California today, extending down into the San Joaquin Valley and north to the Oregon line. Southern California was expected to come in late tonight or tomorrow for its share of the rain, which is proceeding from a storm headed inland from the Gulf of Alaska.

Today's rain brought the seasonal total above the normal for this date at nearly all points in Northern California.

Heavy snows were reported from the mountain districts. At Summit, in the Sierras of Nevada county, several inches had piled up tonight with the snowfall continuing. The dryest autumn season on record in Yosemite National Park was punctuated by snow on the peaks and heavy rain in the valley.

The storm's contribution in San Francisco brought the seasonal total rainfall to 2.31 inches, which is .20 of an inch above normal. Rain began falling in Redding at 2 o'clock this morning and rapidly assumed the proportions of a downpour.

Dunsmuir and Yreka reported heavy precipitation.

The Sacramento and San Joaquin Valleys both got a share of the rain. In the vicinity of Modesto the rain was still in progress late this afternoon. At that time the rainfall totaled .50 of an inch for the storm.

Sacramento reported .45 of an inch up to 9 a.m. today with a seasonal total of 2.59 inches as compared with a normal of less than two inches. The storm came to that valley at a favorable moment for virtually all of the late fall crops have been harvested and the rain could cause little damage to offset its value in the cotton, rice and bean fields.

News from Santa Cruz was to the effect that Wednesday night's showers had completely drenched all forest fires raging in the vicinity of California Redwood Park at the northern end of Santa Cruz county.

Rainfall figures up to 5 p.m. today follow:

	Last 24 hours.	Season to date.	Season last yr.
Eureka	.86	5.33	6.22
Red Bluff	.74	2.32	1.80
Sacramento	.48	2.62	.42
Santa Rosa	.90	2.34	2.19
San Francisco	.36	2.31	1.67
San Jose	.08	.39	.83
Stockton	T.	.18	.95
Fresno	.04	.34	2.13
San Luis Obispo	.08	.74	.51

RAIN BREAKS LONG DRY SPELL

FRESNO, Nov. 11. (AP)—Heavy rain in the hills, showers throughout the San Joaquin Valley and some snow in the higher mountains today broke one of the longest dry spells Central California has experienced in years. The rainfall to date for Fresno was brought up to .32 of an inch by today's shower of .02 of an inch, as compared with a normal precipitation of 1.17 inches and with 2.13 inches last year.

WIND AND RAIN STRIKE AT SEATTLE

SEATTLE, Nov. 11. (AP)—A riding pavilion collapsed here today in a wind of thirty-eight miles an hour, while telephone and telegraph wires out of Seattle were paralyzed.

An hour after the wind reached the thirty-eight-mile speed a torrent of rain fell in Seattle for five minutes.

The pavilion was being completed, and workmen and teams had left just before it fell.

ATLANTIC STATES HIT BY SHARP GALES

NEW YORK, Nov. 11. (AP)—The first sharp touch of winter experienced by North Atlantic States threatened today to last through tomorrow, but the predictions were that warmer weather, although still crisp, would prevail for football games Saturday.

Sharp northwest gales put an end to heavy rains that drenched New England. Storm warnings flown Tuesday from Cape Hatteras to New York have been shifted farther up the coast and the wind, which reached a maximum velocity of sixty-five miles here, is due to abate with the rising temperatures. The cold belt extended from Quebec to Tennessee, with the front extending through Ohio, Pennsylvania, and Maryland, but today was moving out over the Atlantic Ocean to lose its chilliness in the Gulf Stream.

Northern Vermont and New Hampshire yesterday had snow flurries in some places with a 35-deg. drop in the temperature.

COOLIDGE PLEDGES FIRM STAND ON WORLD COURT

America to Insist on Reservations; President Dedicates Memorial in Kansas City Before 150,000

KANSAS CITY (Mo.) Nov. 11. (AP)—From the base of the great monument erected in this city to the memory of the men and women of the World War and in the present of a huge throng from the entire Southwest, President Coolidge served formal notice in an Armistice Day address today that the United States will adhere to the World Court only on the conditions laid down by the Senate.

The significance of the utterance from the President, who at all times had urged membership in the court and in the face of reports that the nations represented in the court will never accept the Senate reservations to the protocol of adherence, was not lost on the crowd which stretched far out of sight but never out of hearing of the address.

Applause, in which cheers mingled, greeted the announcement and swung into a general ovation as the President a minute later concluded his speech. The address was the climax of a seven hours' visit Mr. and Mrs. Coolidge made to Kansas City, Mo., and its neighbor, Kansas City, Kan., today and was delivered before one one of the greatest crowds the President ever has confronted.

VAST AUDIENCE

Made in dedicating the $2,000,000 Liberty memorial, with its tall shaft emblematic of the pillar of cloud by day and the pillar of fire by night, which in earlier days guided a nation in critical times, it was heard by a vast audience which stretched for more than a quarter of a mile in all directions and was estimated by officials to number at least 150,000.

Loud speakers carried the words and music to all while the radio carried them to unseen thousands more. The exercises, which included also addresses by Secretary Davis of the War Department and Howard P. Savage, national commander of the American Legion, were followed by a public invitation luncheon at the Hotel President, attended by the President and Mrs. Coolidge and then by an automobile ride to Kansas City, Kan., marking the first time the President has been on the soil of Kansas. He left for Washington by special train at 3:30 o'clock this afternoon.

Clear, crisp weather greeted the President. A cutting wind swept the mall by which the memorial faces, but unmindful of it, Mr. Coolidge stood bareheaded and without an overcoat during the more than forty minutes he spoke.

The World Court pronouncement of the President was brief and made at the conclusion of a discussion of problems arising out of the war. This included a reference to national antagonisms against this country and a denial of charges that the United States had merely profited out of the war.

POLITICS LEFT OUT

No mention was made of domestic politics, for, although the first formal address Mr. Coolidge has made since the elections, the event was arranged on a nonpolitical and nonpartisan basis.

"A permanent Court of International Justice has been established," the President said in setting forth his position on the World Court, "to which nations may voluntarily resort for an adjudication of their differences. It has been subject to much misrepresentation, which has resulted in much misconception of its principles and objects among our people. I have advocated adherence to such a court by this nation on condition that the statute of treaty creating it be amended to meet our views. The Senate has adopted a resolution for that purpose.

"While the nations involved can not yet be said to have made a final determination, and from most of them no answer has been received, many of them have indicated that they are unwilling to concur in the conditions adopted by the resolution of the Senate. While no final decision can be made by our government until final answers are received, the situation has been sufficiently developed so that I feel warranted in saying that I do not intend to ask the Senate to modify its position. I do not believe the Senate would take favorable action on any such proposal, and unless the requirements of the Senate resolution are met by the other interested nations I can see no prospect

(Continued on Page 2, Column 1)

PEACE PACT PRESENTED

Churches Draft World Treaty

Good Will Congress Urges Disarmament Meeting for Next Year

Final Elimination of All Military Forces Aim of Proposals

PITTSBURGH, Nov. 11. (AP)—A draft treaty of disarmament was submitted to the nations of the world today by representatives of American churches, meeting here in an international god-will congress under the World Alliance for International Friendship through the churches. The draft treaty was presented by a subcommittee on disarmament and world peace. Prof. W. I. Hull, Swarthmore College, Maj.-Gen. Henry T. Allen and Prof. John T. Shotwell, Carnegie Endowment for International Peace, made up the committee.

The treaty provides for a conference of delegates from all self-governing states of the world, to be held next year under the auspices of either the League of Nations at Geneva or the United States at Washington.

Contracting parties to the treaty would "remove from the economic life of their peoples the great and constantly growing burden of competitive armaments" so as to enable nations to devote their resources to promotion of social welfare at home. The treaty, at first, would limit armaments and, ultimately, abolish them. The maximum limit of armaments would be the point reached when the treaty conference is held. In event the nations fail to agree on what constitutes armaments, the question would be submitted to the International Court of Justice at The Hague.

The governments would pledge themselves to reduce armaments to the lowest point consistent to preserve domestic law and order. The seas would be policed by an international force, controlled by a permanent commissioner of inquiry. The governments would pledge themselves to a full and final renunciation of the use of national armaments for any international purposes and to abolition of war and navy departments.

Within departments of state and foreign affairs would be created a bureau of international peace and cooperation to promote pacific means of settling disputes.

When the draft treaty was presented for discussion it was explained that Maj.-Gen. Allen and Prof. Shotwell disapproved of the section referring to abolition of the war and navy departments.

ARCHBISHOP SPEAKS

A tendency toward consciousness of human solidarity in almost every department of activity in the interest of world peace was visualized tonight by Archbishop James John Keane of Dubuque, Iowa, in an address before the congress.

Asserting that the world welcomes the advent of a League of Nations, Archbishop Keane declared "the world is moving on to a more reasonable and humane provision as it leaves war behind. A generation crushed by untold sufferings and bowed down by sorrow over the victims of barbaric strife, is demanding better security for the generations to come."

SANTA CLAUS TO BE INVITED TO VISIT LOS ANGELES AGAIN

In response to appeals received from hundreds of children, The Times has decided that it will invite Santa Claus and his reindeer to come to Los Angeles again this year and enjoy another long daylight visit with the boys and girls of the city.

Last year's beautiful Christmas spectacle of Santa Claus and his famous team right here on the streets of Los Angeles as guests of The Times still lives in the happy memories of thousands of boys and girls and of grown-ups as well. The Times hopes that Santa Claus will respond as generously this year to our invitation as he did last.

Although to us of the Sunny Southland Christmas seems some time distant as yet, the fact is that for Santa Claus up in his Ice Palace at the North Pole the Great Day is very, very near. The real problem is how to get a message up to him in time to enable him to accept and get here. Already the ice barrier lies across the Polar Seas and blinding blizzards howl across the land.

But our invitation on behalf of the boys and girls of Los Angeles must be gotten to Santa Claus. If a plan for doing it can be figured out it will be announced in The Times within a day or two.

Chief Executive Points to Peace as Goal But Reiterates American Inviolability

DISLIKE OF EUROPE FOR UNITED STATES DEPLORED

President Coolidge Pays Tribute to War Dead and Heroes Who Carry on Nation's Heritage

(Continued from First Page)

of this country adhering to the court."

LOSS IN WAR

Answering the charges that the United States profited from the World War, Mr. Coolidge declared that "we lost from it in common with all countries engaged in it."

"Some individuals made gains," he added, "but the nation suffered great losses. The war left us with debts and mortgages, without counting our obligations to our veterans, which it will take a generation to discharge." Opportunity also was taken by the President to set forth in even more definite form than he has in the past his views on conscription of capital as well as man power in time of war.

"To expose some men to the perils of the battlefield," he said, "while others are left to reap large gains from the distress of their country is not in harmony with our ideal of equality. Any future policy of conscription should be all inclusive, applicable in its terms to the entire personnel and the entire wealth of the whole nation."

After asserting that the armistice of 1918 "did not mark the end of the war, for the end is not yet," Mr. Coolidge declared for adequate military, naval and aviation preparedness. While he emphasized that the United States does not seek to be a military power and "cherishes no imperialistic designs," at the same time he reiterated the desire of the Washington government for a lessening of competitive armaments.

"We have at last entered into treaties with the great powers," he said, "eliminating to a large degree competition in naval armaments. We are engaged in negotiations to broaden and extend this humane and enlightened policy and are willing to make reasonable sacrifices to secure its further adoption."

In mentioning war debts owed the United States by foreign countries and their adjustment, Mr. Coolidge again emphasized that "moderation is a mutual international obligation."

POLICY REITERATED

"Out government," he said in this connection, "has steadily maintained the policy of recognition and sanctity of international obligations and in the performance of international convenants it has not believed the world, economically, financially or morally, could rest upon any other secure foundation. But such a policy does not include extortion or oppression. We have therefore undertaken to deal with other countries in accordance with these principles, believing that their application is for the welfare of the world and the advancement of civilization."

Reports that Europe dislikes America were met by the President with the statement that he wants "to be sure that the attitude and acts of the American government are right," and that he "is willing to intrust to others the full responsibility for the results of their own behavior."

"If we are to have peace," he asserted, "we are to live in accordance with the dictates of a higher life. We shall avoid any national spirit of suspicion, distrust, and hatred toward other nations. The Old World has for generations indulged itself in this form of luxury. The results have been ruinous. It is not for us who are more fortunately circumstanced to pass judgment upon those who are less favored. In their place we might have done worse. But it is our duty to be warned by their example and to take full advantage of our position.

"We want understanding, goodwill, and friendly relations between ourselves and all other people. The first requisite for this purpose is a friendly attitude on our own part. They tell us that we are not liked in Europe. Such reports are undoubtedly exaggerated and can be given altogether too much importance. We are a creditor nation. We are more prosperous than some others. This means that our interests have come within the European circle where distrust and suspicion, if nothing more, have been altogether too common. To turn such attention to us indicates at least that we are not ignored."

AMITY SOUGHT

There is little need to inquire how the World War began, Mr. Coolidge said in discussing the conflict.

"Nothing is to be gained from criminations and recriminations," he declared. "We are attempting to restore the world to a state of better understanding and amity. We can even leave to others the discussion of who won the war. It is enough for us to know that the side on which we fought was victorious."

The visit of the President was the first he had made to Kansas City since he entered the White House and he found thousands here from the entire Southwest.

In addition there had been arranged reunions for the One Hundred and Tenth Engineers, the Thirty-fifth and Eighty-ninth divisions, war-time units raised in this section, while besides the welcome to the President and the dedication of the memorial the city was prepared to receive this evening Queen Marie of Rumania.

It was the first visit of the President to the Middle West since last December when he spoke in Chicago and his first to this city since, five years ago, as Vice-Presiednt, he laid the corner-stone of the monument he dedicated today. Arriving by special train from Washington at 8:30 o'clock this morning, to the accompaniment of a salute of twenty-one guns from the Sedalia National Guard battery, established in Penn Valley Park, Mr. and Mrs. Coolidge were greeted by a reception committee headed by John T. Harding and escorted to the Hotel Muehlebach.

At the hotel Mr. and Mrs. Coolidge received official visitors, including Gov. Baker of Missouri, and Senator Capper of Kansas. Later he received Gov. Paulen of Kansas, who accompanied him on the ride to Kansas City, Kan.

With the President on the platform at the base of the monument sat the Governors of Missouri and Kansas, Senator Capper, Everett Sanders, secretary to the President, army and navy officers, Federal judges of this district, State and local officials.

VETERANS THERE

To the right and left sat war veterans from near-by hospitals, and war mothers and relatives of war dead, while in massed rows were white-clad Red Cross nurses, naval reserves in blue, rows of kahki-clad reserve officers, training-camp youths and Boy Scouts. Flags of the United States, the Allied nations and the States formed an avenue down the Mall down which, through uncounted thousands for a quarter of a mile, the President rode to the monument. His arrival was the signal for a salute of trumpets and then the start of the exercises. A bugle corps sounded the call to worship, the invocation was pronounced by Rev. J. N. V. McKay, a Roman Catholic priest of this city, and a memorial ode was sung by a chorus of 500 voices supported by the band of the One Hundred and Tenth Engineers.

Rev. James B. Swinney, of the Methodist Episcopal Church, delivered the prayer of dedication, and then just before 11 o'clock R. E. Long, president of the Liberty Memorial Association, was introduced as the presiding officer by Mayor Beach of Kansas City.

Eleven bells were tolled at that hour, in memory of the signing of the armistice eight years ago, and after a pause, with the audience standing, President Coolidge delivered his address. He was followed by Mr. Savage, who, on behalf of the Legion, called for the preparation of the youth of today to carry on for the nation in the future, and by Secretary Davis, who spoke of the Army as "a constructive force."

"The Star Spangled Banner," the benediction by Rabbi Harry H. Mayer and taps by buglers of the One Hundred and Tenth Engineers concluded the ceremonies.

As President and Mrs. Coolidge passed from the stand, down the steep hill toward the Union Station, and through long lines of naval reserves, soldiers and Boy Scouts, a "pillar of cloud by day" in the form of steam was shot from the memorial center more than 200 feet above the crowd to emphasize the vision the architect has wrought into the monument for the nation.

After the luncheon and the drive through Kansas City, Kan., the President and Mrs. Coolidge went to their special train. Secretary Davis left them here, for a trip he is making in Kansas, but otherwise the official party remained the same as before. The train is due in Washington late tonight.

The text of the President's address follows:

Fellow-countrymen:

It is with a mingling of sentiments that we come to dedicate this memorial. Erected in memory of those who defended their homes and their freedom in the World War, it stands for service and all that service implies. Reverence for our dead, respect for our living, loyalty to our country, devotion to humanity, consecration to religion, all of these and much more is represented in this towering monument and its massive supports.

It has not been raised to commemorate war and victory, but rather the results of war and victory which are embodied in peace and liberty. In its impressive symbolism it pictures the story of that one increasing purpose declared by the poet to mark all the forces of the past which finally converge in the spirit of America in order that our country as the heir of all the ages, in the foremost files of time may forever hold aloft the glowing hope of progress and peace to all humanity.

Five years ago it was my fortune to take part in a public service held on this very site when Gen Pershing, Admiral Beatty, Marshal Foch, Gen. Diaz and Gen. Jacques, representing several of the Allied countries ni the war, in the presence of the American Legion convention, assisted in a formal beginning of this work which is now reaching its completion. Today I return at the special request of the distinguished Senators from Missouri and Kansas, and on the invitation of your committee on arrangements, in order that I may place the official sanction of the national government upon one of the most elaborate and mpressive memorials that adorn our country.

FITTING OBSERVANCE

It comes as a fitting observance of this eighth anniversary of the signing of the Armistice on November 11, 1918. In each recurring year this day will be set aside to revive memories and renew ideals. While it did not mark the end of the war, for the end is not yet, it marked a general subsidence of the armed conflict which for more than four years shook the very foundations of western civilization.

We have little need to inquire how that war began. Its day of carnage is done. Nothing is to be gained from criminations and recriminations. We are attempting to restore the world to a state of better understanding and amity.

We can even leave to others the discussion of who won the war. It is enough for us to know that the side on which we fought was victorious. But we should never forget that we were asserting our rights and maintaining our ideals. That, at least, we shall demand as our place in history.

The energy and success with which our country conducted its military operations after it had once entered the war has now become a closed record of fame. The experience of this thriving city and these two adjoining States was representative of that of the country. Soon came the marshaling of the National Guard. From its existing units in Missouri and Kansas the foundation of the Thirty-fifth Division was laid. The Eighty-ninth Division was raised almost entirely in these two States. A portion of the Forty-second, known as the Rainbow Division, came from this city.

The whole martial spirit of this neighborhood, which within a radius of 200 miles had furnished the famous regiment of Missouri volunteers, commanded by Col. Alexander W. Doniphan, when he made one of the most celebrated of marches to the conquest of Chihuahua in the Mexican War, reasserted itself as it had done in '61 and '98.

While these divisions were serving with so much distinction on the battlefields of France their fellow-citizens were supporting them with scarcely less distinction in patriotic efforts at home. They were furnishing money for Liberty loans, subscribing to the relief associations headed by the Red Cross, turning out munitions from the factories and rations from the fields. The whole community was inspired with a devotion to the cause of liberty.

FURTHER RENOWN

Returning at the end of the war, these divisions have increased their distinction by being represented in high places in civil life. From the Eighty-ninth came the great administrator and colonial Governor, Maj.-Gen. Leonard Wood, and from the Thirty-fifth Division came a distinguished son of Missouri, the present Secretary of War, Col. Dwight F. Davis.

Under no other flag are those who have served their country held in such high appreciation. It is, of course, impossible for the eyes of the government to detect all individual cases of veterans requiring relief in every part of our land. But the Veterans' Bureau is organized into departments and subdivisions, so that if any worthy person escapes their observation it is because the uttmost care and attention could do no more.

In the last eight years about $3,500,000,000 have been expended by the national government for restoration, education and relief. Nearly $3,200,000,000 has been pledged to accrue in future benefits to all veterans. Whenever they may be suffering from illness, whatever may be its cause, the doors of our hospitals are open to them without charge until they are restored to health.

This is an indication of praise and reward which our country bestows upon its veterans. Our admiration is boundless. It is no mere idle form; it is no shadow without reality, but a solid and substantial effort rising into the dignity of a sacrifice made by all the people that they might in some degree recognize and recompense those who have served in time of national peril. All veterans should know this and appreciate it, and they do. All citizens should know it and be proud of it, and they are.

Considering the inspiring record of your soldiers in the field and the general attitude of appreciation which has been constantly reiterated by the whole nation, it would be but natural to suppose that this midwestern country would give appropriate expression to the honor and devotion in which it holds those who serve their country and the ideals for which they were contending.

EXCITES WONDER

But the magnitude of this memorial, and the broad base of popular support on which it rests, can scarcely fail to excite national wonder and admiration. More than one person out of four in the entire population of this city responded to an appeal for funds, which gave pledges in excess of $2,000,000. It represents the high aspirations of this locality for ideals expressed in forms of beauty. We can not look upon it without seeing a reflection of all the freshness and vigor that marks the life of the broad expanse of the open country and the love of the sciences and arts and the graces as expressed in the life of her growing towns.

These results are not achieved without real sacrifice. They supply their own overpowering answer to those who charge our countrymen with a lack of appreciation for the finer things of life. Those who have observed such criticism can not fail to discover that it results, in large part, from misunderstanding. But, assuming it to be correct, I am of the firm conviction that there is more hope for the progress of true ideals in the modern world even from a nation newly rich than there is from a nation of chronically poor. Honest poverty is one thing, but lack of industry and character is quite another. While we do not need to boast of our prosperity, or vaunt our ability to accumulate wealth, I see no occasion to apologize for it.

It is the expression of a commendable American spirit to live a life, not merely devoted to luxurious ease, but to practical accomplishment. Nowhere is this better exemplified than in our great midcontinental basin. It is the spirit which dares, which has faith, and which succeeds. It is not confined to materialism, but lays hold on a higher life.

No one can doubt that our country was exalted and inspired by its war experience. It attained a conscious national unity which it never before possessed. That unity ought always to be cherished as one of our choicest possessions. In this broad land of ours there is enough for everybody. We ought not to regret our diversification, but rather rejoice in it. The seashore should not be distressed because it is not the inlands, and the fertile plains ought not to be distracted because they are not the mountain tops. These differences which seem to separate us are not real. The products of the shore, the inlands, the plain, and the mountain reach into every home. This is all one country. It all belongs to us. It is all our America.

SPIRITUAL UNITY

We had revealed to us in our time of peril not only the geographical unity of our country, but, what was of even more importance, the unity of the spirit of our people. They might speak with different tongues, come from most divergent quarters of the globe, but in the essentials of the hour they were moved by a common purpose, devoted to a common cause, and loyal to a common country. We should not permit that spirit which was such a source of strength in our time of trial to be dissipated in the more easy days of peace. We needed it then and we need it now. But we ought to maintain it, not so much because it is our advantage as because it is just and human and right.

Our population is a composite of many different racial strains. All of them have their points of weakness; all of them have their points of strength. We shall not make the most progress by undertaking to rely upon the sufficiency of any one of them, but rather by using the combination of the power which can be derived from all of them. The policy which was adopted during the war of selective service through the compulsory government intervention is the same policy which we should carry out in peace through voluntary personal action. Our armies could not be said to partake to any distinct racial characteristic; many of our soldiers were foreigners by birth, but they were all Americans in the defense of our common interests. There was ample opportunity for every nationality and every talent.

The same condition should prevail in our peace-time social and economic organization. We recognize no artificial distinctions, no hereditary titles, but leave each individual free to assure and enjoy the rank to which his own service to society entitle him. This great lesson in democracy, this great example of equality which came to us as the experience of the war, ought never to be forgotten. It was a resurgence of the true American spirit which combined our people through a common purpose into one harmonious whole. When Armistice Day came in 1918, America had reached a higher and truer national spirit than it ever before possessed. We at least realized in a new vision that we were all one people.

NATION CONTENT

Our country has never sought to be a military power. It cherishes no imperalistic designs, it is not infatuated with any vision of empire. It is content with its own territory, to prosper through the development of its own resources. But we realise thoroughly that no one will protect us unless we protect ourselves. Domestic peace and international security are among the first objects to be sought by any government. Without order under the protection of law there would be no liberty.

To insure these necessary conditions we maintain a very moderate military establishment in proportion to our numbers and extent of territory. It is a menace to no one except the evildoer. It is a notice to everybody that the authority of our government will be maintained and that we recognize that it is the first duty of the Americans to look after America and maintain the supremacy of American rights. To adopt any other policy would be to invite disorder and aggression which must either be borne with humiliating submission or result in a declaration of war.

While, of course, our government is thoroughly committed to a policy of permanent international peace and has made and will continue to make every reasonable effort in that direction, it is therefore also committed to a policy of adequate national defense.

Like everything that has any value the Army and Navy cost something. In the last half-dozen years we have appropriated for their support about $4,000,000,000. Taken as a whole, there is no better Navy than our own in the world. If our Army is not as large as that of some other countries, it is not outmatched by any other like number of troops. Our entire military and naval forces represent a strength of about 550,000 men, altogether the largest which we have ever maintained in time of peace.

We have recently laid out a five-year program for improving our aviation service. It is a mistake to suppose that our country is lagging behind in this modern art. Both in the excellence and speed of its planes it holds high records, while in number of miles covered in commercial and postal aviation it exceeds that of any other countries.

Although I have spoken of our national defense somewhat in relation to other countries, I have done so entirely for the purpose of measurement and not for comparison, for our government stands also thoroughly committed to the policy of avoiding competition in armaments. We expect to provide ourselves with reasonable protection, but we do not desire to enter into competition with any other country in the maintenance of land or sea forces. Such a course is always productive of suspicion and distrust, which usually results in inflicting upon the people an unnecessary burden of expense, and when carried to its logical conclusion ends in armed conflict.

TREATIES MADE

We have at last entered into treaties with the great powers, eliminating to a large degree competition in naval armaments. We are engaged in negotiations to broaden and extend this humane and enlightened policy and are willing to make reasonable sacrifices to secure its further adoption.

It is doubtful if in the present circumstances of our country the subject of economy and the reduction of the war debt has ever been given sufficient prominence in considering the problem of national defense. For the conduct of military operations either by land or sea three elements are necessary. One is a question of personnel. We have a population which surpasses that of any of the great powers. Not only that, it is of a vigorous and prolific type, intelligent and courageous, capable of supplying many millions of men for active duty. Another relates to supplies. In our agriculture and our industry we could be not only well-nigh self-sustaining, but our production could be stimulated to reach an enormous amount. The last requirement, which is also of supreme importance, is a supply of money. It is difficult to estimate in figures the entire resources of our country and impossible to comprehend them. It is estimated to be approaching in value $400,000,000,000.

No one could say in advance how large a sum could be secured from a system of war taxation, but everyone knows it would be insufficient to meet the cost of war. It would be necessary for the treasury to resort to the use of the national credit. Great as that might be, it is not limitless. To carry on the last conflict we borrowed in excess of $26,000,000,000. This great debt has been reduced to about $19,000,000,000. So long as that is unpaid it stands as a tremendous impediment against the ability of America to defend itself by military operations. Until this obligation is discharged it is the one insuperable obstacle to the possibility of developin gour full national strength. Every time a Liberty bond is retired preparedness is advanced.

It is more and more becoming the conviction of students of adequate defense that in time of national peril the government should be clothed with authority to call into its service all of its man power completely to avoid making a sacrifice of one and a profiteer of another. To expose some men to the perils of the battlefield while others are left to reap large gains from the distress of their country is not in harmony with our ideal of equality. Any future policy of conscription should be all inclusive, applicable in its terms to the entire personnel and the entire wealth of the whole nation.

WAR GAINS DENIED

It is often said that we profited from the World War. We did not profit from it, but lost from it in common with all countries engaged in it. Some individuals made gains, but the nation suffered great losses. Merely in the matter of our national debt it will require heavy sacrifices extended over a period of about thirty years to recoup those losses. What we suffered indirectly in the diminution of our commerce and through the deflation which occurred when we had to terminate expenditure of our capital and begin to live on our income is a vast sum which can never be estimated.

The war left us with debts and mortgages, without counting our obligations to our veterans, which it will take a generation to discharge. High taxes, insolvent banks, ruined industry, distressed agriculture, all followed in its train. While the period of liquidation appears to have been passed, long years of laborious toil on the part of the people will be necessary to repair our loss. It was not because our resources had not been impaired, but because they were so great that we could meantime finance these losses while they are being restored, that we have been able so early to revive our prosperity. But the money which we are making today has to be used in part to replace that which we expended during the war.

In time this damage can be repaired, but there are irreparable losses which will go on forever. We see them in the vacant home, in the orphaned children, in the widowed women, in the bereaved parents. To the thousands of the youth who are gone forever must be added other thousands of maimed and disabled. It is these things that bring to us more emphatically than anything else in bitterness, the suffering, and the devastation of armed conflict.

It is not only because of these enormous losses suffered alike by ourselves and the rest of the world that we desire peace, but because we look at the arts of peace rather than war as the means by which mankind will finally develop its greatest spiritual power.

We know that discipline comes only from effort and sacrifice. We know that character can result only from toil and suffering. We recognize the courage, the loyalty, and the devotion that are displayed in war, and we realize that we must hold many things more precious that life itself.

'Tis man's perdition to be safe,
When for the truth he ought to die.

BETTER PROCESS

But it can not be that the final development of all these fine qualities is dependent upon slaughter and carnage and death. There must be a better, purer, process within the realm of peace where humanity can discipline itself, develop its courage, replenish its faith, and perfect its character. In the true service of that ideal, which is even more difficult to maintain than ou present standards, it can not be that there would be any lack of opportunity for the revelation of the highest form of spiritual life.

We shall not be able to cultivate the arts of peace by constant appeal to primal instincts. To the people of the jungle, the stranger was always the enemy. As the race grew up through the family, the tribe, the clan, and the nation, this sentiment always survived. The foreigner was subject to suspicion, without rights and without friends. This spirit prevailed even under the Roman Empire. It would not have been sufficient for St. Paul to claim protection because he was a human being, or even an inhabitant of a peaceful province. It was only when he asserted that he was a Roman citizen that he could claim any rights or the protection of any laws.

We do not easily emancipate ourselves from these age-old traditions. When we come in contact with people differing from ourselves in dress, and appearance, in speech and accent, the inherited habits of our physical being naturally react unfavorably. Nothing is easier than an appeal to suspicion and distrust. It is always certain that the unthinking will respond to such efforts. But such reaction is of the flesh, not of the spirit. It represents the opportunist, not the idealist. It serves the imperialistic cause of conquest. It is not found in the lesson of the Sermon on the Mount. It may flourish as the impulse of the day, but it is not the standard which will finally prevail in the world. It is necessary that the statesmanship of peace should lead in some other direction.

If we are to have peace, therefore, we are to live in accordance with the dictates of high life. We shall avoid any national spirit of suspicion, distrust and hatred toward other nations. The Old World has for generations indulged itself in this form of luxury. The results have been ruinous. It is not for us who are more fortunately circumstanced to pass judgment upon those who are less favored. In their place we might have done worse. But it is our duty to be warned by their example and to take full advantage of our own position.

WANT GOOO WILL

We want understanding, good will, and friendly relations between ourselves and all other people. The first requisite for this purpose is a friendly attitude on our own part. They tell us that we are not liked in Europe. Such reports are undoubtedly exaggerated and can be given altogether too much importance. We are a creditor nation. We are more prosperous than some others. This means that our interests have come within the European circle where distrust and suspicion, if nothing more, have been altogether too common. To turn such attention to us indicates at least that we are not ignored.

While we can assume no responsibility for the opinions of others, we are responsible for our own sentiments. We ought to be wise enough to know that in the sober and informed thought of other countries we probably hold the place of a favored nation. We ought not to fail to appreciate the trials and difficulties, the suffering and the sacrifices of the people of our sister nations, and to extend to them at all times our patience, our sympathy, and such help as we believe will enable them to be restored to a sound and prosperous condition. I want to be sure that the attitude and acts of the American government are right. I am willing to intrust to others the full responsibility for the results of their behavior.

Our government has steadily maintained the policy of the recognition and sanctity of international obligations and the performance of international covenants. It has not believed that the world, economically, financially or morally, could rest upon any other secure foundation. But such a policy does not include extortion or oppression. Moderation is a mutual international obligation. We have therefore undertaken to deal with other countries in accordance with these principles, believing that their application is for the welfare of the world and the advancement of civilization.

In our prosperity and financial resources we have seen not only our own advantage but an increasing advantage to other people who have needed our assistance. The fact that our position is strong, our finances stable, our trade large, has steadied and supported the economic condition of the whole world. Those who need credit ought not to complain, but rather rejoice that there is a bank able to serve their needs. We have maintained our detached and independent position in order that we might be better prepared, in our own way, to serve those who need our help. We have not desired or sought to intrude, but to give our counsel and our assistance when it has been asked.

Our influence is not the less valuable because we have insisted that it should not be used by one country against another, but for the fair and disinterested service of all. We have signified our willingness to co-operate with other countries to secure a method for the settlement of disputes according to the dictates of reason.

JUSTICE AN IDEAL

Justice is an ideal, whether it be applied between man and man or between nation and nation. Ideals are not secured without corresponding sacrifice. Justice cannot be secured without the maintenance and support of institutions for its administration. We have provided courts through which it might be administered in the case of our individual citizens.

A permanent court of international justice has been established to which nations may voluntarily resort for an adjudication of their differences. It has been subject to much misrepresentation, which has resulted in much misconception of its principles and objects among our people. I have advocated adherence to such a court by this nation on condition that the statute or treaty creating it be amended to meet our views. The Senate has adopted a resolution for the purpose.

While the nations involved cannot yet be said to have made a final determination, and from most of them no answer has been received many of them have indicated that they are unwilling to concur in the conditions adopted by the resolution of the Senate. While no final decision can be made by our government until final answers are received, the situation has been sufficiently developed so that I feel warranted in saying that I do not intend to ask the Senate to modify its position I do not believe the Senate would take favorable action on any such proposal, and unless the requirements of the Senate resolution are met by the other interested nations I can see no prospect of this country adhering to the court.

While we recognize the obligations arising from the war and the common dictates of humanity which even bind us to a friendly consideration for other people, our main responsibility is for America. In the present state of the world that responsibility is more grave than it ever was at any other time.

We have to face the facts. The margin of safety in human affairs is never very broad, as we have seen from the experience of the last dozen years. If the American spirit fails, what hope has the world? In the hour of our triumph and power we cannot escape the need for sober thought and consecrated action. These dead whom we here commemorate have placed their trust in us. Their living comrades have made their sacrifice in the belief that we would not fail. In the consciousness of that trust and that belief this memorial stands as our pledge to their faith, a holy testament that our country will continue to do its duty under the guidance of a Divine Providence.

PRESIDENT MAY HEED CALL OF TROUT IN BLACK HILLS BROOKS

KANSAS CITY, Nov. 11. (AP)—The brook and rainbow trout in the Black Hills district of South Dakota may possibly get a chance to nibble at Presidential bait during the vacation season next year.

President Coolidge expressed a great degree of interest in the invitation which was extended him at a luncheon here today by John Bland of Tinton, S. D., representing the people in the Black Hills district.

Mr. Bland extended the invitation in the name of the people of his district at the luncheon table.

"How's the fishing?" was the President's first question.

"Fine," Mr. Bland assured him. "The brooks and streams abound with trout and we could assure you excellent fishing."

"Well, what's the altitude of this place?" the President next asked.

"Three thousand feet," said Mr. Bland.

"Where would you want me to put up?" Mr. Coolidge then queried.

"Near Hill City, S. D.," Mr. Bland replied.

The invitation was taken under advisement by the President.

FIRST LADY SPREADS JOY

Smiles of President's Wife Wins High Honor [illegible] in Hearts of Kansas Cityans

KANSAS CITY, Nov. 11. (AP)—Mrs. Calvin Coolidge, the first lady of [illegible] land, today smiled her way into the hearts of the people of [illegible] and the Southwest.

When the Presidential special rolled into Union Station at 8:30 o'clock this morning, Mrs. Coolidge alighted smiling and when the same special wended its way out at 3:30 o'clock this afternoon she stood on the observation platform, still smiling and apparently enjoying herself.

Conscious of the quickness with which seven crowded hours may flit by, Mrs. Coolidge appeared in the costume which she wore all day at the memorial dedication, and at the luncheon at which she and the President were honored guests. She wore a broad-brimmed sea-green velvet hat and a long black seal skin coat which was wrapped closely about her slender figure. The hat was faced with [illegible] wore reptile-skin shoes, [illegible] hose of the same shade.

At the luncheon Mrs. [illegible] moved the coat, revealing [illegible] gown of sea-green velvet [illegible] fect over green georgette [illegible] shade. Mink fur banded [illegible] from neck to skirt hem, [illegible] pleated slip of green georgette [illegible] sleeves of green georgette [illegible] fined by cavalier cuffs of [illegible] cade of the softest [illegible] effect. This glorified [illegible] belt at a little below the [illegible] waistline.

Just before leaving Mrs. [illegible] ordered that the great [illegible] ers which were presented [illegible] be sent to Mercy Hospital [illegible] the benefit of the crippled [illegible]

SEAT-LOSER ASKS REED FOR HEL[P]

Defeated West Virgi[nia] Representative's Plea [illegible] Investigation Refused

CHARLESTON (W. Va.) Nov. [illegible] The Senate Campaign Funds [illegible] tee was asked today by Representative Taylor, Democrat, to [illegible] investigation to West Virginia [illegible] his jurisdiction. Representative [illegible] was defeated by thirty-[illegible] for re-election in the Sixth [illegible] ginia Congress District by E. T. [illegible] gland, Republican.

Charges of vote buying and [illegible] irregularities were made by [illegible] in a telegram to Senator [illegible] Missouri, Chairman of the [illegible] tee, in which he requested [illegible] vestigation.

Although a belief existed [illegible] the committee had power to [illegible] state election of a member [illegible] lower house of Congress, [illegible] ing been no election of a [illegible] States Senator here this year, Taylor was uncertain about the [illegible] ter.

ST. LOUIS, Nov. 11. (AP)—[illegible] Reed, chairman of the Senate Campaign Funds Committee, [illegible] today the committee had no jurisdiction to go into the [illegible] Virginia Congress District [illegible] contest, as requested in a [illegible] from Representative Taylor.

HIGHWAY BILL TO BE URGED

STOCKTON, Nov. 11. (Exclusive)—The United Chambers of Commerce of the San Joaquin Valley will again sponsor a bill for the construction of the so-called West Side highway from Tracy to Fresno, according to C. R. Perrier, president of the organization. A bill for the highway was pigeonholed last year.

EVERY MORNING IN THE YEAR — Los Angeles Times — DAILY FOUNDED DEC. 4, 1881.
The Times Building, First and Broadway. Phone MEtropolitan 0700.
90c per month DELIVERED BY CARRIER. Single Copies Daily 5 Cents, Sunday 10 Cents.
By Mail in Postal Zones 1 to 4, including California, Arizona, Nevada, Utah, Yearly, $12.60; Monthly, $1.05. In Zone 5, including Colorado, Idaho, Montana, New Mexico, Oregon, Washington Yearly $16.00; Monthly, $1.50. In Zones 6, 7 and 8, balance of States, Canada and Mexico, Yearly $18.00; Monthly, $1.50. POSTAGE PREPAID.
Entered as second-class matter Dec. 4, 1881, at the Postoffice at Los Angeles, Cal., under the Act of March 3, 1879.
FRIDAY MORNING, NOVEMBER 12, 1926. VOL. XLV. NO. 344.

Know Thyself

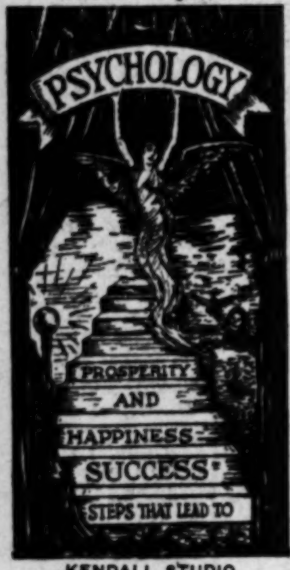

KENDALL STUDIO OF PSYCHOLOGY
1924 WEST 6TH ST.
Near Cor. Westlake Ave.

You can realize your greatest ambition in life, success in business, advancement, power of control and influence.

Practical Psychology

Applied, will pave the way to success in business, love, marriage, health, domestic happiness and all affairs in life.

In dealing with your present and future problems will enable you to remove stumbling blocks and obstacles which retard your progress and prevent you from realizing the happiness, success and prosperity which rightfully belong to you.

A Doubter Never Wins

Don't hesitate, call today. Established 27 years. All business confidential. Hours 11 to 6. Thursday eve. until 9. Closed Sundays.

Individual instructions offered in practical psychology, vocational and psychoanalysis.

A New Footsaver

This smartly styled and correctly designed sport oxford with combination last and narrow fitting heel will fill your needs most satisfactorily for street and sport wear.

Blonde Calf, Lizard trim $12.00

INNES SHOE CO.
642 So. Broadway
6301 Hollywood Boulevard
432 E. Colorado St., Pasadena

a choice lot

Fine place to build the home you've wished for all these years. Only a little cash needed now; the rest in convenient amounts as you go along.

Opportunities to pick up choice home sites are plentiful to readers of Times Want Ads. Every day these Real Estate columns advise people of the most desirable bargains in city and suburbs; every day someone discovers how easy it is to take that first step toward home-ownership.

Times Want Ads

Inviolability

...Y SPREADS JOY

...Wife Wins High Honor Place ...of Kansas Cityans

SEAT-LOSER ASKS REED FOR HELP

Defeated West Virginian Representative's Plea for Investigation Refused

A New Footsaver

This smartly styled and correctly designed sport oxford with combination last and narrow fitting heel will fit your needs most satisfactorily for street and sport wear.

Blonde Calf Lizard trim $12.00

INNES SHOE CO.
642 So. Broadway
...Hollywood Boulevard
...E. Colorado St., Pasadena

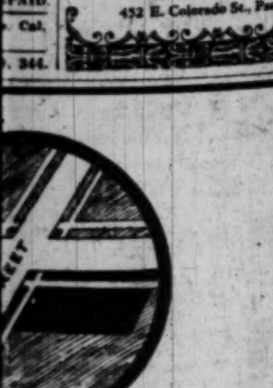

...you've wished ...e cash needed ...nounts as you

...ice home sites ...es Want Ads. ...olumns advise ...argains in city ...discovers how ...toward home-

...Ads

...ARIE DECORATES SHAFT DEDICATED BY COOLIDGE

...een Puts Wreath on Memorial at Kansas City After Tribute to Heroes of Two Nations

QUEEN MARIE'S TRAIN AT KANSAS CITY, Nov. 11.—A plea for world peace was voiced here tonight by Queen ... placing a wreath at the base of Liberty Memorial, dedi... earlier in the day by President Coolidge. Standing in a ... of light amid a great throng, the Queen of Rumania ...ed to the towering monument and said:

"...a specially wonderful moment ...to be here, for it is a sym... a symbol of the great ...of peace, a symbol of the world over that there ...be no more fearful wars to ...those we love."

...cheered the royal party ...crowded station, along the ...drive to the memorial, and ...as it moved through the city ...hotel where the Queen, her son ...daughter, Prince Nicolas, and ...Ileana, dined with only im... members of the party.

REGAL FIGURE

...regal figure in her red velvet coat ...caught the glare of many ...lights then turned to place ...wreath on the shaft from whose ...a plume of illuminated steam ...as a permanent beacon of ...for victims of the World ...

"...bring you a greeting in the name ...King from my country to your ...," Marie declared.

"...is in loving remembrance of ...for whom it was erected. I ...you all know that we fought ...the same cause and our sons ...brothers and fathers lie in dif... fields over the wide world, and ...have put up this splendid ...to the memory of those ...and who helped us to con... the work we began."

TALKS TO KING

...Queen and her entourage ar... here at 8:30 p.m. tonight, after ...most of the day from Den... she greeted thousands who ...for her at cities en route.

...addition, she sent a radio mes... to her husband, King Ferdinand ...broadcasting from a mi... of Station KPKX, which ...placed aboard during a brief stop ...Neb. The King had been ...by cable that at 4:30 p.m., ...time, Marie would attempt ...to him through a radio ...extending to powerful east... stations. She anxiously awaited ...tonight that Bucharest had re... her message.

...Queen told her husband that ...was enjoying her visit and that ...was thrilling her with its ... Advised that thousands of crippled war veterans in many hospitals were listening in, the Queen gave them individual messages of appreciation of their services during the World War and especially on behalf of Rumania.

When the Queen had concluded, Princess Ileana sent her father a message of affection in her native tongue.

Several thousand persons, including residents of near-by towns, cheered the Queen at Hastings and still more were at Lincoln and Omaha, where special but brief stops were arranged.

Rumanian residents were given preferred places around the Queen's car, and Marie chatted with many of them in their own language. Several children in native garb climbed on to the observation platform and were rewarded with queenly pats.

Prince Nicolas tried his hand at running a locomotive again today. At Napier, Mo., the first stop within the Missouri State line, he donned a close-fitting cap and leather coat and climbed into the engineer's cab. Puffing a pipe he moved the train at good speed into St. Joseph, where he dismounted in favor of his private car.

CONGRESSMAN PLANS QUIZ ON EXPENSE OF TOUR

OMAHA, Nov. 11. (AP)—Congressman A. C. Shallenberger of Nebraska, member of the House Committee on Interstate and Foreign Commerce, today said he plans to conduct an investigation "if the Burlington Railroad is charging Queen Marie's trip to the American public or is transporting her free."

He believes "her trip can be borne better by the Federal government or the Rumanian government than by the overburdened taxpayers of the Middle West."

"The President must pay to travel, so why should not the Queen of a foreign government pay, especially when the railroads are so hard put to make enough money to pay their dividends."

The Congressman said that if statements attributed to Col John Carroll, who is in charge of her train, are true the Queen's journey across the United States violates at least the spirit of existing laws governing railroad transportation.

FATIMA

Finer tobaccos, richer flavor—of course it costs a trifle more

First Photograph of Princess' Nuptials in Europe

[Copyright, 1926, Pacific & Atlantic Photos, Inc.]

Son and Daughter of Royalty Married

Princess Astrid of Sweden in her bridal array is shown at Stockholm with her bridegroom, Crown Prince Leopold of Belgium in this picture sent by cable. Her long train is held by a footman while behind the royal couple are soldiers at salute. The picture, the first to be received in this city, was transmitted by the Bartlane system over Western Union cables.

Chicago Names Jury to Answer Moot Art Query

CHICAGO, Nov. 11. (AP)—Whether Rabelais, Boccaccio and Balzac wrote with literary or scientific merit or mere obscenity will be determined by a committee of Chicago newspaper men appointed today by Judge Howard Haynes, before whom charges against book sellers were made. The newspaper men also will render an opinion as to "Venus in Furs," "Art of Love," and some books by modern writers.

Thirteen ...s recently were seized in two book stores upon complaint of the Illinois Vigilance Association.

ROYAL PAIR IN SECLUSION

Astrid and Prince May Return to Brussels in Week; Belgian Princess Likely to Wed Soon

BRUSSELS, Nov. 11. (AP)—Crown Prince Leopold and his bride, the Princess Astrid, spent the first day of their honeymoon amid the picturesque beauty and quiet of the royal Castle Ciergnon, sheltered from the world by forests on all sides.

Although the morning papers reported that the couple would go to Switzerland and the Riviera, it is believed that these reports were circulated to put curious people off the honeymoon trail.

EXPECTED TO RETURN

It is understood the couple will spend a few days at Ciergnon and then will return to Brussels next week for the unveiling of a monument to Leopold II.

The windows of Ciergnon look out on a great panorama toward the French Ardennes across the valley of the River Lesse. The estate is on a high plateau and provides excellent motoring, trout fishing, hunting, picturesque walks and absolute privacy.

Plans are being formulated for a tour of the Prince and Princess through the larger cities of Belgium in order to give the future subjects of the royal couple an opportunity to see them.

Most of the royal guests at yesterday's religious ceremony in the Cathedral of St. Gudule left for their homes today and the royal palace in Brussels was quite deserted.

NEW MATCH HINTED

While the couple were on their honeymoon today there came talk of another possible royal wedding—between Belgium's little Princess Marie-Jose and Crown Prince Olav of Norway. Marie-Jose is 20 years of age and Olav three years her senior.

Court officials, as is their wont, deny that a marriage is contemplated between the son of King Haakon and King Albert's only daughter, but they denied that Prince Leopold and Princess Astrid were to be married until a few weeks ago. Therefore aristocratic circles in Brussels are confident that they will get invitations to a second wedding next spring.

OBJECTS TO PAYING ALIMONY

STOCKTON, Nov. 11. (Exclusive)—Faced with a court order requiring him to pay his divorced wife $230 back alimony, J. F. Sims, Modesto rancher, told Judge Pukerth that he would go to jail before he would pay a cent of the money. The judge ordered him into custody stating he could have his liberty when he agreed to pay the money.

KISS HAND OF FRIEND WIFE

That's Tip of Ex-Minister to Rumania on How to Brighten Home

CHICAGO, Nov. 11. (AP)—Hand-kissing should begin at home, in the opinion of Charles J. Vopicka, former Minister to Rumania, who suggested a thirty-day trial of it by every American husband.

Mr. Vopicka, who is on a committee to meet Queen Marie Saturday, explained to undecided Chicagoans that the European custom of hand-kissing or the American custom of hand-shaking might be followed with equal propriety, and then threw in this "tip" to husbands:

"If any man when he leaves his home in the morning and when he returns in the evening would give his wife not only a kiss, but kiss her hand as well, in a short time this courtesy done to his wife would be noticeable and would be very well rewarded to the husband, as a woman appreciates courtesy and an expressed kindly feeling more than anything else."

Now!—McCAUSLAND'S

AUTUMN CLEARANCE SALE

SALE PRICE $3.85 For Regular $5 and $6 Values

Over 7000 pairs of McCausland Artistic and Scientific Shoes are to be disposed of in this sale; all wanted materials and popular styles are available at substantially reduced prices; savings made possible should interest every thrifty woman in Los Angeles and nearby cities.

SALE PRICE $5.85 For Regular $7.50 & $8.50 Values

SALE RED CROSS SHOES $8.85 Regular $10.50 Value

Choose Your Favorite Model From These Famous Shoes and Save.

$8.85 Regular $10.50 Value SALE RED CROSS SHOES

BUY XMAS SLIPPERS NOW AND SAVE
NOVELTY FELT SLIPPERS WITH SOFT, PADDED SOLES. REDUCED TO ..75c

McCausland's
414 So. Broadway
(Opposite the Broadway Dept Store)

BROKEN LINES OF SHOES, PUMPS, EVENING SLIPPERS, FORMERLY SELLING UP TO $7.50. REDUCED TO $2.95

Also a Downstairs Economy Store — Special Bargains Always

PERSHING FEARS TREND OF CRIME

General Charges Nation Has Lost Civic Spirit

Protection of Individual from Lawless Sought

Political Slush Funds Use in America Deplored

(Continued from First Page)

tinued, must be voting—intelligent voting.

"If the individual citizen does not let his voice be heard among his fellows, or does not give expression to his convictions at the polls, he is unworthy of his high mission. Many well-meaning citizens no doubt deplore conditions but are too timid to assert themselves. They are quite useless so far as their influence in government is concerned. Mere perfunctory voting in response to periodical appeals is not sufficient. Votes cast without thoughtful consideration by the voter are as likely to be wrong as right. The unintelligent exercise of the right of suffrage is worse than none. Good government can be assured only by the intelligent action of the citizen.

CORRUPTION PERIL

"It is too often the case that men of standing and ability shun public office because of the difficulties they are likely to encounter through the trickery of cheap politicians," the general said.

The general was seriously concerned, too, over corruption in politics. "In the light of recent events in certain States," he said, "some of our citizens would modify the methods of selecting candidates for office. If the present system encourages or permits the contribution of inordinate sums of wealthy candidates or their supporters it should receive the most careful scrutiny by honest citizens.

"The presumption that large expenditures for campaign purposes may be made without ulterior motive does not appear to be warranted. To sanction the expenditure of excessive amounts of money to obtain the nomination of candidates for office would be to exclude unjustly all but the wealthy from such contests. If the time ever comes when public offices can be virtually bought and sold, either directly on indirectly, then the downfall of the Republic will not be far off," he declared.

The General urged the necessity of national preparedness and allegiance to the Constitution. Touching briefly on the war days, he said it was "America's entry which turned the tide at the critical moment."

SEVERAL INJURED IN DUBLIN RIOT

DUBLIN, Nov. 11. (AP)—Several persons were injured today in a melee caused after Armistice Day celebrations in Phoenix Park, when a group of rowdies attempted to capture Union Jacks being carried by a detachment of former soldiers which took part in the observance. The police were forced to charge several times and to use their batons.

The rowdies attempted to set fire to an automobile from which poppies were being sold for the benefit of disabled soldiers and also stripped poppies from other cars.

PINCHOT DEPLORES ELECTION BUYING

PHILADELPHIA, Nov. 11. (AP)—Declaring that the States of Pennsylvania and Illinois today "carry a blot whose blackness is far better recognized outside of Pennsylvania than in this commonwealth," Gov. Pinchot in an Armistice Day address said that corruption of elections ranks among the most dangerous of all attacks on free government.

The Governor spoke on "Education for Citizenship" in the Pennsylvania Building at the Sesquicentennial Exposition.

"No more dangerous attack was ever made upon the self-government which our fathers won, and no greater cause calls for the backing of the men who fought the great war, than the cause of the purity of the ballot," he said, "and until a new generation can be educated to regard any tampering with the ballot as what it truly is—the most contemptible and most dangerous of all crimes—there is no fight better worth making anywhere by an American citizen than to fight for clean elections.

"In the eyes of the sister States, Pennsylvania and Illinois carry today a blot whose blackness is far better recognized outside of Pennsylvania than it is in the commonwealth. And they, unfortunately, are not alone. There has been a vast increase in the purchase and theft of elections in America in the last few years."

PARADE AND SPEECHES FEATURES IN PHOENIX

PHOENIX, Nov. 11. (Exclusive)—Phoenix this morning gave observance to Armistice Day, a State holiday. Gov. Hunt reviewed a long procession of military and cadet bodies and civic organizations. There followed a patriotic meeting on City Plaza, with addresses by representatives of State and veteran organizations.

FOCH IGNORED IN PARIS CELEBRATIONS

PARIS, Nov. 11. (AP)—Armistice Day was celebrated in Paris and throughout France and the main centers of her far-flung colonies and protectorates with all the military pomp the French know how to display in honor of the nation's dead and to commemorate the great events of her history.

The ceremony at the Arc de Triomphe at 11 o'clock this morning began with a one-minute silence. President Doumergue, Premier Poincare, the members of his Cabinet, the marshals of France, the American Ambassador and representatives of the Allied and associated powers reviewed the great military parade, after floral tributes had been laid on the tomb of the unknown soldier.

A striking feature was the way in which Marshal Foch, generalissimo of the Allied forces and the man who laid down the Armistice terms, passed among the crowds searching for his lost automobile, virtually unrecognized and unacclaimed. At some points, however, there were cheers for the marshal. But the lack of demonstration was in marked contract to the ovation given him in the great victory parade July 14, 1919.

ENGLAND PAYS ITS TRIBUTE TO WAR DEAD

LONDON, Nov. 11. (AP)—England's 1,000,000 war dead were honored today at the Cenotaph by the King and Queen, their sons and the Premiers of the British dominions, in the most impressive armistice memorial service since the cessation of hostilities eight years ago.

Shortly after dawn historic Whitehall, in which Charles I was beheaded, began to fill with residents of the suburbs, many of whom had trudged miles in the rain, wearing pitifully drooping Flanders poppies. There were more women than men, and many of them wore the medals of their dead sons or husbands.

Just before "Big Ben" boomed the hour the King, in a field-marshal's uniform, stepped forward and laid a wreath on the empty tomb to the glorious dead. He was followed quickly by the Prince of Wales, wearing the uniform of the Welsh Guards, and the Duke of York in the air-force blue, who also placed wreaths. Queen Mary looked on from the adjoining Home Office balcony.

Then "Big Ben" spoke and London offered its two-minute silent homage.

In another part of the city three men walked past Smithfield Market, where hundreds were observing the silence. They immediately were mobbed by the angry mourners. When they were rescued by the police their faces were bruised and their clothing was torn.

Women's & Misses Apparel
SWITZER'S Inc.
Westlake Square—2118 West Seventh St.
LOS ANGELES PASADENA

In Paris

this smart coat of luxurious Dragon Satin with skunk collar and cuffs, created a decided sensation. The exact replica of this successful French model is displayed at Switzer's.

Other distinctive Fall Coats at

$95.00, $115.00 and up to $395.00

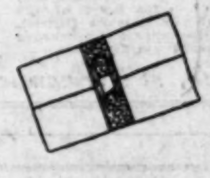

A charming bag of cherry red calf with natural cobra band and cloisonne clasp—correct in every detail of lovely design.

$22.50

USUAL CHARGE ACCOUNT COURTESY PREVAILS

EMPTY $21 to $40

FITTED $35 to $60

The new JACQUETTE CASE

The smartest thing in women's luggage. Only recently introduced and already travelers and tourists are accepting this ideal accessory. It combines both practicability and beauty. The bottom is soft and affords convenient packing. Made in all snappy new shades of leathers.

An Ideal Gift for Christmas.

Mail Orders Filled Charge Accounts Invited

Arnold Ross Co.
Likeable Luggage that Lasts
425 W. 7th St
Between Hill and Olive. Ground Floor Los Angeles Athletic Club Building.

ROAD TO BE ELEVATED

Motor Speedway in Manhattan to Run Along Hudson River

NEW YORK, Nov. 11. (AP)—Manhattan is to have an elevated motor speedway along the Hudson River from Seventy-second street to Canal street, part of it over the New York Central Railroad tracks.

The Sinking-Fund Commission voted yesterday to vest title in the city to the necessary property, worth $2,000,000.

The highway is a part of a shorefront improvement plan which will require expenditure of almost $25,000,000. Two new steamship piers, large enough to accommodate the largest ocean steamships, are included in the plan.

On the highway all cross traffic will be eliminated, and those studying the project say it will greatly aid movement of traffic.

YEARS OF CONSTANT APPLICATION BRINGS GLAND SURGEON FAME

A pioneer in American gland surgery, Dr. Clayton E. Wheeler has attracted world-wide fame as an endocrinologist. Dating back to his research work at San Quentin up to the present, he is constantly besieged for lectures, articles and interviews pertaining to the influence of the ductless glands on health, body growth, its relationship to the energy of body and mind, and as to its control of behavior.

The ductless glands are the sources of the hormones in the blood—in fact, the internal secretions form the blood-food.

To know fully of gland surgery as performed by Dr. Wheeler, one has but to read his treatise, THE PROLONGATION OF HUMAN EFFICIENCY, which is sent for 12c in postage. Dr. Wheeler may be consulted without charge at his Los Angeles office, 3173 Wilshire Blvd.

In the hundreds of unsolicited testimonials from former patients one or more may be found paralleling practically every ailment, wherein the writer tells of highly satisfactory results from the operation.

Research Dept., Dr. Clayton E. Wheeler, 3173 Wilshire Blvd., Los Angeles, Calif.

HOTEL NORMANDIE
LOS ANGELES
A NEWLY built residential hotel in the heart of the exclusive Wilshire District. New standards of excellence without extravagance.
Sixth, at Normandie

A USED CAR
will run your business errands—take your family outdoors—bring you lots of joy. Best buys are in
Times Want Ads

TAX REDUCTION MAY BE HELD UP

Green Says Coolidge Plan Must Take Its Turn

Obstacles to Its Passage at Short Session Foreseen

Alien-Property Bill Will Get Right of Way

WASHINGTON, Nov. 11. (AP)—The income-tax credit proposal of President Coolidge will have to await its place on the Congressional calendar.

Chairman Green of the House Ways and Means Committee, which must first consider such legislation, came to town today and announced his committee will give the alien-property bill right of way. The committee has been called to meet next Monday to consider this measure.

Although he has repeatedly said he will not give any thought at the approaching short session to the question of tax reduction, he had little comment to make on the tax credit idea after a conference late today with Secretary Mellon. During this visit he obtained some new information on the condition of the Treasury which led the President to favor a return of the prospective surplus for this fiscal year to the taxpayers.

While he appeared none too optimistic over the prospect of a tax battle at the approaching session, Mr. Green said he will give study to the administration's plan and probably will make an announcement on his views shortly.

Neither is the committee chairman very hopeful that the President's suggestion for nonpartisan consideration of the tax proposal will get very far, and it is understood he painted a rather gloomy picture to Mr. Mellon of the obstacles tax legislation might face at this session.

He held brighter views, however, about the alien-property bill and he invited Mr. Mellon and Undersecretary Winston to appear before his committee next week and outline the stand of the administration on this proposal, which would work out a plan for the immediate return of all alien property still held by the government.

It is believed that Mr. Green will indorse the administration tax plan which would permit income-tax payers to obtain a credit of about 25 per cent on their first two payments of next year, if he approves of any tax legislation at this time.

'HOBO' AND 'BUM' NOT IDENTICAL

First Termed Traveling Worker While Second Branded as Local Loafer

OMAHA, Nov. 11. (AP)—A campaign to acquaint the public with the distinction between a "hobo" and a "bum" is urged by speakers at the national convention of hoboes.

"The bums are local fixtures in almost every instance," one speaker declared. "They will not work and do not move from place to place. The hobo is merely a migratory worker, who travels to participate in construction work and to help with the harvests.

"The work that he does would not be done if there was not such a class of casual workmen, willing to undergo the hardships of this life to work under such conditions."

MYSTERIOUS ASSAILANTS SHOOT GIRLS

One Killed and Second Near Death by Attacks in Chicago Suburbs

CHICAGO, Nov. 11. (AP)—Two mysterious girl shootings confronted police of Chicago Heights and Blue Island, suburbs, tonight, when Esther Haas, 13-year-old school-girl, was probably fatally wounded while working in the field near her home. A twin sister, working with her, escaped injury.

The first shooting occurred in a Chicago Heights street last night, where Victoria Dorothy Delamata, 15, was slain by an unidentified assailant, as she was returning home from taking violin lessons. The motive for the attacks remains unknown.

The Haas girls, who live on a small truck farm, said that shortly before the shooting they had noticed four boys, all about 13 years of age, several hundred yards distant. Shortly after they heard two rifle shots and Esther collapsed, shot through the body. The boys were later arrested and the police said that none of them had a rifle.

Chicago Heights police veered from a theory of moron attack to one of mistaken identity in the slaying of the Delamata girl.

One man whose identity was closely guarded was in custody. Eleven men were arrested, but ten were released. No one witnessed the slaying, so far as police learned.

Suspicion fell upon a young man known to have threatened the life of Miss Helen Laguna, 21, who lives near the scene of the shooting and who resembles Miss Delamata.

Two years ago, Victoria Delamata and a 16-year-old girl friend ran away from home to enter the movies, but were found in San Antonio, Tex., and returned home.

BORAH WANTS FRAZIER BACK

Plea for Reinstatement of Insurgent Sounded

Aid of Banished Republican Senator Sought

Dakotan Thought to Hold Key to G.O.P. Problems

WASHINGTON, Nov. 11. (AP)—With the political control of the next Senate hanging in the balance, Senator Borah of Idaho today called on the Republican leaders to reinstate in the party councils Lynn J. Frazier of North Dakota, who was banished after the Coolidge landslide in 1924.

The action of the Idaho Senator apparently took by surprise the Old Guard leaders, who have been disinclined to discuss even the possibilities of Senate organization a year in advance of the necessity for meeting what now appears a perplexing problem.

Senator Borah's move, taken after full conferences with Frazier and others of the Republican insurgent group, is expected to bring about early action in the case of the North Dakota Senator, who wants now the committee places to which his three years of servitude entitle him.

SEEMS TO HOLD KEY

While many things may happen within a year to alter the Senate situation, as the political divisions now stand Frazier appears to hold the key to the organization problem since his vote could be used to cause a long deadlock like that of three years ago, when the Republican insurgents finally forced the selection of a Democrat as chairman of the important Interstate Commerce Committee.

That the Republicans will make every effort to organize the new Senate is indicated by the appeal made yesterday by Senator Curtis of Kansas, their Senate leader, to the Republicans of Maine to elect one of their party at the special election on the 29th inst. to fill the vacancy caused by the death of Senator Fernald.

Even if the Republicans are successful in that contest, they will have only forty-seven seats in the new Senate, to an equal number for the Democrats, Shipstead, Farmer-Labor, Minnesota, and Frazier holding the other two places. With Frazier reinstated, the Republicans would need only one more vote to have a clear majority for organization, provided all of the insurgents remained within the fold until the contests for Senate offices had been filled.

GOSSIP CUTS LOOSE

Senator Curtis's appeal to Maine Republicans started a swirl of gossip at Capitol Hill and this was given impetus by Senator Borah's letter to Senator Watson. This communication was not made public, since it will be a day or two before it reaches the committee chairman, who is recuperating in Indiana from injuries received in an automobile accident.

Action on the suggestion of the Idaho Senator will be deferred until just before or immediately after Congress convenes on December 6. The Republicans then will hold a party conference and the Committee on Committees will fill vacancies on the various committees caused by the deaths of Senator Cummins of Iowa and Fernald.

Both Republican conference and Senate action would be necessary to confirm the reinstatement of Frazier to the party councils, and there would have to be further readjustments in committees with some Republicans who have taken their seats since March 4, 1923, shoved down the list, and thus removed that much from committee chairmenships.

DESTRUCTION OF FLASK COSTLY

Suspect Fined for Smashing Glass on Street at Hanford

HANFORD, Nov. 11. (AP)—When officers arrested Raymond Castro on a charge of suspicion of bootlegging he destroyed the evidence by smashing his bottle on the pavement. In court today he was fined $300 with the alternative of 300 days in jail for scattering glass on the pavement.

AUTOS HELD TO BLAME IN BOYS' FALL

Head of Reform School Says Most of Thefts Not Made for Gain

SACRAMENTO, Nov. 11. (Exclusive)—Automobiles are responsible largely for the increase in juvenile delinquency among California boys, in the opinion of O. H. Close, superintendent of the Preston State School of Industry at Ione. Close declares that 48 per cent of the youths now in the Preston Reform School were committed on larceny charges, nearly all of which involved the theft of automobiles.

"Practically none of the youths," said Close, "stole the autos with the thought of permanent gain. They took them to meet an emergency, to take a girl riding or to get to another town. As soon as the purpose was served the car was abandoned. Petting parties are not much of a factor in the theft of cars. For the most part the offending youth merely wants to show a girl a good time, to take her to a dance in the next town, or something of the sort. Unfortunately they do not seem to realize the gravity of such an offense."

Close believes that juvenile delinquency showed the greatest increase immediately following the World War and that, perhaps, delinquency has not been so great during the last half-decade as for the five years prior to that.

Textile Strike Break Comes on Armistice Day

PASSAIC (N. J.) Nov. 11. (AP)—Armistice Day brought a measure of peace today to the New Jersey textile strike area, driven for nine months by conflict almost unprecedented in industrial history of the United States. That measure however, affected only 600 of the 10,000 workers who have been jobless or quit the industry since the outbreak of the strike, and only one of the nine affected mills.

Today's settlement did not include many of the demands made early in the strike, among which were an increase in wages, allowance of time and a half for overtime, return of money lost through wage cuts last year and establishment of a forty-four-hour week.

The agreement was reached by William E. Gaunt, president of the Passaic Worsted Spinning Company, and James Starr, international vice-president of the United Textile Workers of America, which organization recently superseded the united front committee, after the mills refused to treat with the latter union because of asserted Communistic proclivities of its leaders.

Chile Refuses to Back Protest on Collier's Return

SANTIAGO (Chile) Nov. 11. (AP)—Replying to the newspaper El Mercurio, which objects editorially to the return of William M. Collier as American Ambassador to Chile, the Foreign Ministry, in an official statement, says the government would not be justified in objecting to his return.

It further declares that it has no desire to revive the discussion over incidents which have already been disposed of "presumably over Mr. Collier's connection with the controversy over the Tacna-Arica plebiscite," and explains that Chile's relations with the United States always have been and will continue to be most sincerely cordial. In conclusion, the statement says:

"If Ambassador Collier, who gave many proofs of his friendship to Chile, returns to our country, it is because he enjoys the best of relations with the Chilean government and the Chilean public."

ITALIANS TAKE UP LANDS IN FRANCE

IMMIGRATION HELD PLOT OF MUSSOLINI TO COLONIZE SOUTHERN DISTRICT

TOULOUSE (France) Nov. 11. (AP)—The rapidity with which Italian immigrants are absorbing all the available land in this region, particularly in the department of Gers and upper Garonne, is causing grave uneasiness among the French inhabitants. It is stated, and generally believed here, that Benito Mussolini, the Italian Premier, has formed a vast program of immigration, involving the settling of 500,000 Italians in the south of France within the next five or six years.

These colonists are not by any means all poor laborers. Many are well-to-do and of good family and pay cash for the farms they purchase, but rich or poor, all are carefully helped and supervised by the Italian government, which takes every precaution against their being assimilated by the French.

There is at Toulouse an Italian Consulate with a staff of forty, an Italian bank and an Italian prelate to direct the work of priests sent from Italy to minister to the spiritual needs of the colonists. Many of the towns and villages have Italian schools and stores kept by Italians to cater to their countrymen.

For Colds, Grip or Influenza
and as a Preventive, take Laxative BROMO QUININE Tablets. A Safe and Proven Remedy. The box bears the signature of E. W. Grove. 30c.

LAND PREPARED IF WAR COMES

Mobilization Plans Laid for 20,000 Industries

Nation on Combat Footing in Four Months' Time

Aviation and Chemical Arms Declared Superior

CHICAGO, Nov. 11. (Exclusive)—America is far better prepared for war than most people could even hope, because of the fact that since 1918 more than 20,000 of this nation's industries have been "mobilized," made ready to convert their plants into war-time production units, it was revealed today at a meeting of the United States War Industries Board Association.

Col. H. B. Ferguson of the War Department announced this fact following an informal luncheon calling together the former dollar-a-year industrial experts who devoted their services and time to the government in the task of converting American industries into the manufacture of war equipment. Almost 100 of the original members of this board were present, representing one of the only war emergency organizations still functioning.

"If this nation were again called into war," Col. Ferguson said, "the industries would be put on a war-time basis within four months. The last time it took fourteen months. We learned our lesson then, and since 1918 we have devoted our efforts to preparing these plants for conversion.

"In the matter of promoting aviation, this country is acting wisely in refraining from spending great fortunes for machines that would be out of date in a short time. The type of planes desirable is constantly changing, but we are training our men to fly in such numbers, and to such a degree of skill that our flyers excell those of any other nation."

E. R. Weidlein, head of the Mellon Institute in Pittsburgh, told the delegates that American chemical research is now on a plane with Germany's research, and pointed out that "industrial leaders now realize the value of chemical research to such an extent that every big industry is carrying out work along that line.

"The result is that we have thousands of trained scientists supported by industry in this country, and these men have evolved dye processes equal or superior to those used in Germany. I believe our studies into the nature of methanol, a valuable chemical, have been more successful than in any other country. There are now sixty industries using our Pittsburgh laboratories, and seventy are on the waiting list."

TAFT DENIES EXPRESSING LIQUOR VIEW

Repudiates Quotation by Temperance Society But Defends Enforcement

NEW YORK, Nov. 11. (AP)—Chief Justice Taft in a letter to State Assemblyman Cullier denies that he had expressed any personal opinion as to prohibition since he went on the bench.

Mr. Cullier wrote Mr. Taft asking if he were correctly quoted as opposed to light wines and beer in a pamphlet circulated by the National Temperance Society.

Mr. Taft replied: "It is quite possible that in the days when I was a private citizen I may have expressed such an opinion, but I certainly never have expressed such an opinion since I came on the bench. It would have been quite improper for me to do so. The truth is that I was one of the foremost in opposing the Eighteenth Amendment, chiefly for the reason that I thought its enforcement would be full of difficulty and present problems that we ought not to undertake. But I was overborne, and like a loyal American, obedient to the Constitution, I am in favor of enforcing the amendment in every possible and reasonable way.

"I think that the asserted quotation is most unfair in that it gives the impression that since I have been Chief Justice I have expressed such a view."

ITALIAN KING REVIEWS TROOPS ON BIRTHDAY

ROME, Nov. 11. (AP)—King Victor Emmanuel celebrated his fifty-seventh birthday today by reviewing 5000 troops of the Rome garrison representing all branches of the service. Rome and other cities were decorated with the flags of Italy and the house of Savoy. The King received congratulatory messages from Premier Mussolini and other high personages in Italy as well as from abroad.

MISSION MANAGER'S WIFE TAKES POISON

SAN FRANCISCO, Nov. 1. (AP)—Mrs. William Laird, wife of the manager of the Mission baseball club in the Pacific Coast League, was rushed to the Emergency Hospital today after what police described as an attempt to commit suicide by drinking poison. Family troubles were given as the reason for her act. Physicians said she would recover.

AUCTION
S & F Cafe
538 So. Spring St.
SAT., NOV. 13TH, 1926
2 P.M.
Consisting of some of the most beautiful and up-to-date fixtures in the city. 36 chair back stools, 2 sections opalite counter, electric toaster, 4 electric hot cake plates and waffle irons, 50 Vienna chairs and tables, safe, show cases, ice boxes, dishes, pots, pans, etc.
J. D. Tucker, Auctioneer

BEN-HUR COFFEE
The first rays of sunshine every morning find thousands of homes making good BEN HUR coffee!
ROASTED AND VACUUM PACKED IN LOS ANGELES

ASSURANCE OF CORRECTNESS

Business Men will welcome the
PARK LANE
A SILK-LINED business suit. Attaining an easy comfortable grace that is always in good taste and style.
To the inherent goodness that must be in each Mullen & Bluett suit, is added the silk trim, making the Park Lane an altogether sensible and satisfactory suit for office and street wear.
In Each of the Mullen & Bluett Stores—
PARK $55 LANES
MULLEN & BLUETT
Clothiers
IN HOLLYWOOD The Boulevard at Vine | IN LOS ANGELES On Broadway at Sixth | IN PASADENA Colorado near Madison

GUARANTEED DENTISTRY
YES, Trubyte Teeth in the Lightest—Most Artistic—Tight-fitting and natural looking plate ever produced anywhere for $12.50. Many dentists ask $50.00 for a plate like this.
Genuine Trubyte Teeth
$12.50 Either Set
NO SUCTION—NO PAY!
We Guarantee This Plate 15 Years
All Examinations Free, Absolutely No Obligation
Dr. Ralph Mitchell Associated Dentists
Corner of 7th & Broadway Entrance 706 South Broadway

FORCED SALE
of $150,000 Shoe Stock
Building Coming Down
AT 752 So. Hill St.
Closing Out All
SHOES
FOR MEN AND WOMEN
At Greatly Reduced Prices
$4.85 to $9.85
VALUES TO $14.00
All new Fall styles included, and following renowned makes—seldom reduced:
BANISTER, EDUCATOR, REGAL, THOMPSON BROS. and DR. DAVIS.
All Children's Shoes at Similar Savings
No Exchanges—No Refunds—No Charges
VAN DEGRIFT'S Standard & Finest Footwear
752 So. Hill St.
Sale Also at 302 So. Broadway for Men's Shoes Only—Until Stock Greatly Reduced

Hotel Figueroa
"The Hotel of Unusual Service"
400 Rooms and Baths. Attractive Rates.
Special rates to permanent guests
Bridge Classes Tuesday and Thursday Evenings
TRinity 8971. Maude N. Bouldin, Managing Director

J. A. MUNRO, Auctioneer, Oakland, Calif.
AUCTION SALE
of the land and improvements, which includes the buildings and machinery of the
PACIFIC CELLULOSE COMPANY'S PLANT
Sale will take place on the premises, located in WALNUT CREEK, CONTRA COSTA COUNTY, CALIFORNIA
Saturday, November 20th, 1926, at 2 P.M.

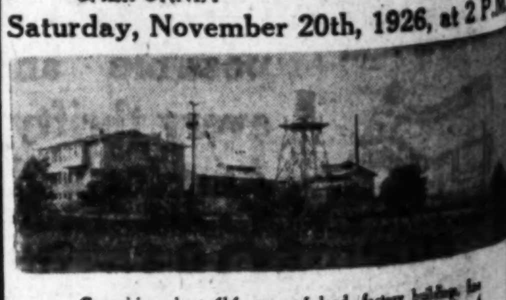

Comprising about 6½ acres of land, factory buildings, fine well on property with electrically driven pump, 8 winders, 4 Lewis trowing machines, motors, spinning machines, 6 tanks, 80-horse-power boiler, pumps, etc.
Practically fully equipped for the manufacture of Rayon Goods. This property is located near railroad tracks, on the main highway. It is a fine proposition for a factory location or for subdivision.
MUST BE SOLD
TERMS OF SALE: 10% Deposit must be paid on the fall of the hammer and 15 days will be allowed to settle.
J. A. MUNRO, Auctioneer
582-586 Nineteenth St., Oakland
Telephone Lakeside 5426

A HOME TO SUIT YOU
In the locality you prefer—right number of rooms, near schools and transportation—level ground or hillside. You'll find it advertised in
TIMES WANT ADS

...EMBER 12, 1926.—[PART

...RANTEED
...TISTRY
$12.50
Genuine Trubyte Teeth
Either Set
...UCTION—NO PAY...
...Free, Absolutely No Obligation
...alph Mitchell
...ted Dentists
...ED SALE
...000 Shoe Stock
...Down
...752 So. Hill St.
...ing Out All
...HOES
...EN AND WOMEN
...ly Reduced Prices
...5 to $9.85
...LUES TO $14.00
...CATOR, REGAL, THOMPSON ...S. and DR. DAVIS.
...Shoes at Similar Savings
...No Refunds—No Charges
...DEGRIFT'S
...So. Hill St.
...So. Broadway for Men's Shoes
...l Stock Greatly Reduced
...otel Figueroa
...Auctioneer, Oakland, Calif.
...TION SALE
...ELLULOSE COMPANY'S PLANT
...CONTRA COSTA COUNTY,
...mber 20th, 1926, at 2 P.M.
...ST BE SOLD
...UNRO, Auctioneer
...Nineteenth St., Oakland
...phone Lakeside 5426
...ME TO SUIT YOU
...S WANT ADS

Pomona Rides Over Whittier Eleven, 21 to 6

SPORTS
The Los Angeles Times
FRIDAY MORNING, NOVEMBER 12, 1926.

THUNDERING HERD HUMBLES OREGON AGGIES, 17-7

WHEN A STRATEGIC MOVE BROUGHT QUICK RESULTS

With his team trailing, 6 to 0 and the ball on Whittier's 5-yard mark with but two downs in which to make a touch down, Eugene Nixon rushed Lee Williams into the fray yesterday. The Pomona halfback responded by going around end for the full 5 yards on his first try. Photo shows Williams as he cruised around Whittier's left end. Weaver, left end of the Poets, is tackling Williams but the elusive Sage hen slipped away and crossed the line. [Photo by F. M. Litchfield, Times staff photographer]

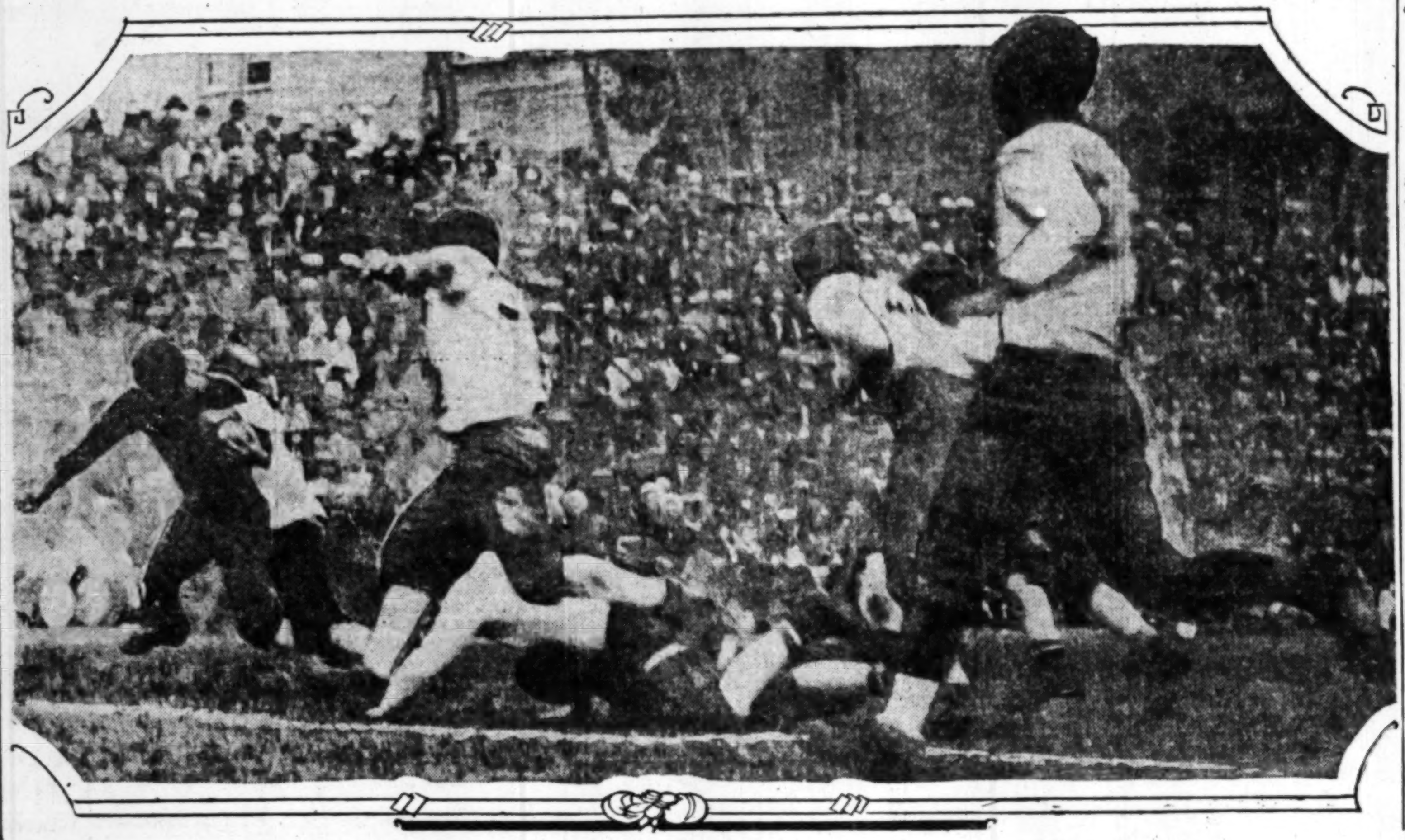

MERRITT STARS FOR SAGEHENS

Halfback's Brilliant Playing Brings Victory

...les 48 Yards in Longest Run of Contest

...'s Team Tightens Hold on First Place

BY BRAVEN DYER

...ing the amazing total of 182 ... from scrimmage, Halfback Har... Merritt yesterday afternoon led the Pomona College eleven to victory over Whittier, while a crowd of more than 8000 persons jammed the Poet field to capacity and overflowed into the surrounding hills. The score was 21 to 6, and Merritt was either directly or indirectly responsible for all of the twenty-seven tallies.

HAROLD MERRITT.

By their victory the Sage... strengthen their hold of first ... in Southern Conference stand... having a slight edge over South... ... by virtue of having won ... while being defeated once. ... have three victories and ... Pomona has Occidental ... a week from tomorrow. ... is now out of the race.

...erritt played superb football. ... every bit as good yester... as his famous brother "Fuzz" ... and that's saying a lot. ... used to cavort for Pomona ... he was on the Sagehen bench ... getting a big kick out ... the way his younger brother ... through the Whittier line.

MERRITT WHOLE SHOW

... made only one of Pomo... touchdowns, but his ma... smashes through his op... tackles put the Sagehens in position to score the other two. He

(Continued on Page 2, Column 5)

KAER RUNS AGGIES RAGGED IN GREAT TROJAN TRIUMPH

'Red Terror' and Laraneta Gallop to Score Two Touchdowns; Taylor Boots Muddy Field Goal

BY ED R. HUGHES

PORTLAND, Nov. 11.—The Oregon Farmers can now attend to their milking and other chores and forget all about winning the Coast Conference championship and representing the West against the East at Pasadena on New Year's Day. The Oregon Farmers had their big chance today to round up the Thundering Herd and they failed. University of Southern California won the game, 17 to 7, and sopped up enough moisture to last them all winter. There was more dampness in Capt. Cravath's uniform than there will ever be in the Los Angeles River and it will take him weeks to dry out.

The game was played before a crowd of about 25,000. It rained during the morning, while the Armistice Day parade was on, and when the game started there were puddles and pools of water all over the field. Fortunately most of the athletes could swim, so there was no loss by drowning. The field looked worse than it really was, for the footing was good. But after a few minutes of play it was hard to tell friend from foe.

MORTON KAER

SWAP SHIRTS

The Trojans wore white shirts to start the game, but they did not stay white long. Between halves the subs had to give up their nice clean shirts to the boys who were playing, so there was a merry mix-up trying to pick out the men by their numbers. The Trojans played bare

(Continued on Page 2, Column 4)

Football Results

LOCAL

Pomona, 21; Whittier, 6.
Pasadena Legion, 6; U.S.S. Melville, 0.
U.S.S. Oklahoma, 40; Southwestern U., 0.
Jefferson High Lights, 7; L. A. High, 0.
Poly lights, 7; Franklin lights, 7.
Hollywood lights, 6; Lincoln, 0.
Fairfax lights, 6; Belmont, 0.

COAST

Glendale lights, 30; Alhambra, 0.
Citrus Union, 14; Covina, 13.
Venice High, 13; Compton, 0.
Santa Monica High, 34; Redondo, 0.
U.S.C., 17; O.A.C., 7.
Gonzaga, 41; Tacoma, 0.
Army Corps, 28; U.S.S. Pennsylvania, 21.
Chico State, 26; California Poly, 0.

(Continued on Page 2, Column 7)

TIGER-HARVARD BREAK MAY LEAD TO EASTERN SHAKE-UP

NEW YORK, Nov. 11. (AP)—The break-up of the historic "big three," brought about by Princeton's decision to snap all athletic ties with Harvard because of ill-feeling surrounding their gridiron relations, may lead to a shake-up all along the eastern football front and the formation of an eastern conference of major colleges.

The groundwork for such realignment of college athletic interests already has been laid to such an extent that many close observers expect Princeton to be invited without delay to join a group that would embrace Columbia, Cornell, Dartmouth and Pennsylvania, with Brown, Army, Navy and possibly Yale also sought as members. The possibility of such an association, already known to be under discussion was outstanding development today as eastern eyes focused on the results of the swift Tiger stroke that put an end overnight to the oldest of all football rivalries.

Any prospect that the sudden breach between Princeton and Harvard might be closed, as sugegsted today by such prominent Crimson supporters as Howard Elliott, president of the Harvard board of overseers, apparently was eliminated by a statement from athletic authorities at Cambridge, accepting Princeton's decision "with regret." At the same time, this statement emphasized a policy henceforth that will commit the Crimson to only one fixed football game a year, that to be the climax battle with Yale.

Princeton's attitude now apparently is that the case with Harvard is "closed" and that the Tiger will pursue its own course without further dealings with the Crimson.

The step taken by the Princeton board of athletic control last night, although undoubtedly hastened by developments in connection with the Tiger 12-0 victory over Harvard and the jibes of the Lampoon, Harvard undergraduate publication, actually was the result of a long series of events, it was made clear today. One of the most important factors, from the Tiger viewpoint, was the attempt of Harvard not long ago to substitute Michigan on its 1927 schedule for

(Continued on Page 4, Column 7)

ARMY WAITS FOR IRISH

Cadet Eleven Has Same Line-up That Upset Squad From South Bend Last Season

NEW YORK, Nov. 11. (AP)—As in the case with most conflicts, this week's spectacular warfare on eastern gridirons appear likely to be decided in the front-line trenches.

Aerial displays, backfield hocus pocus and the inevitable "breaks" all have been factors in the campaign thus far but the main struggles have been swayed chiefly by the force of such "shock troops" as those of Army, Navy and Brown, to list a trio of outstanding eastern title contenders.

ALL TESTED

All three of these aggregations will be sharply tested this Saturday with the Army meeting Notre Dame at the Yankee stadium, Navy tackling Georgetown at Annapolis and Brown invading Harvard's stronghold.

The Cadets have the same seasoned bulwark that upset Notre Dame a year ago, but they expect to encounter much more speed and resourcefulness than they did last fall. West Point has the advantage "up front," most of the experts believe, but Rockne's Colts haven't been left at the barrier yet this season.

The Navy line that outcharged Michigan's sturdy forwards, appears too powerful for Georgetown to check, but the Hilltoppers have developed rapidly as shown by their triumph over Syracuse and may be ripe to upset the unbeaten Midshipmen.

BROWN CONFIDENT

Brown's "iron men," victors over Yale and Dartmouth, are confident of adding Harvard to their list of victims. Instead of wilting under the strain of playing two straight games without being relieved, Brown's hardy forwards seem to have thrived. All are in prime condition.

Cornell will pit its rugged line against Dartmouth's versatile backfield when these two renew their rivalry at Ithaca. The Green left the Ithacans flatfooted last fall with a dazzling aerial attack, but so far this year the Hanoverians have had little or no success with the pass.

Princeton upset the dope last Saturday when its forwards consistently

(Continued on Page 2, Column 1)

DURAY WINS AUTO DASH

Speeds to Victory in Charlotte Feature; Hartz, Lockhart Set New Records

SPEEDWAY, CHARLOTTE (N. C.) Nov. 11. (AP)—Leon Duray of Beverly Hills, Cal., won the 100-mile feature race at the Charlotte Speedway today. After Harry Hartz had broken the world's record for fifty miles for motors of 91.5 piston displacement and Frank Lockhart had established a new mark for twenty-five miles.

Hartz set a new record for the fifty-mile event by roaring around the mile and a quarter speedway at an average rate of 129.35 miles an hour, which eclipsed the 128.24 mark by Peter De Paolo at Salem, N. H., last July.

SETS RECORD

Frank Lockhart won the first twenty-five-mile race at a speed of 132.3 miles an hour, which shattered the record of 130.29, held by Leon Duray.

The second twenty-five-mile event was won by Dave Lewis at an average speed of 127 miles an hour.

Lockhart had the 100-mile race sewed up until the connecting rod on his car was broken and he was compelled to withdraw on the forty-fourth lap. At that time he was ap-

(Continued on Page 2, Column 3)

BRICK MULLER'S LOS ANGELES PROS LOSE TO POTTSVILLE, 10-0

POTTSVILLE (Pa.) Nov. 11.—Pottsville Maroons kept in the line of hopeful aspirants of another championship by defeating Los Angeles here today, 10 to 0. The westerners were blanked notwithstanding the fireworks of Imlay, who gave one of the finest exhibitions of fast playing ever seen here. Herb Stein of the Maroons was seriously injured during the progress of the game. The Maroons scored in the first and third periods. At the outset Wentz hit center to the 13-yard line. Three smashes at the line failed to gain, and Welch was rushed into the game and he went back for a placement kick. He kicked the goal from the 20-yard line, making the score, 3 to 0, in favor of Pottsville.

"BRICK" MULLER

Repeatedly the visitors made gains which threatened scoring but they were always stopped in time.

In the third period Pottsville returned to the field with Hathaway in place of Wissinger at right tackle. Pottsville could not gain after the kick-off and punted to the Californians' 36-yard line, where the ball was grounded. White made 2 yards through Pottsville's right side. Imlay failed to sneak through center on a fake reverse play. Newmeyer punted to Ernst on the Pottsville 35-yard stripe.

A forward, Ernst to Brown, gained to Los Angeles' 44-yard line. Benkert gained 1 yard off tackle. A forward pass, Ernst to Brown, gained to the Californians' 26-yard line after a pretty run by the latter, who sneaked down the side line. Wentz plowed through center for 5 yards then he went through opposing right side to the 20-yard mark. Wentz again plowed through center for a first down to Los Angeles' 14-yard line. Benkert twisted off right tackle to the 11-yard line. Wentz hit center for 2 yards. A forward pass, Ernst to Brown, lost a yard. Another pass by Brown failed and Los Angeles took the ball on downs.

Imlay gained 2 yards off Raels, left tackle. Maul made 2 through right side of line. Newmeyer punted to Ernst who ran from his 45-yard line to Los Angeles' 47-yard line, where he was tackled by Thurman.

The line-ups:

Pottsville (10)		Los Angeles (0)
Berry	L.E.	Hufford
Raels	L.T.	Thurman
Hathaway	L.G.	Thompson
Stein	C.	McArthur
Osborne	R.G.	Nolan
Wissinger	R.T.	Newmeyer
Bucher	R.E.	Muller
Ernst	Q.	Imlay
Brown	L.H.	Shaffnit
Benkert	R.H.	White
Wentz	F.	Maul

SCORE BY QUARTERS

Pottsville	3	0	7	0—10
Los Angeles	0	0	0	0— 0

Subs—Pottsville: Welch for Hathaway, Hathaway for Wissinger, Youngfleish for Stein.

Referee—Timlan, Lackawanna; umpire, Dunleavy, Wilkesbarre; linesman, Simmonds, Dartmouth.

SUMMARY OF U.S.C. VICTORY

U.S.C. (17)	Position	O.A.C. (7)
Badgro	L.E.	Ward
Hibbs	L.T.	Dixon
Taylor	L.G.	Liebe
Cravath (C.)	C.	Balcom
Gorrell	R.G.	Eilers
Cox	R.T.	Dickerson
Behrendt	R.E.	Robbins
Kaer	Q.B.	Maple
Wheeler	L.H.B.	Jarvis
Thomas	L.H.B.	Denman
Laraneta	F.B.	Schulmerich

SCORING BY PERIODS

Southern California	3	7	7	0—17
Oregon Aggies	0	0	0	7— 7

U.S.C. scoring: Touchdowns, Kaer, Laraneta; field goal, Taylor; points after touchdown, Taylor, Dorsey (substitute for Badgro.)

O.A.C. scoring. Touchdown, Olmstead, substitute for Eilers; point after touchdown, Maple.

SUBSTITUTES

U.S.C.—Dorsey for Badgro, Scheving for Hibbs, Schaub for Taylor, Fox for Cravath, DeGroot for Gorrell, Morrison for Cox, Moser for Behrendt, Williams for Kaer, Elliott for L. Thomas, Heiser for Laraneta, Hibbs for Scheving.

O.A.C.—Logan for Robbins, Bailey for Dickerson, Olmstead for Eilers, Whitlock for Ward, Luby for Denman, Edwards for Jarvis, Avrit for Schulmerich.

Officials—George W. Varnell, referee; Ralph McCord, umpire; J. G. Griffith, head linesman; Robert Morris, field judge.

The Cadillac
$15

Style and Quality as presented in French, Shriner and Urner Footwear, Quickly Move Men to Decision
Here Exclusively
"Desmond's"
616 Broadway

The New Hi-Boy

IT'S A KNOCKOUT! Why, the new Hi-Boy is so full of pep and style that it can hold its own with any shoe it meets, these days!

Men who know what's what okeh the good leather, the smart lines, the comfort of Crossett shoes. Of course, they'll like the new Hi-Boy . . . two models, by the way, both shown above. So moderately priced, too. . .

In tan Klondike calf; notice the new high heel and the unusually high arch pattern; both models priced at

$8.50

Men's Shop
INNES SHOE CO.
216 West 6th St.
Hayward Hotel

Paul De Hate Clashes With Paul Demsky at Hollywood Stadium Tonight

HEAVY SOCKERS TO SHOW WARES

Lightweights Hook Up in Legion Feature

De Hate Wants Shot at Mushy Callahan if He Wins

Trojan Band Will be on Hand to Entertain Crowd

With Paul DeHate and Paul Demsky, a couple of hard sockers, tangling in the ten-round main event, and the U.S.C. band of 125 pieces on hand to furnish incidental music, Tom Gallery believes he has lined up a double attraction that will pack the Hollywood Legion Stadium to the rafters tonight.

Paul DeHate is a comer. The way he took Jack Silver right after the San Franciscan beat Mushy Callahan rates DeHate with the best main-eventers in his division. He wants a shot at Callahan should he beat Demsky tonight.

The fighters are in excellent condition. DeHate rules the favorite because he beat Silver and he is considered the tougher and better puncher of the pair.

Manager Tom Gallery is backing up his top spot with a slashing fight card. He believes in giving the Southern California boys the breaks when possible, but treats everyone fairly at all times. He is trying to bring out some main-event talent and that is one reason he is booking Jack Roper in the semi-wind-up with Frank Williams. Roper looks like the best heavyweight on the Pacific Coast. He is game and has a great wallop.

This fight may steal the works tonight. Big fellows always look good when they are fast and give the fans a run for their money. Roper is pretty near ready for a main event and should he beat Williams tonight he wants a shot at Eddie Huffman.

Benny Miller and Billy Blake will give the cash customers one of those thrillers. Miller is a former newsboy that Eddie Sears thinks is going to be some fighter. The kid is being schooled by Mushy Callahan, and if he beats Blake tonight he is doing something worth while.

There are two very sweet fights in the four-rounders. Joe Cordoza is fighting Bobby Corbett in one. Corbett once fought Bert Colima in a main event at the Legion Stadium. Now he is in the second spot. Phil Harris and Al O'Brien will open the show. They are two kids, but very willing youngsters.

ARMY ELEVEN AWAITS IRISH

(Continued from First Page)

outcharged and outplayed the heavy Crimson bulwark. The Tiger line, finding itself for the first time in an erratic season, opened yawning holes for the dashes of Slagle, Bridges and Prendergast. It will have every incentive to do so against Yale this Saturday with what is slated to be the last Tiger bid for the championship of the now disrupted "big three."

BUTLER GOOD

Pennsylvania's line with an all-American candidate for center in Butler, looms as a powerful obstacle to Columbia's hopes in the game at Franklin Field.

Other outstanding clashes on this week's brilliant slate are Colgate-Syracuse, Rutgers-Lehigh, Amherst-Williams and Washington and Jefferson-Pittsburgh. On the basis of advance dope sheets at any rate, the rivals seem well matched.

If any decided favorites are to be selected, the experts prefer to mention such choices as New York University over Davis-Elkins, West Virginia over Centre, Penn State over Bucknell, Maine over New Hampshire and Lafayette over Susquehanna.

ARMY ATHLETE WINS JUNIOR RUN TITLE

PHILADELPHIA, Nov. 11. (AP)—Gonzello Mareno, United States Army entrant, today won the national A.A.U. junior cross-country championship run in Fairmont Park. His time for the six miles and a fraction was 32m. 25s. Gus P. Moore, St. Bonaventure College, was second in 32:26 and John D. Bell, St. Bonaventure, third, in 32:29.

RAY SCHALK APPOINTED AS MANAGER OF CHICAGO SOX

CHICAGO, Nov. 11. (Exclusive)—Ray Schalk, veteran catcher of the Chicago White Sox, today was appointed manager of the Chicago American League team by Owner Charles A. Comiskey, supplanting Eddie Collins, who managed the team during a part of the 1924 season and all last year.

Collins was unconditionally released by the White Sox management, thus becoming a free agent. At the present writing it is not known what Collins's plans are.

PLAY BY PLAY WITH TROJANS

FIRST PERIOD

Schulmerich kicked off. The kick went over the goal line to Kaer. The ball was put in play on the U.S.C. 20-yard line. Laraneta hit center for 20 yards. Kaer punted 45 yards out of bounds. The ball is on O.A.C.'s 27-yard line. O.A.C. fumbled, Taylor recovering for U.S.C. on the 29-yard line. Kaer got through the line and ran 30 yards before being tackled. Laraneta lost 7 yards on a fumble. Kaer made no gain. The ball is on O.A.C.'s 17-yard line. Taylor's place-kick from the 27-yard line was wide.

Liebe punted 22 yards out of bounds and Laraneta again fumbled, losing 2 yards. Kaer kicked 29 yards out of bounds to the Aggies' 15-yard line. Laraneta made 4 yards through right tackle. O.A.C. took time out. Balcom was injured. Kaer lost three yards attempting to circle right end. Kaer punted 36 yards to the Aggies' 20-yard line.

Liebe punted 14 yards, Laraneta returning the same distance. Kaer made 3 yards through center. A lateral pass, Laraneta to Kaer, was completed, but failed to gain. Kaer's pass over the goal line to Wheeler was too high and he dropped it. It was O.A.C.'s ball.

Liebe punted 35 yards, Kaer returning 10 yards. A forward pass, Kaer to Badgro gained 4 yards. Laraneta made 6 yards through center, first down on Aggies' 33-yard line. Laraneta hit right guard for 3 yards. Kaer hit right tackle for 1 yard. The ball was on the O.A.C. 24-yard line. Time out while they clean off the mud.

Kaer made 3 yards off right tackle. O.A.C. took time out. Kaer made no gain through right guard. Taylor, standing on the 32-yard line, missed a place kick.

It was O.A.C.'s ball on the 20-yard line. Liebe's punt carried 34 yards before going out of bounds on the Trojans' 44-yard line. Kaer punted 44 yards out of bounds to the O.A.C.'s 9-yard line. Liebe, from behind his own goal, punted out of bounds. The ball is on O.A.C.'s 37-yard line. Kaer made 1 yard around right end. Laraneta gained 4 yards off right tackle. Laraneta went through right guard for 8 yards and first down. Badley replaced Eilers at right guard for the Aggies.

Kaer made 1 yard. Laraneta made 3 yards through center. A long forward pass was incomplete. Taylor kicked a goal from O.A.C.'s 26-yard line. Score: U.S.C., 3; O.A.C., 0.

Luby replaced Denman at right half for O.A.C. Taylor kicked off to Maple, who returned the ball to the 36-yard line. Schulmerich made 2 yards through center. Schulmerich made 5 more over left guard. Time out for O.A.C. with twenty seconds to play.

Maple made yardage going through center. The ball was on O.A.C.'s 45-yard line as the period ended. Score: U.S.C., 3; O.A.C., 0.

SECOND QUARTER

On a criss-cross Luby lost 2 yards around right end. A forward pass was incomplete. Liebe punted 30 yards to Kaer, who fumbled, but recovered the ball on the Trojan 24-yard line. Kaer punted 37 yards to Maple, who returned 14 yards. Maple fumbled and Dickerson recovered for a loss of 2 yards. Luby lost 5 yards on a fumble.

Liebe punted 31 yards to U.S.C.'s 15-yard line. Laraneta gained 9 yards on a spinner play. Kaer made 2 yards and yardage off left tackle. Laraneta hit left guard for 9 yards. Scheving replaced Hibbs for U.S.C. Kaer made 6 yards through left guard. Laraneta went through center for 3 yards. Heiser replaced Wheeler for U.S.C. Laraneta made 3 yards through right guard. Kaer got 3 yards off left tackle. Kaer punted 35 yards to Maple, who took the ball and was downed on his own 5-yard line. Seven minutes to play.

[illegible]

It was first down on U.S.C.'s 14-yard line. Two plays through the line gained 3 yards. Denman made 1 yard around right end. On the fourth down Schulmerich passed to Ward, making 5 yards but it was U.S.C.'s ball on its 8-yard line. Time out—Cravath injured.

Cravath resumed play. Kaer punted 30 yards to his own 37-yard line. On a criss-cross Denman failed to gain. The quarter ended at this point.

Score—U.S.C., 10; O.A.C., 0.

FOURTH PERIOD

Schulmerich made 1 yard through center. Kaer intercepted a forward pass and ran 12 yards to U.S.C.'s 36-yard line. On a spinner play, Laraneta made no gain. Kaer hit left tackle for 3 yards. Kaer punted 40 yards to Maple, who brought it back to O.A.C.'s 38-yard line.

Luby made 4 yards around right end. Luby had replaced Denman. On a fake spinner play, Schulmerich fumbled and Logan recovered for a 14-yard loss. The ball is now on O.A.C.'s 26-yard line. Schulmerich's attempted forward pass was incomplete. Liebe punted 37 yards to U.S.C.'s 38-yard line.

Kaer made 3 yards over left guard. Laraneta hit center for 2 more. Kaer punted 30 yards to Maple.

The ball was on O.A.C.'s 28-yard line. Schulmerich hit center for 1 yard. Time out for O.A.C. Olmstead replaced Dickerson for O.A.C. Maple's pass was grounded. Schulmerich's pass to Maple incomplete. Liebe punted 29 yards to U.S.C.'s 46-yard line.

Laraneta made 1 yard through center. Eilers replaced Badley for O.A.C. Laraneta gained 3 yards off left guard. Referee dries the ball. Kaer fumbled and was thrown for a 8-yard loss. Kaer punted 20 yards for no return. The ball is on O.A.C.'s 36-yard line.

Edwards replaced Jarvis for O.A.C. Edwards made no gain through center. Schulmerich no gain off left guard. Maple's pass to Edwards was good for 17 yards. Heiser intercepted Edwards's pass. It was U.S.C.'s ball on O.A.C.'s 42-yard line.

Kaer hit right tackle for 17 yards. The ball is on the Aggies' 24-yard line. Laraneta fumbled, recovered, and lost 2 yards. Kaer made 7 yards around left end. The ball is on O.A.C.'s 17-yard line.

Whitlock replaced Ward for O.A.C. Kaer made 14 yards on a left-end run. The ball is on O.A.C.'s 3-yard line. Kaer went over right guard for 1 yard. Kaer made a touchdown through left tackle. Taylor kicked goal. Score: U.S.C., 17; O.A.C., 0.

Williams replaced Kaer; Thomas for Laraneta; Dorsey for Badgro; Wheeler for Heiser, and De Groot for Gorrell for U.S.C. Schulmerich was injured and Avrit replaced him.

Elliott kicked over the goal line. Maple's pass was grounded. Three minutes to play. Time out for U.S.C. Avrit made 2 yards through center. Maple made 9 yards off right guard. Maple passed 19 yards to Edwards. The ball is on the Aggies' 40-yard line. Avrit made 3 yards through right guard. A pass, Maple to Whitlock, no gain. Maple hit center for 4 yards. One minute to play.

Liebe punted 25 yards to U.S.C.'s 22-yard line. Elliott's punt was blocked by Olmstead, who crossed the line for a touchdown with less than one minute to play. Maple kicked goal. Final score: University of Southern California, 17; Oregon Agricultural College, 7.

DURAY GATHERS SPEEDWAY DASH

(Continued from First Page)

proximately a mile and a quarter ahead of Duray.

Frank Elliot, Dr. William E. Shattuc and Hartz finished the 100-mile event in the order named behind the winner.

Lockhart's car also developed engine trouble in the fifty-mile race and Bennie Hill became ill after the race. Lockhart climbed into Hill's machine and immediately took the lead in the 100-mile race, which was retained until he was forced out. Duray's average speed was 122.8 miles per hour.

LEAD CHANGES

In the fifty-mile sprint, Bennie Hill took the lead at the start, but on the fourth lap he was forced to give way to Lockhart. Hill regained first place again when Lockhart was compelled to retire on account of engine trouble, but Hartz took the lead on the eighth lap and retained it until the eightieth, when Duray dashed ahead.

At the half-way mark Hartz again plunged into the lead and held it until the race was completed. Duray finished second within a few feet of the leader. Lewis was third, Hill fourth and De Paolo fifth.

Lockhart won his new speed crown in the first race of the day, when a spectacular finish gave him the victory in the twenty-five-mile event over Hill. Elliot was third and Shattuc fourth.

Hartz started the second twenty-five-mile race with a slight lead, Lewis pressing him closely. Lewis jumped into first position on the second lap, only to be passed by Hartz nine laps later. Hartz lost the leadership again to Lewis on the fourteenth lap and was not able to regain it. Hartz was second, Cliff Woodbury third, Fred Comer fourth, De Paolo fifth and Ralph Hepburn sixth.

Cold blasts chilled the 12,000 persons who witnessed the races.

Before the first sprint, a contest was held to determine who could change a tire of a racing automobile the quickest. Dick Doyle, chief mechanic for Duray, won by making the change in 13.1 seconds.

SPENCER AND BURKE TIE

RENO (Nev.) Nov. 11 (AP)—Jack Spencer of Reno and Billy Burke of San Francisco, featherweights, fought ten fast rounds to a draw here last night.

TROJANS TRIM OREGON AGGIES

Kaer Pilots Thundering Herd to 17-7 Victory

Brilliant Quarterback Shines in Thrilling Tilt

Farmers Score in Last Minute on Blocked Punt

(Continued from First Page)

legged, just as California did at Seattle last Saturday.

However, it is clearly established that Brice Taylor, the negro guard, made a place kick in the first quarter for three points; that Kaer threw a forward pass to Laraneta in the second quarter for the first touchdown of the Trojans, and there is no doubt but that it was Kaer who scored the touchdown in the fourth quarter.

The Oregon Farmers made their only score in the fourth quarter with less than a minute to play. Elliott was trying to kick the ball out of danger and the punt was blocked. Olmstead, a substitute tackle, scooped up the ball and dove over the line for the touchdown. Maple kicked the goal. On fast turf the Trojans would probably have beaten the Oregon Aggies by a couple of touchdowns more. The Oregon boys showed not a thing in the way of attack except forward passes and all during the first half they were continually kicking. Some times they kicked on the first down.

REMEMBER KAER

The fast, shifty plays upon which Kaer and Laraneta rely were slowed down by the condition of the field, but Kaer showed enough to cause the folks up this way to remember him for quite a spell. Now they are wondering how the Oregon Aggies piled up 27 points against California.

A fumble put the Oregon boys in bad early in the first quarter. Taylor recovered the ball and in his first play Kaer was crowded out of bounds on the 10-yard line. Laraneta was thrown for a 7-yard loss and then Brice Taylor dropped back and tried a place kick. The ball went wide.

The Oregon Aggies could do nothing with the ball, so they had to kick and after several exchanges a short kick by Liebe put the Trojans in position for another drive. In trying for a score Kaer passed over the line to Wheeler, who slipped and fell just before he caught the ball. That was a narrow escape for the Oregon Aggies.

It was only a question of time, however, for the Oregon boys were playing a punting game, and pretty soon Brice Taylor tried another place kick from the 32-yard line. Again the ball went wide.

Once more Kaer and Laraneta carried the ball down the field, and once more they stalled. On the fourth down and seven yards to go Taylor booted a place kick from the 25-yard line for the first 3 points of the game. The first quarter ended soon after that.

PUNK JUDGMENT

The first touchdown of the game was scored in the second quarter and Maple of Oregon made it possible by an error in judgment. He caught a punt near his 5-yard line and was thrown heavily. Had he allowed the ball to go over the last chalk mark it would have been his ball on the twenty-yard line. But he caught the ball and the Trojans took full advantage of the bad play. Oregon kicked, of course, but could not get the ball away far enough, and as Kaer kept pounding, the Trojans finally got within scoring distance.

They got stalled once more for the Oregon boys were fighting savagely and finally on the fourth down and 11 yards to go, Kaer heaved a pass to Laraneta, who stood just over the goal line, surrounded by Oregon lads. He caught the ball and made the touchdown. Dorsey was sent in to kick the goal and he did it, making the score 10 to 0 in favor of the Trojans.

In the third quarter the Oregon boys missed a big chance to score and get in the game. They started badly when Maple again caught a punt on his 5-yard line instead of letting the ball go over for a touchdown attack, but this time Liebe kicked his team out of trouble.

AGGIES OPEN UP

All during the first half the Oregon men had been content to kick, but in the third quarter they opened up and passes by Schulmerich and Maple carried the ball down the field. A long pass to Denman was completed. It was good for 25 yards and the Aggies looked to be on their way to a score, but some Oregon man was off side, so the play was called back. That was a tough break for the Aggies, for Cravath intercepted the next pass and the chance was gone.

Later during the third period the Aggies had 7 yards to go on a fourth down. Schulmerich faked a place-kick and threw a pass. Ward caught the ball for a gain of 5 yards, but Cravath caught him before he could make the other 2 yards necessary to keep the ball. Cravath hurt himself making that tackle, but he probably prevented a score so he shook himself like a wet spaniel and kept on going.

RAH FOR MORTON

There was no scoring in the third quarter but both teams scored in the fourth. The Oregon boys were behind and took to the air. A pass from Maple to Edwards netted 17 yards, but when another throw was tried Heiser intercepted the pass. It was the Trojans' ball on the 40-yard line. Then it was that Morton Kaer put on his big show. In five plays he carried the ball 60 yards and made a touchdown. Taylor kicked the goal and the Trojans were on easy street.

Kaer left the game soon after that and Elliott replaced him. It was a punt by Elliott that was blocked for the only score made by the Oregon Aggies and by that time Kaer was under the showers conscious of having done a good day's work.

The boys were so wet and muddy that the towel brigade was kept busy running on and off the field. George Varnell looked like a waiter with a heavy towel hitched to his belt.

It did not rain during the game but the threatening weather probably cut the crowd down some. It was a hard-fought game but clean. Penalties were few, but that one off-side play in the third quarter called on the Oregon Aggies after they had completed a long pass, was a damaging blow. Charley Erb, head coach at Idaho, and a number of his players saw the game. They play the Trojans at Los Angeles the 20th inst.

The proposed law to make compulsory the keeping of all books in the Philippines in either English or Spanish still is under consideration.

Merritt Leads Pomona to Win Over Whittier

(Continued from First Page)

converted every touchdown, tackled splendidly on defense and intercepted three of Whittier's forward passes. He carried the ball on three of every four plays for Pomona and in the third quarter turned in the longest run of the game, a forty-eight-yard dash to the Whittier 2-yard line.

Eugene Nixon's team played flawless football. The boys made only one mistake, and that could hardly be called a mistake, as it was a fumble and gave the Poets their lone touchdown. No Southern Conference quarterback of this season has ever directed an attack better than Jack Manildi did yesterday. He mixed his plays up beautifully and in every instance used excellent judgment. Pomona scored once in each of the last three periods.

Things looked dark for Pomona in the first quarter when Leo Calland's gallant athletes smashed their way to a touchdown. A fumble, oddly enough by Merritt, gave the Poets the ball on Pomona's sixteen-yard line, Word recovering the leather. Oak Pendleton then turned in some spectacular off-tackle plunges and soon the Poets had the ball on the five-yard line with four downs to go over. On fourth down the Quakers still had five yards to go. Tom Denney, the fighting Whittier quarterback, slashed into Pomona's left guard and battered his way to the touchdown. Pendleton missed the goal try.

Strangely enough this touchdown didn't seem to worry the Sagehens for they came back immediately afterward and marched the ball ninety-three yards to their first score. That must be some kind of a record. Denney had punted to Pomona's seven-yard line and Manildi decided to rush the ball a couple of times and then punt. But Merritt, evidently with the intention of making up for that fumble of his, had other motives and cruised through Whittier's left tackle for a twenty-two-yard gain as the gun barked to close the first quarter.

Merritt's dash had placed the ball on the thirty-three-yard line. Alternating Merritt and Neher and occasionally taking the ball himself on a reverse play Manildi guided the Sagehens to their first touchdown. Pomona had first down on Whittier's six-yard line when the Poets rose up and allowed Neher and Merritt but one yard in two cracks. Nixon decided the time was ripe for a strategic move and introduced Lee Williams, a lithe, elusive sophomore, who can make five yards pretty nearly anywhere if given one crack at it and is practically sure death if allowed two tries. This time Lee needed but one attempt. He sliced around Whittier's left end, dripped a tackler or two as he went, and plowed over the line. Merritt added the extra point and the Sagehens seemed sure of victory right then.

BREATHED EASIER

However, it was not until the middle of the third quarter that Nixon and his assistant, Beefy Heath, breathed easy. An exchange of punts gave Pomona the ball exactly in midfield. On the second play Merritt cut through the right side of Pomona's line, whirled and turned back to the opposite flank and shot down the left side of the field until knocked out of bounds on the two-yard mark. He'd have made a touchdown sure if Pendleton hadn't come from behind with a remarkable burst of speed to knock him off from the rear. Two cracks by Neher and the ball was over. Merritt again converted.

When the fourth quarter dawned Whittier was tossing passes all over the place in an effort to score. Merritt stepped into the picture again at this point, intercepting the ball on his own 30-yard line. Manildi then exhibited splendid headwork, uncorking Pomona's aerial attack, which had been held in reserve, and sprinkling a pass or two in with Merritt's never-failing tackle bucks Jack engineered his team to the nine-yard line. With four plays to go over Merritt made eight and one-half yards in two cracks and then plunged through Whittier's left tackle. He converted again.

Both teams played clean, hard football with the line work of Archbald, Hezmalhalch, Cowan and Rodecker standing out for the Sagehens. Archbald's work reminded us very much of Herb Mooney, the old Pomona captain who was such a tower of strength in the middle of the line. Calland's linemen also played well, Word and Hansen doing a lot of damage.

It was Pomona's fifth consecutive victory over Whittier.

The line-ups:

Pomona (21)		Whittier (6)
Holland	L.E.R.	Weaver
Malsh	L.T.R.	Sheldon
Packard	L.G.R.	Morris (C.)
Archbald	C.	Word
Rodecker	R.G.L.	Glessnger
Hezmalhalch	R.T.L.	Hansen
Cowan	R.E.L.	McClure
Manildi	Q.	Denney
Patton	L.H.R.	Pendleton
Merritt	R.H.L.	Phelan
Neher (C.)	F.	Clark

SCORE BY QUARTERS

Pomona	0	7	7	7—21
Whittier	6	0	0	0— 6

Touchdowns—Denney, Williams, Neher, Merritt. Conversions—Merritt, 3. First downs—Pomona, 13, Whittier, 15. Substitutions—Pomona: Colley for Patton, Williams for Colley, Firmin for Archbald, Archbald for Firmin, Mayes for Malsh, Crosby for Merritt, Merritt for Crosby, Bell for Cowan, Burger for Rodecker, Rodecker for Burger. Whittier: Haskell for Clark, Clark for Haskell, McWhirter for Phelan, Phelan for McWhirter, Kimmell for Sheldon, Hunsicutt for Weaver, Ashton for McClure, Cole for Hansen, Stewart for Cole, McWhirter for Denney.

IRISH-TROJAN SEATS ON SALE

With 42,000 tickets to the Notre Dame-U.S.C. football game in the Coliseum, December 4, already sold the remaining 33,000 will be placed on sale at the B. H. Dyas Company this morning, it was announced last night by Arnold Eddy, assistant graduate manager of U.S.C. These seats are priced at $2.50 and all are reserved, Eddy said. A capacity crowd of 75,000 is expected at the struggle.

GRID RESULTS

(Continued from First Page)

Sacramento J. C., 6; Modesto J. C., 0.
Eureka High, 80; Fort Bragg, 0.
Marysville High, 0; Oroville, 0.
Modesto High, 14; Stockton 13.
Stockton seconds, 7; Modesto seconds, 0.
Lodi High, 34; Sacramento, 6.
Bellingham normal, 16; U. of W. Reserves, 0.
Olympia High, 3; Aberdeen, 0.
El Paso J. C., 30; Phoenix J. C., 6.

GENERAL EASTERN

Kansas, 10; Oklahoma, 9.
Carnegie Tech, 58; Juanita, 0.
Mercer, 55; Rollins, 0.
Colby, 14; Bates, 0.
Colorado Teachers, 20; Chadron (Neb) Normal, 3.
Regis, 20; Colorado Mines, 0.
Utah Aggies, 31; Western State, 0.
West Virginia Wesleyan, 13; Broaddus, 0.
Texas 27, Southwestern, 6.
Valley City Teachers, 12; Moorehead State, 0.
Columbus College, 7; Aberdeen Northern, 0.

PROFESSIONAL

Pottsville, 10; Los Angeles, 0.
New York Giants, 14; Duluth Eskimos, 13.
Chicago Bears, 10; Chicago Cardinals, 0.

PARK BABES WIN

The Huntington Park lightweight football team bounced the San Pedro babes by a 19-to-7 score on the park grid yesterday afternoon. The line-ups:

Huntington Park (19)		San Pedro (7)
Johns	L.E.R.	Le Monte
Wilder	L.T.R.	Abbott
Jones	L.G.R.	Eustace
Hubbard	C.	Waterhouse
Davis	R.G.L.	Colegrove
McCoy	R.T.L.	Sumner
Goodwin	R.E.L.	Vita
Bixler	Q.	Westray
M. Smith	L.H.R.	Masson
Sarver	R.H.L.	Thomas
Valentine	F.	Roland

SCORE BY QUARTERS

Huntington Park	6	6	0	7—19
San Pedro	0	7	0	0— 7

Touchdowns—Sarver, B. Smith, Bixler, Masson.

WHERE TO DINE

NEW HOTEL ROSSLYN
HART BROS., Proprietors — 5th and Main Sts.
50c LUNCHEON 50c — Served Today, 11:30 a.m. to 2 p.m.
SOUP: Boston Clam Chowder
RELISHES: Ripe Olives, Green Onions, Radishes, Pickles
ENTREES: Boiled Fish Egg Sauce; American Pot Roast, Noodles; Cod Fish in Cream; Fried Oysters in Chili Sauce; Macaroni and Cheese; Broiled New England Dinner; Fresh Tomato Omelette; Vegetarian Lunch, Rosslyn; Individual Baked Pork and Beans
ROASTS: Roast Prime Ribs Beef, au Jus
COLD MEATS: Assorted Cold Meats, Potato Salad; Beef Tongue; Cold Corned Beef, Potato Salad; Boneless Herring or Norwegian Sardines; Pickled Lamb's Tongue, Potato Salad
VEGETABLES: Buttered Beets, Brown Potatoes
SALADS: Sliced Tomato Salad; Lettuce Salad; Lettuce and Tomato Salad
DESSERTS: Apple Pie; Blackberry Pie; Custard Pudding; Strawberry Sherbet; Cake
DRINKS: Coffee, Tea, Ice Tea, Milk, Buttermilk
50c DINNER 50c — Served Today, 5 to 7:30 p.m.
SOUP: Boston Clam Chowder
RELISHES: Ripe Olives, Green Onions, Radishes, Pickles
ENTREES: Fried Fish, Tartar Sauce; Short Ribs Beef, Vegetables; Fried Oysters, Chili Sauce; Baked Spaghetti, au Gratin; Creamed Cod Fish; Fricassee of Veal with Peas; Vegetarian Dinner a la Rosslyn; Individual Baked Pork and Beans
ROASTS, STEAKS AND CHOPS: Roast Beef, au Jus; Roast Pork, Dressing and Apple Sauce; Rib Steak; Liberty Steak; Sirloin Steak; Mutton Chops; Tenderloin Steak, 25c Extra; T-Bone Steak, 25c Extra; Lamb Chops, 25c Extra
COLD MEATS (including Potato Salad): Assorted Cold Meats; Beef; Ox Tongue; Cold Corned Beef; Boneless Herring; Pickled Lamb's Tongue; Norwegian Sardines
VEGETABLES: Home-made Hominy in Cream; Mashed Potatoes
SALADS: Sliced Tomato Salad; Lettuce Salad; Lettuce and Tomato Salad
DESSERTS: Peach Pie; Pumpkin Pie; Fig Sauce Cake; Vanilla Ice Cream
DRINKS: Coffee, Tea, Ice Tea, Milk, Buttermilk

"A Place in Which Good Food Is Enjoyed"
The Hotel Figueroa Coffee Shop
939 South Figueroa Street
An unusual lunch for business men and women. Tasty breakfast and delicious dinner served daily. Special attention to luncheon and dinner parties.

Decidedly Different — A Nice Ride to PASADENA
A chicken table d'hote dinner, $1.25 At the Colonial Cafe in the HOTEL GREEN
Dinner Dances Saturday Night, $1.50. Women cooks from the Samarkand, Santa Barbara.

The Montmartre Cafe Hollywood

ITALIAN VILLAGE
423 W. 8th St.
Dining, Dancing, Entertainment During Lunch Dinner and Supper. Complete Buffet Lunch, 90c, from 11:30 to 2:30 p.m. Complete Buffet Dinner, $1.00, from 5:30 to 8 p.m. Come! You'll like it!
No Cover Charge at Any Time.

Mme. Zucca Inn
610 North Spring St.
Music, Dancing, Entertainment
Phone MAin 4067

The "Times" popular "Where-to-Dine" suggestions appear every Tuesday, Friday and Saturday.

FOOTBALL FANS! ALUMNI!!
Make it a glorious outing and sail to the big—
STANFORD-CAL. GAME
To be played at Berkeley NOV. 20TH on the HARVARD or YALE
Special Round Trip Fare $20.00
—including Meals—Berth—and Feature Entertainment
Return limit on Special round trip tickets, Nov. 23.
You'll have the time of your life—a gay run with a college crowd up the coast—and plenty of time for the big game, for re-unions and game celebrations. Then, home again on a daylight trip Sunday—or, stay over till Tuesday if you wish.
SPECIAL SAILING SCHEDULE
LEAVE—Los Angeles Harbor, 4 p.m., Thursday, Nov. 18 or Friday, Nov. 19. (Boat train leaves P. E. station one hour before sailing.)
RETURN—Sail from Pier 7, San Francisco, 12:30 a.m., Sunday, Nov. 21. (Passengers may board ship after 9 p.m. Saturday) Arrive Los Angeles, Sunday, 6:30 p.m.—or—
Sail from San Francisco, Tuesday, November 23, at 4 p.m.
For all information address—
Los Angeles Steamship Co.
517 S. Spring Street Tel. VAndike 2421
6723 Hollywood Blvd. Tel. GLadstone 9995

HOLLYWOOD LEGION STADIUM FRI. NITE AT 8 BOXING

EXHIBITION ICE HOCKEY GAME THURSDAY NIGHT
Winter Garden Ice Palace
Van Ness and Clinton
Six Day Race starts Monday Night, November 22nd. Skates rented.

De Luxe Roadster $1375
Delivered completely equipped, including extra tire, tube and cover. Special Features, Hydraulic 4-wheel brakes, Balloon Tires...
Don P. Smith, Inc. 1400 So. Figueroa St. Westmore 2331

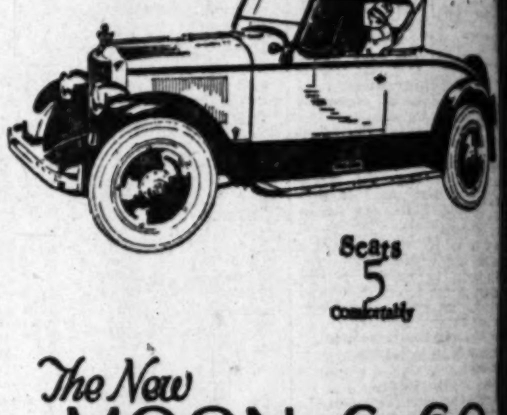

Seats 5 Comfortably
The New MOON 6-60

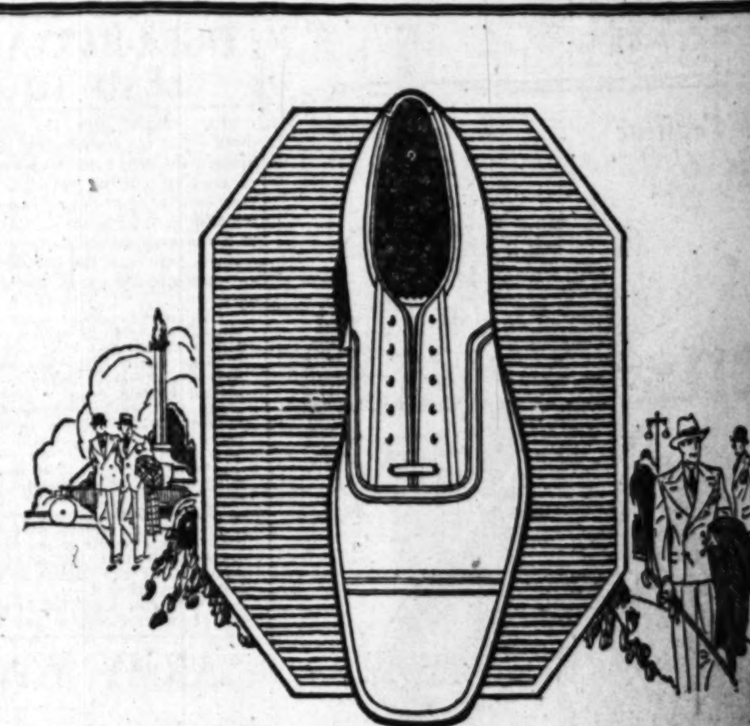

"Wear FLORSHEIMS at all times"
is more than a slogan—it is a piece of advice that contains a world of value to all who will heed it. FLORSHEIMS are worn by thousands of men who dress well and succeed.
Most Styles $10
FLORSHEIM SHOE STORES
216 W. 5th St. 626 S. Broadway 708 S. Broadway
LOS ANGELES
60 E. Colorado in Pasadena
Florsheim Shoe

FRIDAY MORNING.

Venice Sto[...]

GONDOLIERS IN STARTLING WIN

Tozer Stars for Winners as Lions Slump

Blake Romps for Two Scores But Colts Lose

Dons Scores Lone Marker to Beat Jeff

WEBB DEFEATED

S. P. LEE Says HAVE YOU DONE YOUR SHARE? OPEN YOUR HEART GIVE
S. P. LEE REALTOR 306 Union Bank ... TR 6303

Sensa[...]
CHANC[...] PANET[...]
3 fo[...]

Venice Stops Compton, 13 to 0; Citrus Surprises Covina, 14-13; Roman Babes Win

GONDOLIERS IN STARTLING WIN

Star Stars for Winners as Lions Slump

Romps for Two Scores But Colts Lose

Scores Lone Marker to Beat Jeff

...dash for the Bay League ...ended with a thud on the Ven... yesterday afternoon, when ... spilled the Red tor... by a 13-to-0 score. The Lions ... to the championship ... game to mar their ... but the unexpected upset puts ... in a jumble. Venice ... by a narrow margin and ... with Inglewood will ... decide the title. Compton ... a slim chance to place if ... wins.

... outplayed the Compton ... throughout the game. ... Dunn galloped almost ... through the thin Red line, ... Capt. Dick Tozer's game at ... fullback thoroughly de... the Compton forces.

... scored early in the second ... from the 1-yard line, after ... had been penalized 15 yards ... playing which placed the ... on the Lion 4-yard mark. ... final score came in the fourth ... when Dunn's 80-yard punt ... the Compton goal line was fum... and Tozer recovered for a touch...

The line-ups:

Venice (13)		Compton (0)
	L.E.R.	Abbott
	L.T.R.	Stephens
	L.G.R.	McCart
	C.	Burke
	R.G.L.	Fesler
	R.T.L.	Lind
	R.E.L.	Meyer
	Q.	Cox
	L.H.R.	Holmes
	R.H.L.	Yeocary
	F.	Zehnders

...—Mills, Tozer. ...after touchdown—Mills.

SCORE BY PERIODS

...	0	6	0	7—13
...	0	0	0	0—0

...—Compton, Nankind for Yeocary, ... for Lind; Venice, Hatfield for Wells. ...—Jabson, Tipton; head linesman, ...

WEBB DEFEATED

...Webb High School's football team ... its old stumbling block yester... on the gridiron and ... tumbled into the arms of Old ... Defeat for the third straight ... in as many years, when they ... California Preparatory by a ... of 13 to 12. The Webbites ... hard and almost broke the ... by scoring touchdowns in the ... and third quarters, but each ... failed to convert them, thereby ... any chance they had for a ... The game was played on ... Pomona College field and drew ... crowd.

... the last few minutes of play ... right end for Webb, ran 30 ... for a touchdown, but the ref... ruled against the play on the ... that Webb was off side. Wil... played well for Webb, ... Malone and Lesbie did good ... for California Prep.

The line-ups:

Webb (12)		California Prep (13)
	L.E.R.	Wayback
	L.T.R.	Coffee
	L.G.R.	Melvene
	C.	Marshall
	R.G.L.	McDavis
	R.T.L.	Step
	R.E.L.	Jeffery
	Q.	Pool
	L.H.R.	Williams
	R.H.L.	Boston
	F.	Lesbie

...—For California Prep, Malone. ...—Wilson, 2; Malone, Lesbie. ...after touchdown—Williams.

SCORE BY QUARTERS

...Prep	7	6	0	0—13
...Webb	0	6	6	0—12

BILL KELLEY MAY TURN PRO

MISSOULA (Mont.) Nov. 11.—Bill Kelley, the flashy back of the University of Montana eleven, admitted here today that he may turn professional within a month and play with a team being organized in Los Angeles. It is believed that when Montana visits the Southern California city to play U.S.C. on Thanksgiving Day Kelly will remain behind when the Grizzlies return home.

RABBIT PUNCHES

BY PAUL LOWRY

"YOURS for a game between Tennessee and St. Mary's at Pasadena New Year's Day," writes J. C. Lloyd, 6303 South Broadway, this city. Which might be a happy suggestion for Leslie B. Henry, chairman of the Tournament of Roses football Committee, if Les hadn't already made up his mind about who to invite, and done it.

Mr. Lloyd points out that the boys have completely overlooked Tennessee as one of the unbeaten teams of the country, and that his nominees of the South really have a better record than Alabama. Tennessee beat Sewanee 12 to 0, whereas the best Alabama could gain was a 2-to-0 tally over the same rivals. In addition Tennessee has scored 142 points to 14 in winning from Carson and Newman, 13 to 0, North Carolina, 34 to 0; Centre College of Danville, Ky., 30 to 7; Marysville College, 6 to 0; Louisiana State, 14 to 7; Mississippi Aggies, 33 to 0 and Sewanee, 12 to 0.

* * *

We thank Mr. Lloyd for his information about Tennessee, which we are willing to admit had been overlooked in the New Year's Day matchmaking. Under the circumstances, however, we don't believe that St. Mary's and Tennessee, undoubtedly two very fine teams, will be brought together at the Rose Bowl for our annual first-of-the-year classic. We have a hunch that the honorable gents who run the affair at Pasadena have already delivered and received acceptance of their invitations, and that Stanford and Alabama will be seen in action.

* * *

As we indicated yesterday morning, the Oregon Aggies didn't even come close to beating the Trojans. The boys are big and powerful up Corvallis way, but any team that beats U.S.C. this year has to play smart football, and the Aggies apparently are no more intellectual than when they were beaten by a score of 27 to 0, last year. A 17-to-7 score in the Trojan's favor on a muddy field at Portland is even better than a 27-to-0 victory on the fast turf of the Coliseum, particularly when Ed Hughes will admit that the locals were two touchdowns better than the tally shows.

* * *

In all the years Eugene Nixon has been at Pomona, we have never known him to fail to bring his teams up to the last games of the season in tip-top form. The Pomona team which beat Whittier, 21 to 6 yesterday, was just as superior to the Poets as the Southern Branch eleven was to Occidental at the Coliseum last Saturday. Often Nixon starts the season with mediocre teams, but he is a great developer of athletes and by the time the boys meet Occidental it's anybody's game. Not that we mean to infer that the Pomona tutor had a green eleven this year. The competition has been keener than usual, however, and a Pomona defeat somewhere along the line was not a surprise. Everybody else has received the same dose. But the Pomona-Oxy battle next Saturday will be a wow. Don't miss it.

ESKIMOS LOSE TO NEW YORK

Ernie Nevers's Attempt to Convert Blocked; Giants Win by 14-13 Score

NEW YORK, Nov. 11. (Exclusive) Ernie Nevers, chief of the Duluth Eskimos, almost wrecked the Armistice Day activities of the New York Giants on the football field at the Polo Grounds this afternoon. He made a touchdown in the final period when there were about five minutes left to play, and if he had made the extra point from placement, the score would have been 14-14, in favor of nobody.

The line-up:

Giants (14)		Eskimos (13)
Voss	L.E.	J. Rooney
Owen	L.T.	Johnson
Joe Alexander	L.G.	Williams
Murtagh	C.	Stein
Williams	R.G.	Carlson
John Alexander	R.T.	Gayer
Carney	R.E.	Underwood
Origg	Q.B.	Blood
Hogan	L.H.	Method
Haines	R.H.	C. Rooney
McBride	F.B.	Nevers

SCORE BY QUARTERS

Giants	7	0	7	0—14
Eskimos	7	0	0	6—13

Touchdowns—McBride; Haines; Nevers, 2. Points after touchdown—McBride, 2; Nevers. (All from placement.)

Substitutions—Giants: Al Nesser for Murtagh. Eskimos: Manion for Carlson, Kelling for Johnson, Murphy for Nevers, Nevers for Murphy, Murray for Manion.

OBSERVATIONS

BY THE INNOCENT BYSTANDER, BILL HENRY

THE TROJANS proved to the satisfaction of all concerned yesterday that they were not just fair-weather winners when they overcame the strange condition of a rain-soaked sawdust gridiron to wallop the hitherto unbeaten Oregon Aggies. Just why anybody should be down in the mouth over the Trojan showing this year is a little too deep for us but then there are a lot of things we don't quite understand. In any event the Trojan victory rather conclusively demonstrated their class and made it most unlikely that they should finish worse than second in the conference race.

Pomona's victory over the Battling Poets from Whittier just went to show how closely everybody is matched in the local grid circuit. It just depends on which team happens to be hitting on all eleven—that's all. Yesterday the Poets were inclined to be a little less belligerent than usual while Mr. Nixon's Sagehens were right at the peak of their game and the result was a Pomona victory. Harold Merritt led the Sagehens to victory with an excellent exhibition of how the game should be played.

From all we can hear and read regarding the Princeton vs. Harvard fracas the Tigers just naturally slipped one over on the Crimson. They evidently figured—after several Harvard threats to substitute Michigan on their schedule—that the Crimson figured on either breaking off relations with them or something similar to that so they just got busy and beat them to it. These misunderstandings between colleges are not very good for intercollegiate athletics and the fewer there are of them, the better for all concerned.

Tomorrow's scramble in the Coliseum between the University of Arizona and the Oxy Tigers ought to demonstrate pretty conclusively whether or not Exendine's men have permanently slumped. Their last two games haven't been very much to rave about although, on their early season work, they looked like the best team in the conference. Exendine has been resting his men and they should be in good shape again. Arizona can't be so poor. They haven't lost a game this year and have only been scored on once—by Whittier in the last minute of play.

U.S.S. Nevada Fighters Bow Knee to Penn

By virtue of defeating the U.S.S. Nevada on her own quarterdeck, the U.S.S. Pennsylvania won the boxing and wrestling championship of Battleship Division Three and 150 points toward the naval athletic trophy.

"Alabama" Williams of the Nevada knocked out Sam Holloway of the Pennsy in the second round with a right to the chin. In the first round Williams dropped Holloway with the same punch and the latter was saved from a knockout by the bell.

Other results:

126 pounds—Joe Stiers, Pennsylvania, won the nod over Frank Stuedlein, Nevada.

112 pounds—"Tiny" Navarro, Pennsylvania, won by default.

118 pounds—Joe Merat, Pennsylvania, won a close decision from Georgie Elcell, Nevada.

135 pounds—Mike Holland, Pennsylvania, won by a technical knockout in the third round from Jim Volk, Nevada.

147 pounds—Patsy Mozier, Nevada, won the decision over Don De Marzo, Pennsylvania.

160 pounds—Bobby Near, Pennsylvania, battle fleet champion, won by default.

175 pounds—Paul Dusick, Pennsylvania, won by default.

Wrestling results follow:

118 pounds—Rushing, Nevada, won by a fall over Russell, Pennsylvania, in 8m. 17s.

126 pounds—Wimer, Nevada, won from Schenberger, Pennsylvania, with a top time advantage of 1m. after an extra period.

135 pounds—Newton, Pennsylvania, pinned the shoulders of Moore, Nevada, to the mat in 5m. 43s.

147 pounds—Thompson, Pennsylvania, threw Quimbly, Nevada, in 3m. 30s.

160 pounds—Hoest, Pennsylvania, threw Setter, Nevada, in 8m. 32s.

175 pounds—Stocke, Pennsylvania threw Hess, Nevada, in 2m. 32s.

Heavy—Forrest, Pennsylvania, threw Clausch, Nevada, in 47s.

STANDINGS IN CITY LEAGUE

	W.	L.	T.	Pct.
Polytechnic	3	0	0	1.000
Manual Arts	2	0	1	.666
Hollywood	1	2	0	.333
Hollywood	1	2	0	.333
Franklin	1	3	0	.250
Jefferson	1	3	0	.250
Lincoln	0	2	1	.250

TODAY'S GAMES

Jefferson at L. A. High.
Polytechnic at Franklin.
Lincoln at Hollywood.
Manual Arts bye.

BEAT SAN PEDRO

Huntington Park scored its first victory over the San Pedro varsity, 27 to 0, yesterday afternoon, on the Harbor gridiron. The victory was the first chalked up by the Park grids over the Harbor team in the athletic history of the two schools.

Huntington Park		San Pedro
J. Smith	L.E.R.	Matlsen
Hollar	L.T.R.	Fairfield
Wrathall	L.G.R.	Smith
Swineford	C.	H. Martin
Wishee	R.G.L.	K. Martin
Unruh	R.T.L.	Yenshie
Keaghley	R.E.L.	Flanda
Steinen	Q.	Tanner
Hunt	L.H.R.	W. Martin
McKee	R.H.L.	Monette
Allen	F.	Hall

Touchdowns—Allen, Syphers, Nashburn, Mathews.

SCORE BY PERIODS

Huntington Park	6	7	7	13—27
San Pedro	0	0	0	0—0

BASEBALL FOR HARVARD

Harvard University baseball nine will play thirty-three games, April 9 to June 22 of next year.

GLENDALE BEST

"Nucco" Butterfield of Glendale, and Coach Wilson of Alhambra, fraternity brothers, and rival coaches of the middleweight teams of those two schools, sent their charges into action on the Alhambra field yesterday afternoon, with Glendale winning, 30 to 0. The game was hard fought throughout, Alhambra putting up a hard fight, despite the score. Muff featured for the victors with two touchdowns. Glendale turned loose a flock of trick plays, displaying the most surprising brand of football seen to date on the Alhambra field. The line-ups:

Alhambra (0)		Glendale (30)
Kuwaki	L.E.R.	Morgan
Pease	L.T.R.	Wanless
Coar	L.G.R.	Copeland
Magee	C.	West
Horn	R.G.L.	Gardner
Maloney	R.T.L.	Rathbone
Farr	R.E.L.	Lee
Mohler	Q.	Muff
Miller	L.H.R.	Lovell
Moore	R.H.L.	Osler
Neagel	F.	Staub

SCORE BY QUARTERS

Alhambra	0	0	0	0—0
Glendale	3	7	14	6—30

Touchdowns—Muff, 2; Staub, Osler. Field goal—Lovell. Goals after touchdown—Lovell, 3.

Substitutions — Alhambra, Lehman for Magee, Fowle for Horn, Pendergast for Farr, Mattson for Kuwaki. Glendale: West for Morgan, Oak for Muff, Hoppa for Gardner, Doppard for Lee, Taylor for Osler.

FAIRFAX GALLOPS

Fairfax's lightweights cinched the Junior League babe pennant when they defeated Belmont, 6 to 0, yesterday afternoon. The battle kept well in midfield until late in the third quarter, but a punt to Palmershiem was fumbled and Fairfax recovered the ball on the 10-yard line. The Colonials pushed the ball up to the Belmont 1-inch line for the first down. It took Fairfax four plays to put the ball over.

The line-ups:

Belmont (0)		Fairfax (6)
Brehm	L.E.R.	Lindley
Mild	L.T.R.	M. Le Beau
Perry	L.G.R.	Davis
McDaniel	C.	Thatcher
Cowan	R.G.L.	Stewart
Pagliano	R.T.L.	Harper
Bartlett	R.E.L.	F. Le Beau
Palmershiem (C.)	Q.	Robideux (C.)
Robertson	L.H.R.	Savage
Grodinsky	R.H.L.	Johnson
Benioff	F.	Mounteend

SCORE BY QUARTERS

Belmont	0	0	0	0—0
Fairfax	0	0	6	0—6

Touchdown—F. Mounteend.

Substitutions—B. Grodinsky for Robertson, Gerowitz for Palmershiem, Calderon for Bartlett, Corbett for Brehm, Passarella for Robertson, Lewis for Grodinsky.

SAMOHI WINS

The Santa Monica High football team ran wild yesterday afternoon in a game with Redondo High School, defeating them by 34 to 0. Duffield, Santa Monica's star quarterback, had a field day throwing passes and making open-field runs. Duffield made a touchdown in the third quarter by running 60 yards with the ball through the entire Redondo team. Neil scored one in the same period when he ran over the goal line after Duffield had thrown a pass to him. Spear made another touchdown in the second period on a pass zipped to him from Duffield. Kuhn did likewise in the third session of the game on a pass a la Duffield. Although outclassed, the Redondo team fought hard throughout the game.

The line-ups:

Santa Monica (34)		Redondo (0)
Spears	L.E.R.	Keeley
Whittley	L.T.R.	Fleming
Clapp	L.G.R.	Van Wagnen
Wagoner	C.	Hunt
Fossett	R.G.L.	Elder
Gragg	R.T.L.	Thomas
Neil	R.E.L.	Marquette
Duffield	Q.	Cox
Pettit	L.H.R.	McNeill
Kuhn	R.H.L.	Nichols
Hurst	F.	Venable

Touchdowns—Duffield (2,) Neil, Kuhn, Spear.

SCORE BY QUARTERS

Santa Monica	7	6	21	0—34
Redondo	0	0	0	0—0

COVINA TRIMMED

Citrus trimmed last year's Southern California championship Covina eleven, 14 to 13 in a spectacular struggle on the Citrus gridiron yesterday. Each team converted only one touchdown, but on the first Citrus attempt, which missed, the referee ruled that a Covina linesman was offside, and allowed the point. Rieke tallied both Covina touchdowns, while Howell tallied twice for Citrus. Six thousand fans witnessed the traditional struggle. Score:

Citrus (14)		Covina (13)
Dietrich	L.E.R.	Chamberlain
Smith	L.T.R.	Cole
Dyer	L.G.R.	Phipps
Thompson	C.	Wheeler
White	R.G.L.	Grimmesy
Ward	R.T.L.	Pimmons
Appy	R.E.L.	Anderson
Ingram	Q.	Jewett
Pierce	L.H.R.	Needham
Williams	R.H.L.	Rieke
Howell	F.	Ritcher

SCORE BY QUARTERS

Covina	0	13	0	0—13
Citrus	0	7	7	0—14

Scoring—Rieke (2,) Howell (2.) Conversions—Ritcher, Howell (2.) (Covina offside on one wide attempt.)

EL MONTE COPS

Playing the annual Armistice Day game at El Monte, the El Monte Union High School team took the team from Puente High into their camp to the tune of 27 to 0, making the seventh time in succession El Monte has been the victor in the outstanding game of the Valley League. At no time was El Monte's goal in danger and the end of the third quarter found almost an entirely substitute team in for El Monte.

Looking his best in a "Caljer"

--and now we feature

$35

Guaranteed fadeless

Overcoats that we are proud to sell and you will be proua to wear

Caljer Coats

The limit in good looks, style and satisfaction

This you get together with truly beautiful and durable fabrics. Soft and silky---*positively wrinkleproof*. The patterns are rich and varied; besides there is a myriad of handsome new colorings from which to pick your favorite shade.

Caljer Coats—are ideal for climatic conditions of Southern California. They are popular the nation over.

See one on yourself

Wood Bros.

Largest Exclusive Men's Clothing Store in Los Angeles

Sixth Street *bet. Broadway and Hill*

Sensational!

The new CHANCELLOR PANETELA 3 for 25¢

Diegel Burns Up Hillcrest in Exhibition Play With Von Elm

SCORES AT WILL IN FAST ROUND

Schenck and Fairbanks Are Student Gallery

S.C.G.A. Meeting Called at Lakeside Today

Estle Leads Record Field at Brentwood

BY BILL WISE

Leo Diegel, second ranking professional golf player—touring Hillcrest for the benefit of Joseph Schenck, Douglas Fairbanks—and George Von Elm, national amateur champ, yesterday lofted his drive coming to eighteen, then laid a perfect brassie on the pin. The ball caught the flag and dropped dead, Leo holing out for a 31 on the last nine, five strokes under par.

LEO DIEGEL.

Hillcrest is a fair test of golf—as we in California know it. The course is always in marvelous shape, yet Diegel, carrying 300 yards with his tee shots, then pitching dead on green after green, is giving a daily exhibition of just what scoring is going to be in the $10,000 Los Angeles open, and other coming money events.

Von Elm, still suffering from a fractured bone in his right wrist, is rapidly rounding into form and is playing with Diegel daily. George is doing a little golfing of his own, playing just as good right now as when he defeated Bobby Jones for the national crown. The daily competition with Diegel is helping immensely, and it looks as if "Jiggs" is starting on a spectacular golf career that is going to overshadow the marvelous record of the incomparable Bobby Jones.

Diegel is working for Schenck, and Joe is a wonderful sport. As a golf player, he will probably remain the greatest motion-picture producer in the country. He gets just as much enjoyment out of a missed shot as a perfect carry, and he gets lots of attention. Schenck can do more things that Diegel tells him not to do, with a smile, than any man in the golf world today. He is enjoying himself, is a very likeable fellow, and if Walter Hagen and the rest of the back-East and Florida boys could see Diegel, bathed in California's sunshine, and Schenck's smile daily, at $15,000 per annum, the professional invasion would start in earnest.

Douglas Fairbanks plays golf just like he plays at anything else. Smacking the ball, then racing after the flying pellet. Doug has a lot of form and a good looking blue sweater—he knows what it is all about—and will be forcing the best of them to press before long.

Howard Hughes, Rancho amateur—and a very fine 4 handicap golfer—paired with Lewis Scott, Hillcrest professional, will tackle Diegel and Von Elm over the former's course today. The match will be for money—marbles—or what have you? Hughes is playing a fine game and the competition will be close. It sounds like greens suicide to match Von Elm and Diegel with any two players in California today—but upsets do happen.

Diegel is enthusiastic over local courses. He is no stranger here and welcomed the opportunity to return. Diegel is making more money than any local club could afford to pay—at present—but it is very possible that the famous professional will become a California citizen in the very near future.

NO ONE WANTS SHARKEY BOUT

NEW YORK, Nov. 11.—Jack Sharkey, the Boston boxer, who removed the shadow of Harry Wills from the heavyweight division, is in town with his manager, Johnny Buckley, looking for someone to fight. With all the highly touted heavyweights now at large this would seem an easy matter, but in Sharkey's case it isn't.

ROMAN MIDGETS NEARING TITLE

L. A. High Lightweights Cop from Jefferson, 7-0

Poly Bantams and Franklin Hook Up in 7-7 Tie

Hollywood Babes in Triumph Over Lincoln, 6 to 0

LIGHTWEIGHT STANDINGS

	W.	L.	T.	P.c.
L. A. High	3	0	1	.800
Polytechnic	2	0	2	.750
Franklin	3	1	1	.600
Manual Arts	2	2	0	.500
Jefferson	2	3	0	.400
Hollywood	1	3	0	.250
Lincoln	0	4	0	.000

Yesterday's Results

L. A. High, 7; Jefferson, 0.
Polytechnic, 7; Franklin, 7.
Hollywood, 6; Lincoln, 0.
Manual Arts, bye.

Coach Dave Ridderhof's L. A. High lightweights took a strange hold on the City League championship yesterday by defeating the Jefferson bantams, 7 to 0, on the Democrats' gridiron. Inasmuch as Polytechnic was being held to a 7-to-7 tie by Franklin, the Roman babes forged to the front in the standings and will nab the title provided they trim Manual Arts in their final game next week.

Jimmy Owens accounted for the L. A. High victory early in the first quarter, when, on about the third play after the kickoff, he went off tackle and dashed 65 yards to the lone score of the day.

Over on the Polytechnic field, Ralph Jesson's Mechanic midgets put over a touchdown in the final quarter to earn a tie with the Franklin eleven. Trist went over for Franklin in the third period when he was on the end of a pass that started out to be a reverse. Miller converted.

Poly's score resulted when, with less than two minutes to go, Chambers received Weber's pass for first down on the Franklin 14-yard line. On the next play, a reverse, Chambers skirted the end for a touchdown. Brosman converted.

In the third game of the afternoon Hollywood broke into the win column at the expense of the Lincoln lightweights. The score was 6 to 0. Wells Ruby accounted for the lone touchdown in the second quarter when he ran 40 yards from scrimmage over the Lincoln goal line.

GENE TUNNEY STARTS VAUDEVILLE TOUR

NEW YORK, Nov. 11. (AP)—Gene Tunney, fighting marine of the boxing arena, who returned today from a vacation in Bermuda, will immediately begin "cashing in" on his recently acquired heavyweight championship.

He will fulfill a vaudeville contract for eight weeks at $7500 a week, said by his manager to be the highest rate ever paid for eight consecutive weeks to any vaudeville performer.

KARASICK THROWS JAP MAT EXPERT

PORTLAND (Or.) Nov. 11. (AP)—Al Karasick, light-heavyweight wrestler of Eugene, defeated Tarro Miyake, jiu jitsu grappler, two out of three falls here last night. Karasick took the first fall on a series of reverse headlocks and the third fall on a toe-hold.

Miyake was awarded the second fall when he pinned Karasick with a Japanese hammer lock.

GORCHAKOFF AND DOEG DEFEAT SEEDED STARS IN NET UPSETS

"Red" Thalheimer, national intercollegiate doubles champion, and Gerald Stratford, runner-up to Howard Kinsey in the recent California State championships at Berkeley, were the surprise victims of a pair of local junior players in the annual Southern California tennis championship at the Los Angeles Tennis Club yesterday.

Thalheimer, a seeded player, was eliminated by Ben Gorchakoff of Occidental in a torrid three-set match, 6-4, 2-6, 12-10, and Stratford, another seeded entry, was nicked by Johnny Doeg, the national junior champ, 4-6, 10-8, 6-4.

As a result of these two upsets the southern net crown will remain in this end of the State. All the invaders have been beaten back. Norval Craig, Harold Godshall, Doeg and Gorchakoff are the ones who will fight it out for the title.

Play in the women's doubles, junior girls' singles and men's doubles will feature today's program. Yesterday's results follow:

MEN'S SINGLES

Lower half, third round—Sindorf defeated Issenhuth, 6-4, 9-7. Upper half, quarter finals—Gorchakoff defeated Thalheimer, 6-4, 2-6, 12-10; Craig defeated Barry, 6-0, 6-2. Lower half, quarter finals—Godshall defeated Sindorf, 12-10, 1-6, 6-4; Doeg defeated Stratford, 4-6, 10-8, 6-4.

MEN'S DOUBLES

Lower half, first round—Skeen and Issenhuth defeated Hardy and Wilson, 6-3, 6-4; Stratford and Neer defeated Dworkin and Paige, 6-4, 6-4. Upper half—Isaacs and Mosier defeated Borts and Harris, default.

WOMEN'S SINGLES

Upper half—Miss Williams defeated Miss Brewster, default; Miss Kil Kelley defeated Miss Bielfedlt, default. Lower half—Miss Taylor defeated Miss Park, 6-4, 6-0.

WOMEN'S DOUBLES

Upper half, semifinals—Mrs. Bundy and Mrs. Wicklowson defeated Mrs. Severance and Mrs. Dudley, 6-1, 6-2.

JUNIOR GIRLS' SINGLES

Upper half, quarter finals—Miss Gladman defeated Miss Park, 6-2, 6-3. Lower half—Dorothy Workman defeated Betty Dee, 6-3, 6-2; Mary Taylor defeated Miss Park, 6-4, 6-0; Miss Brunn defeated Miss Cook, default.

JUNIOR BOYS' DOUBLES

Upper half, quarter finals—Anstine and Burnett defeated Foust and Dwert, 6-4, 6-3; Doeg and Kussman defeated Bergstrom and Harwood. Lower half, quarter finals—Phillips and Bennett defeated Osborne and Robinson, 6-3, 6-4; Palmer and Stephens defeated Meade and Jans, 6-2, 6-4.

TODAY'S SCHEDULE

9 a.m.—Woodall and Berry vs. Sindorf and Warren.
10 a.m.—Louise Hoyt vs. Miss Workman.
11 a.m.—Stratford and Neer vs. Greene and Doeg.
2 p.m.—Miss Gladman vs. winner Hoyt vs. Workman; Miss Williams vs. Miss Kil Kelley.
3 p.m.—Mary Taylor vs. Rose Brunn; Kussman vs. Gorchakoff; Isaacs and Mosier vs. winner Stratford and Neer vs. Doeg and Greene; Phillips and Bennett vs. Palmer and Stephens.
4 p.m.—Gorchakoff and Craig vs. Almquist and La Croix; Thalheimer and Godshall vs. Robinson and Ruscher.

TIGERS TAKE ON ARIZONA

Wildcats Arrive in Los Angeles This Morning for Fray With Oxy on Coliseum Gridiron Tomorrow

Androcles and a lion with a pain in his side or somewhere have given the world something to talk about for generations and, while no one has been able to get a lion to enter Daniel's den since, an approximation of the case has been created here in Los Angeles for tomorrow afternoon. An Indian, a Scotchman, Tiger and Wildcat will all be turned loose in the Coliseum at 2:15. Coach A. A. Exendine leads his Oxy Tiger eleven against Fred McKale's undefeated University of Arizona football squad.

An addition to the program that has just been scheduled by Graduate Manager Phil Ellsworth of Occidental is a preliminary game starting at noon between the two 110-pound teams that met in the Colisum last year for the Southern California championship. They are the "fleaweights" of Manual Arts and Alhambra High schools.

BENGALS REST

Getting back to the case of the Tiger that was caught in the Bruin den, it is a fact that the Bengal got considerably scratched in his encounter of a week ago, but he learned something. What he learned is that he is not invincible and that the game is over when the whistle blows after an hour of playing. Maybe he knew that before but was handicapped and stale because of a hard schedule, but that is all gone. Coach Exendine has rested his four days since the game, two days over the week-end, Monday and yesterday when the Oxy eleven took in the Pomona-Whittier fracas.

Further, and playing Androcles's role, Exey has removed the thorn from the paw of his feline and sharpened its claws by changing his style of offense—aiming to make it "offensive" for Arizona. The change will find the Oxy team playing a more varied game than heretofore with an intermingling of passes and trick play to make things interesting for both the Wildcats and the stands.

TWENTY-TWO MEN

The Arizona squad, twenty-two strong, left Tucson yesterday and will encamp at the Alexandria this morning, working out in the Coliseum this afternoon. Coach Fred McKale is bringing two complete teams, intending no doubt to have plenty on hand and improve somewhat the impression left by the Trojan game of last years which the U.S.C. team won by a score of 52 to 0.

To date the visiting team has lost no game. The tilt furnishing the only means of comparison between the opponents of the tomorrow's Coliseum fray is the one in which the Arizona men won over Coach Leo Calland's strong Whittier eleven, 16 to 6. Oxy whipped the same outfit, 27 to 7. But the best means of comparison will be furnished in Zack Farmer's emporium on Figueroa street tomorrow.

Pirrone Stars Nab Tilt From White Kings, 7-2

Joe Pirrone's All-Stars, behind the good hurling of Wilkinson and the batting of Murray, Fonseca, Hawks and Bodie, handed the White Kings a 7-to-2 lacing yesterday at White Sox Park. Dick Moudy started on the mound for the Soapsters, but was rapped to the showers in the third.

The All-Stars play the Royal Giants tomorrow and Sunday.

WHITE KINGS	AB	R	H	O	A
Statz,cf	4	1	2	2	0
French,3b	3	0	2	0	1
Eldred,rf	4	0	2	3	0
Griggs,1b	3	0	0	4	0
Jahn,lf	4	0	0	3	0
Jacobs,ss	4	0	0	2	2
Hannah,c	4	1	1	8	1
L'dimore,2b	4	0	1	2	2
Moudy,p	1	0	0	0	0
Hasty,p	1	0	0	0	0
Brazill	1	0	0	0	0
Twombly,	1	0	0	0	0
Totals	34	2	8	24	6

PIRRONE ALL-STARS	AB	R	H	O	A
Murray,ss	4	2	2	2	5
R'lings,2b	4	1	6	2	2
E.Meusel,rf	5	0	1	2	0
Pick,cf	4	1	1	4	1
Fonseca,3b	3	2	2	2	0
Hawks,1b	4	1	2	7	0
Bodie,lf	3	0	2	2	0
McMullen,c	4	0	0	5	1
Wilkinson,p	4	0	0	0	2
Totals	35	7	10	27	11

Brazill batted for Moudy in fourth.
Twombly batted for Hasty in ninth.

SCORE BY INNINGS

White Kings	1	0	0	1	0	0	0	0	0	—2
Base hits	2	1	0	2	2	0	1	0	0	—8
Pirrone All-Stars	0	0	4	2	0	0	1	0	x	—7
Base hits	0	1	4	2	0	1	2	0	x	—10

SUMMARY

Errors—Hannah, Lindimore, 2; Murray, Rawlings, Fonseca. Innings pitched—By Moudy, 3; Hasty, 5. Charge defeat to Moudy. Struck out—By Moudy, 3; Hasty, 3; Wilkinson, 4. Bases on balls—Off Moudy, 2; Hasty, 1; Wilkinson, 1. Hit by pitched ball—Fonseca by Moudy. Two-base hits—Murray, 2; Hannah. Sacrifice hits—French, Bodie. Time of game—1h. 46m. Umpires—Reardon and Ferguson.

GERMAN SWIMMER TO TRY CATALINA RACE

BERLIN, Nov. 11.—Ernst Vierkoetter, first German to swim the English Channel, announced today that he would sail for the United States in two weeks to compete in the Catalina Island swim for the prize offered by William Wrigley.

DEMOCRATS AND ROMANS TANGLE

Jefferson Favored in Prep Gridiron Feature

Polytechnic Doped to Crush Franklin Gridders

Hollywood Faces Lincoln in Day's Third Clash

BY BOB RAY

Another tough afternoon is on tap for the Los Angeles Railway's street car conductors today. All of which ought to be enough of an introductory note to let the kind readers in on the fact that three City League football games, bringing with them the gentle high school lads and lassies in the rides to and from the scenes of conflict, are to take place this afternoon.

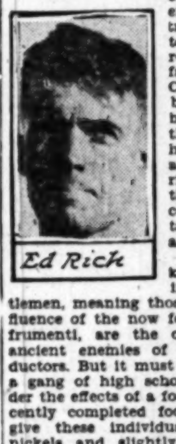

Ed Rich

It is common knowledge that intoxicated gentlemen, meaning those under the influence of the now forbidden fructus frumenti, are the outstanding and ancient enemies of street car conductors. But it must be granted that a gang of high school students under the effects of a forthcoming or recently completed football game can give these individuals who collect nickels and slightly used transfers just about as much grief in the short space of a grid season as do their more thoroughly intoxicated rivals. And so, today's one of the days that street car conductors have learned to dread.

Returning to the chief reason for this slightly necessary even though somewhat effusive article, outstanding grid tussle of the afternoon is to take place at Los Angeles High, where Ed Rich's Romans will attempt to entertain and take into camp the Democrats from Jefferson High. Neither eleven has a chance for the championship, but that is just a mere expectoration into the sea.

OUT TO BREAK JINX

Jefferson has never gained a football victory over Los Angeles High but today it appears as if the Democrats have a chance to end their long yearning for a Roman toga, scalp, and all the trimmings. However, the Romans can be counted upon to put up a whale of a battle and most of those select individuals supposed to be in the know of those things pertaining to City League football predict that a game full of thrills and fight will result.

The game will close the season for the Democrats, who haven't fared so well until just recently. After dropping two tilts, Jefferson woke up and thumped Hollywood and last week held the strong Polytechnic eleven to a 6-0 score. Los Angeles High's eleven has been improving steadily since suffering a 34-0 licking at Poly's hands and can be counted upon to provide the Democrats with an interesting afternoon. The struggle probably will go to the team showing the most fight, but Jefferson is favored because of the team's strong showing in its last two games.

Frank Horgan and Woodhull are expected to do the outstanding offensive work for the Romans, while the Democrats will depend on Capt. Noel Scott, Creecy and Gothard to do their scoring. Scott, by the way, is the best punter in the circuit.

Over at Franklin Coach Voyle Brennen's unbeaten Mechanics are favorites to walk all over the Kiteflyers and turn in their fourth victory of the year. Franklin has lost its last two games by 7-6 scores and has put up a good battle every time out so far, but it is thought that the Mechanics have too much power for them.

FAVOR HOLLYWOOD

The third game on the schedule finds Hollywood and Lincoln, two other elevens without any semblance of title hopes left, clashing on the Movie City gridiron. Lincoln has not won a game this season and Hollywood has, so for that reason and perhaps a couple of others the Foothillers are favorites to win.

THE MOST SPECTACULAR FOOTBALL PLAY I EVER SAW

(NOTE: Twenty-four of the greatest coaches and players in football have written for The Times and the North American Newspaper Alliance their accounts of the most spectacular football plays they have ever seen. This is the eleventh of these articles. Others will appear daily in The Times.)

[Copyright, 1926, in United States, Great Britain and all other countries by North American Newspaper Alliance.]

XI. WHEN CENTRE BEAT HARVARD

BY R. L. MYERS,
Coach Centre College "Praying Colonels"

To tell this story properly I must go back go back to my days at Fort Worth, Tex., where I coached a high school team. There Bo McMillan used to read all the Dick Merriwell stories and dream of a day when he would emulate that star against Harvard. The day of his dreams was the day when I saw my most spectacular play.

I went to Centre College and Bo McMillan, who had developed into a most excellent player, also journeyed to Centre. There he was the star of a remarkable team and gained a place on Walter Camp's all-American. The day I saw this spectacle was in 1921, when little Centre defeated Harvard, 6 to 0. The previous year Harvard had beaten us, due mostly to our showing all we had in the first half of the game and to our lack of substitutes.

In 1921, however, we resorted to other tactics against Harvard, and when we had a chance to hit we did it with the suddenness of a rattlesnake. It was Bo who did the hitting that day. He as at his best, playing quarterback and running a great deal with the ball. He was one of the greatest field generals and sidestepping runners of America, and that day he was at the top of his game. During the first half he was content to play a conservative game, kicking often, and playing straight football during all the first half.

In the second half the fireworks were let loose. On the first play after Centre gained the ball McMillan called for his famous cut-in play. He stepped back to the halfback position, and when the ball was passed he started as if for a wide end run. Red Roberts, a big, fine player, was running interference for him. Suddenly Bo cut in sharply between tackle and end. He crossed the line of scrimmage before Harvard realized what he was doing.

Harvard started for him, but he abruptly reversed his running, going from right to left, with Roberts with him. All around were smart, sharp-tackling Harvard men, but they did not worry him. Dodging and reversing, sidestepping and changing his pace, he kept going. And as he kept going he would yell to Roberts for the latter to get same tackler while he would dodge the other.

At the time he crossed the line of scrimmage some five or six Harvard tacklers were between him and the goal line, but between himself and Roberts he managed to get by al and ran more than forty-five yards for the only touchdown of the game. He did everything in this run, wheeling, pivoting, dodging, changing pace and showing football resourcefulness which was surpassing. His run sent 50,000 spectators wild, and he left the field in a blaze of glory when the game ended.

Tomorrow—Harvard and the Big Green Team

TIGER, HARVARD SHAKES UP EAST

(Continued from First Page)

Princeton, a move later forestalled by Yale's peace-making efforts.

MICHIGAN GETS DATE

The way now is opened for Michigan to have the first November date on Harvard's calendar while Princeton also faces the task of revamping its schedule.

The realignment of playing dates bring to the fore the possibilities of an eastern conference, a grouping which has been under discussion frequently in the past but the fulfillment of which always has been blocked by the refusal of the "big three" to take part. Now that the ancient triumvirate is broken up, with its traditional ties limited only to Yale and Harvard, observers see a ripe opportunity for bringing together congenial interests and systematizing schedules so that eastern elevens may be ... they are through ... other parts of the country.

Authorities at neither ... nor Yale have had time ... consider any new moves ... mation of a conference ... both institutions today ... negative response, but ... least, is expected to be in a ... tive mood.

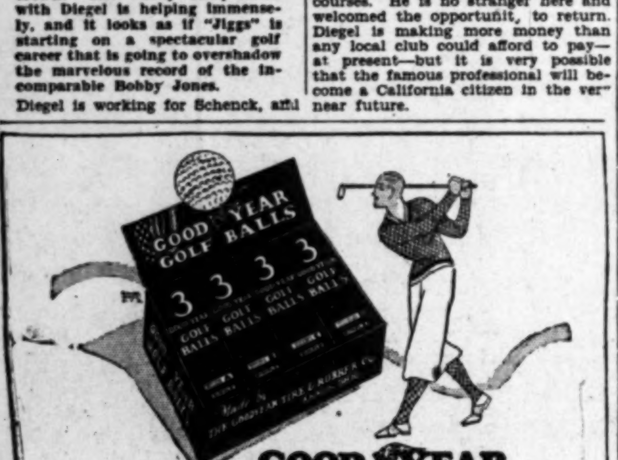

GOODYEAR GOLF BALLS
very Special at 5.50 a dozen
True flight—long distance—and a tough, resilient cover
"Desmond's"
6th & Broadway

A THOUSAND THINGS MAY HAPPEN IN THE DARK . . . SEE THAT YOUR FLASHLIGHT IS EVER READY

LONGER NIGHTS ARE COMING

You'll have hundreds of uses for that trusty flashlight. Pep it up with new, strong Eveready Batteries—TODAY.

Eveready Flashlight Batteries fit and improve all makes of flashlights. They insure brighter light and longer battery life. Keep an extra set on hand. Especially designed Eveready-Mazda Lamps, the bright eyes of the flashlights, likewise last longer.

EVEREADY FLASHLIGHTS & BATTERIES
—they last longer

Schools and Colleges

Information About Schools

The Times School and College Bureau will help secure complete information about any School or Education Training. Carefully data are on file, from which may be made which will be helpful to you. SERVICE IS FREE. Address, write or call TIMES' Information Bureau, First ... Broadway—telephone MEtropolitan ... your name and address with the TIMES ... Office Information Bureau, 621 South ... and the desired school data will be mailed to you.

Distinctive Secretarial and Business Training
Small Classes; Select Student Body; Better Teachers; No Jazz
Sawyer School of Business
Get our Bulletin
805 So. Flower St. TUcker 3800

Woodbury OF COURSE
BUSINESS COLLEGE FOREMOST FOR FORTY YEARS
One of America's greatest business training institutions giving unequalled instruction in all college subjects; also University grade courses in Business Administration, Accountancy and Salesmanship. Intensive methods develop highest efficiency and shorten time. Finest quarters; largest enrollment. Begin any time. Positions secured. Satisfaction guaranteed. Get free catalog. (No night school.) MEtro. 6131; TUcker ...
Woodbury Bldg., 727 So. Figueroa St.

CERTIFIED BUSINESS TRAINING
Prepares for Promotion. Guarantees Positions. All Business Courses, Secretarial, Stenographic, Bookkeeping, Mechanical Bookkeeping, Comptometry. Filing and Indexing. Day and Evening Classes. Enroll now.
Commercial Experts' Training Institute
909 South Hill St. MEtro. ...

SECRETARIAL ADMINISTRATION
Catalog Free. Tuition may be earned. TU 3193, TU 8597. Day and Night Classes.
MACKAY BUSINESS COLLEGE
MACKAY BUILDING 612 SO. FIGUEROA

EFFICIENCY BUSINESS COLLEGE
747 S. Hill ... TUcker ... Get Catalog

L. A. PREPARATORY SCHOOL
High and Grammar School Subjects, Coaching & Tutoring. Day & Eve. Classes.
747 S. Hill TUcker ...

Wolfe School
COSTUME DESIGNING, 948 W. 7th St.
Distinguished for the success of its graduates
Highest standards in designing profession. CREATION OF FASHION, ... MAKING, FRENCH DRAPING, AND FASHION ILLUSTRATION ... Inst. Day or Eve. START NOW. MME. ETHEL WOLFE, Principal.

Military Schools

FROM WHO'S WHO IN AMERICA
THE ONEONTA MILITARY ACADEMY
ACCREDITED WITH THE STATE UNIVERSITY
Beautiful buildings and surroundings with 22-acre campus, fine large athletic field, tennis courts, military training, officers' course, students' ... and amphitheatre. Individual attention by trained instructors.
PRIMARY, ELEMENTARY AND HIGH SCHOOL
Fall Term Began September 12. For Full Particulars, Write or Phone
M. CANYON SMITH, A.B., President and Owner
Phone ELiot 2630. 1970 Fremont Ave., Oneonta Park, South Pasadena

HARVARD SCHOOL
AN ACCREDITED SCHOOL FOR BOYS
TWENTY-SEVENTH YEAR now open. R.O.T.C. unit. Sixth to Twelfth ... inclusive. Rt. Rev. Joseph H. Johnson, D.D., Bishop of the Episcopal ... Los Angeles, President. For information address the Headmaster, ... Western Avenue, Los Angeles, Calif.

California Military Academy
For young boys, 1st to 9th grades. Open all year. ... boys how to study. Firm, kindly discipline. ... Well equipped playground. Manual training. ... dancing. Day pupils may remain until 6 ... 21st year. N. Wm. Brick, 4001 W. 16th St. Phone ...

URBAN MILITARY ACADEMY
THE GREAT OUTDOOR SCHOOL
FALL TERM NOW OPEN—23RD YEAR
Cadets' private rooms, each with bath attached. ... Swimming pool, band, tennis, all athletics, ... Strong faculty—primary through high school. ... well rounded education. Wilcox at Melrose—HEmpstead ...

SAN DIEGO ARMY & NAVY ACADEMY
Prepares for college. West Point and Annapolis. University of California's highest ... Christian influence. Land and water sports all year. Fall Term Now Open. ...
COL. THOMAS A. DAVIS, Pacific Beach, San Diego, California.

PAGE MILITARY ACADEMY
A Big School for Little Boys. The largest ... its class in America. Send for catalog. ... Ave. Whitney 1128.
ROBERT A. GIBBS, Headmaster.
Not best because largest, but largest because best.

School for Boys

California Preparatory School
For Boys ... Accredited ...
Term now open in new fireproof buildings near Covina, Calif. A high-class College Preparatory School. Also grades five to eighth, inclusive, separately housed and taught. ... Catalogue. C. M. WOOD, Supt., Covina, Calif.

Girls—Boarding and Day Schools

MISS FULMER'S SCHOOL
RESIDENT AND DAY SCHOOL
Children's Department. From the Kindergarten through the 8th grade. ... paratory for private or public high school. French every day. ... Automobile service. Fall Term Now Open. 1550 West Adams. Telephone ...

GIRLS' COLLEGIATE SCHOOL
DAY AND BOARDING SCHOOL
Glendora Foothills. Thirty-fifth year began Sept. 30th. Accredited ... West. New buildings. Miss Parsons and Miss Dennen, Principals. ... 42111. City Office, "Ask Mr. Foster" Information Service, Robinson's ... 7th St. at Grand Ave. Tel. BR. 4701.

HOLLYWOOD SCHOOL for GIRLS
Residence and day school—Outdoor school—Accredited—High School— ... Kindergarten—Languages—Music—Art—Dramatics—Dancing— ... Tennis—All Sports—1749 La Brea Ave. Louise Knappen Woollett, Prin. ...

WEST CHESTER SCHOOL FOR GIRLS
A BOARDING AND DAY SCHOOL
GIRLS FROM 4 TO 14 YEARS OF AGE. Kindergarten to ninth grade. ... Music. Special attention to physical well being. Swimming and riding. ... dietitian. Constructive moral training. MADIE BURMESTER ... Mistress, 3644 Wilshire Blvd. WAshington 6397.

MISS THOMAS' SCHOOL
(ST. CATHERINE'S ...) 325 West Adams ... Boarding and day school ...
girls. First eight grades. Prepares for Marlborough and Girls' Collegiate ... Three-acre playground with gymnasium teacher in charge until 5 o'clock. ... door study. MISS THOMAS, Principal. Telephone WEstmore ...

The Westlake School for Girls
An accredited college preparatory school for girls.
WESTLAKE JUNIOR COLLEGE—Two years accredited college work ... Illustrated catalogue upon request.
333 S. Westmoreland Ave.

Dancing Schools

Cinderella Roof
TONITE
Collegiate Tango Contest ... Six Winning Couples ... Will Receive Stage Contract At Figueroa Theatre

WANTED—YOUNG MEN OUT OF HIGH SCHOOL
to qualify for positions in the ... Ambitious young men with ... in demand for splendid positions ... of electrical work. National, ... Quality School of America, ... in Radio, Power and Sub-Station ... sion and Transformers, Motors and ... motive Electricity, Construction, ... tion, etc. Low tuition rates. ... ment Service. Day and Evening Classes ... always welcome.
NATIONAL ELECTRICAL SCHOOL
Figueroa and Santa Barbara
Ask for Mr. ...

FRIDAY MORNING.
Freshen up your suit with a new pair of TROU...
Fabric, co... terns to g... any suit... values tha... eco...
$6.50
SILVERW...
Entire six floors: SIX...
Wear-... We...
THAT'S what the ... cessed suits do... From the kick-off ... they're right there ... longer service than ...
The fine woolens ha... "Cravenette" Process ... treatment that make ... twice as long.
The "Cravenette" ... fabrics, smart style, ... tailoring puts these ... fellow's All-America...
With two trousers—...
$15.00 $1...
WILTON Jr. ... "Cravenette ... to wear long...
SILVERW...
Boys' Department, 4th Floor
The matchless ... Club has made ... favorite
Clic... Cl...
GINGE... TWO ... "PALE ... "GOL...

Freshen up your suit with a new pair of

TROUSERS

Fabric, color and patterns to go with most any suit - Special values that mean real economy

$6.50 to $15

SILVERWOODS

Entire sixth floor: SIXTH AND BROADWAY

Wear- Wear- WEAR!

THAT'S what these "Cravenette" Processed suits don't do nothin' else but.

From the kick-off until the final whistle they're right there with good looks and longer service than you've ever known.

The fine woolens have been proofed by the "Cravenette" Process - a special scientific treatment that makes them wear about twice as long.

The "Cravenette" Process added to sturdy fabrics, smart style, perfect fit and expert tailoring puts these clothes first on every fellow's All-American clothing team.

With two trousers—Golf or longs, or one of each. Sizes 6 to 18

$15.00 $17.50 $20.00

Others up to $35.00

WILTON Jr. Clothes for Boys "Cravenette" Processed to wear longer and shed rain

SILVERWOODS

Boys' Department, 4th Floor, SIXTH and BROADWAY

The matchless flavor of Clicquot Club has made ginger ale America's favorite drink.

Clicquot Club

GINGER ALE

TWO KINDS "PALE DRY" "GOLDEN"

CHINESE TO RUN ALIEN SCHOOLS

Cantonese Officials Make Radical Changes

Missionary Institutions Objects of Order

Board of Orientals Will Govern Policies

CANTON, Nov. 11. (AP)—Radical changes in the management and operation of missionary and other foreign schools are contemplated in an order issued by the Nationalist, or Cantonese, government. This government controls affairs in the Provinces of Kwangtung and Kwangsi, and exercises a somewhat shaky dominion over several others. Whether it will be able to enforce its regulations for foreign schools remains to be seen.

The government's order directs that a board of trustees shall be responsible for the maintenance of any private school, and that the board shall be composed entirely of Chinese, except that in special cases foreigners may act as advisers.

Foreigners may not be principals or presidents of private schools, but under certain conditions a foreigner may act as adviser. Teachers shall be engaged and dismissed by the principal.

Pupils cannot be required to study religious subjects, states the order, nor will religious propaganda be allowed during a lesson in a required subject. Religious propaganda, however, in an electiv subject or aside from the curriculum is not objectionable to the government. Private schools must not compel students to attend or participate in religious services.

All private schools are ordered to register with the government.

WIDOW WILL GET ESTATE OF HOUDINI

His Brothers and Sister Also Named for Bequests; Magic Lore Apportioned

NEW YORK, Nov. 11. (AP)—Virtually the whole of the estate of Harry Houdini, magician, is bequeathed to his widow, his brothers and a sister under terms of his will filed today. The amount of the estate was not disclosed.

The Houdini collection of writings on occultism were bequeathed to the American Society for Psychical Research, "absolutely and forever." His dramatic library was left to his widow, and the remainder of his library, the treatises and documents on magic, were willed to the Congressional Library at Washington.

Houdini, who described himself as "Harry Houdini, former Ernest Weiss," directed that a bronze bust of himself, the work of the English sculptor Cassidy, be erected on his grave and the Macpelah Cemetery Association of Fresh Pond Road, L. I., was left $1000 to care for his grave.

All the lithographs, theatrical effects, writings on new mysteries, illusions and paraphernalia for performing them were willed to Dr. Theodore Frantz Weiss, a brother known as "Hardeen." It is provided that on the brother's death all this is to be destroyed.

Japanese Prince Goes to Bedside of Sick Emperor

TOKIO, Nov. 11. (AP)—Prince Regent Hirohito tomorrow will go to Hayama, where Emperor Yoshihoto is ill in his country home, to inquire after the health of his father.

Empress Sadako is spending entire nights and days personally nursing and supervising the care of the invalid. Five court physicians are attending him, one being on watch night and day and the others remaining within call.

While the physicians emphasize that the Emperor's condition at present is not serious they apparently are worried over complications caused from bronchial trouble.

Premier Wakatsuka and other officials who expected to accompany the Regent to Kyushu to review the army maneuvers have canceled their arrangements and Prince Kanin will substitute there for Prince Hirohito.

Toppers Snap Into It at K.P. for Sergeant

LOUISVILLE (Ky.) Nov. 11. (AP)—Six generals, four colonels and an admiral formed a kitchen police detail which was assigned to juggle "spuds" open cans of "corned willie," and "gold fish" and prepare other articles of diet of 1917-18 prestige. Stephen G. Spirakis, a native of Greece, and a mess sergeant during the World War, now a waiter in a local restaurant, was picked to "snap the gold braiders into it."

The novelty was arranged by Jefferson Post of the American Legion to exemplify obliteration of "rank" in the Legion.

The detail consisted of Gen. Henry H. Denhardt, Lieutenant Governor of Kentucky; Adjt.-Gen. James A. Kehoe, Col. Dan Carrell, Col. Roy W. Easley, Col. James D. Story, Jr., Col. Charles Dobbs, Gen. Preston Brown, Gen. Dwight Aultman, Gen. Ellerbe Carter, Gen. James R. Lindsay and Admiral Hugh Rodman.

Edison Awarded Gold Telegraph Key in Contest

NEW YORK, Nov. 11. (AP)—Thomas A. Edison was awarded a gold telegraph key today by the Lackawanna Railroad as winner in a telegraphic contest between "old-timers" on a special train between Hoboken and New Village, N. J. The other contestants were E. M. Rine and B. J. Flynn, vice-presidents of the Lackawanna Railroad.

LET US ALL TRY LETTUCE DIET

There's Going to be Bumper Crop This Winter and It Must be Eaten

CHICAGO, Nov. 11. (AP) — A leaf of lettuce, with every sandwich, hot or not, promises to be the rule throughout the winter. A report today from the government Bureau of Agricultural Economics says it looks like a bumper crop of winter lettuce this season.

Preliminary estimates of commercial acreage in the four chief States show the heaviest plantings in recent years and that in the Imperial Valley of California, all past records may be broken with a total of 34,400 acres.

Prevailing prices of lettuce wholesale, are about one-third less than was the case a year ago.

HALL-MILLS SIDES BUSY DURING LULL

Attorneys Spend Holiday Preparing to Renew Fight in Pastor Murder Trial

SOMERVILLE (N. J.) Nov. 11. (AP)—Time out in the Halls-Mill case today brought no Armistice Day rest to opposing counsel.

Both the special prosecutor and defense attorneys worked as steadily outside the courtroom as they would have had a session been held in the trial of Mrs. Frances Stevens Hall and her brothers, Henry and Willie Stevens, charged with the murder of Mrs. Eleanor R. Mills, slain with Rev. Edward W. Hall, husband of the woman member of the trio of defendants.

The State, after holding the floor for a week, prepared to continue sending witnesses to the stand, while the defense was mapping out its program to reply to the charges, probably late next week.

With the State's star witness, Mrs. Jane Gibson, still not able to leave a Jersey City hospital bed, Alexander Simpson, special prosecutor, is sending substitutes to the stand in an effort, it is generally believed, to string out his case until he can offer the testimony of the woman who is expected to testify as an eyewitness. Mrs. Gibson probably will testify next week.

NEW BRUNSWICK (N. J.) Nov. 11. (AP)—The death of Frederick Reinhardt of Bardine's Corner, a brother of Mrs. Eleanor Mills, for whose death three persons are now on trial at Somerville, was reported today. Reinhardt was seized with a heart attack while at work.

Barred Countess Drops Her Fight for Admission

WASHINGTON, Nov. 11. (AP)—Countess Catherine Karolyi withdrew today her court suit here demanding that Secretary Kellogg instruct the American Consul in Paris to vise a passport for her to visit the United States.

The Countess, wife of Count Michael Karolyi of Hungary, is now in Canada, where her husband made several speeches after having been barred from making any political talks in this country.

Withdrawal of the mandamus action leaves undecided a court interpretation of the law under which the Secretary of State uses his discretion in keeping out "undesirable aliens."

Aldermen and Mayor Jailed in Missouri

MACON (Mo.) Nov. 11. (AP)—Mayor Frank J. Bernhard of Palmyra, Mo., and six Aldermen of that city were ordered to jail today by Circuit Judge Drain because they failed to comply with a court order in regard to a judgment in a damage suit against Palmyra.

The case has been a long, bitter contest in which Mrs. H. Clay Heather, wife of former State Senator Heather, was awarded damages of $7000 for personal injuries, which the city officials have never paid.

Count Salm's Case Will Be Tried Shortly

NEW YORK, Nov. 11. (AP)—The separation action of Count Ludwig Salm Hoogstraaten against his wife, the former Millicent Rogers, will proceed to trial on the 22nd inst. Justice Levy ordered yesterday. The order was made after vigorous protests from the Count's attorney, who said his client would not arrive in this country at so early a date.

Justice Levy held that the count has an immigrant's vise issued to him October 29, last, and that he can come in before the December quota from Austria. The case is set peremptorily for trial.

LAWYERS SEE KLAN CONVICT

Indiana Graft-Clew Quest Leads to Prison

Two Safety Deposit Boxes Being Sought

Attorneys for Stephenson Prepare Appeal

MICHIGAN CITY (Ind.) Nov. 11. (AP)—D. C. Stephenson, former Ku Klux Klan Grand Dragon, had an opportunity today to reveal the secrets of two safety deposit boxes which are being sought diligently by investigators of asserted Indiana political corruption. The ex-Klan leader held a three-hour conference with William H. Sheaffer, deputy prosecutor in charge of the grand jury investigation at Indianapolis.

At the conclusion of the conference Sheaffer left this city presumably to return to Indianapolis. He expressed satisfaction with the Stephenson interview but did not reveal what information he had obtained.

Sheaffer was accompanied to the State prison, where the former Grand Dragon is serving a life sentence for the murder of Madge Oberholtzer, by L. C. Julian, formerly engaged in business with Stephenson. Julian recently gave the grand jury some information concerning the missing boxes. He has told of obtaining possession of them and of later having seen them in Evansville, Ind., where they apparently left his custody.

Stephenson also received a visit today from John H. Kiplinger and Lloyd O. Hill, attorneys, who are appealing from his murder conviction.

Kiplinger and Hill were at the prison ahead of Julian and Sheaffer. Sheaffer was instructed by Atty.-Gen. Gilliom at Indianapolis to make an investigation of the circumstances surrounding the appearance at the prison of Kiplinger and Hill. The trip of Sheaffer and Julian was made in secret and officials were unable to explain the sudden appearance of Stephenson's attorneys.

Kiplinger exhibited a letter from Stephenson which he said shows that the prisoner had requested his attorneys to come to the prison today. Sheaffer planned to investigate the authenticity of the letter.

Stephenson had only a short conversation with his attorneys prior to Sheaffer's arrival. He was said to have signed some papers having to do with possible legal moves for his release on bail pending a decision on his appeal from the murder conviction.

ENGINEERS URGE PLAN FOR NATION

Federal Reorganization Proposal Announced at Council Session in East

ITHACA (N. Y.) Nov. 11. (AP)—A plan to reorganize the administrative structure of the United States government so as to co-ordinate its vast engineering functions involving the expenditures each year of hundreds of millions of dollars, was announced here today at a meeting of the American Engineering Council at Cornell University.

A national committee of engineers submitted the details of the proposal which follows a two-year study. It was declared that enactment of the plan into legislation will mean a great reduction in the cost of government.

The committee of engineers recommends the establishment of a department of public works and domain to replace the present Department of the Interior. The committee's report was adopted by the administrative board.

The plan makes a complete regrouping of Federal public works activities. More than a score of bureaus, boards, departmental agencies and services are incorporated organically into the new department. Numerous other units are so adjusted that they can be served in their public works aspects by the department of public works and domain, which in this respect would act as consulting engineer, and in which all government effort appropriate to its sphere would for the first time be brought under centralized control.

PUPILS WIN ARMISTICE DAY STRIKE

Students Quit School as Protest Against Failure to Declare Holiday

SIOUX CITY (Iowa) Nov. 11 (AP) Because the school authorities would not declare Armistice Day a holiday, more than 1500 high school students declared a "strike" this afternoon, which resulted in the absence from class of 3300 students in other schools throughout the city. The students declared the strike a "huge" success when Superintendent of Schools M. G. Clark said they would not be punished.

The walkout originated at Central High School during the lunch period, when "agitators" circulated the word that a "strike" was to take place after the period and that no student was to return to class.

A parade was formed and a noisy procession was led to the business district for a demonstration.

PEGGY JOYCE ASSUMES ROLE OF NEW YORK HOUSEHOLDER

NEW YORK, Nov. 11. (Exclusive) The four-time, married Peggy Joyce is a householder, it was learned yesterday. She has taken possession of the former Edith Bobe's yellow fronted house in East Sixty-Third street.

Miss Bobe—Mrs. Robert L. Hague since her secret marriage a year ago to a Standard Oil marine superintendent—is at present at the Mayfair, but will soon, as she says, "move into a great, big beautiful house in the Bronx."

Peggy's new home already is by way of becoming one of Manhattan's historic landmarks. It was there, early in the morning of September 15, 1924, that three or four bandits held up the Miss Bobe, who was only a working girl at the time, and her escort, Mr. Hague. After knocking out a couple of her front teeth, they fled with about $25,000 worth of diamonds, ermine coats, etc. Happening so recently after the murders of Louise Lawson and Dot King, the hold-up attracted wide-spread attention and, as she says now "put me across big."

Peggy, too has gone publicity shy and pleaded that nothing be said of her new residence. Her real estate agent also, lost temporary control of his suavity and could not see why the subject had been brought up.

"Miss Joyce is very much disturbed by the thoughts of bandits, with all her jewelry, you know," said a maid in the Joyce home. "She has gone to the country today."

Country Club Manor

OPPOSITE WILSHIRE COUNTRY CLUB

Los Angeles' Finest Unfurnished Apartments

All the attributes of the home with the added conveniences that come with life at Country Club Manor. Elaborately designed lobby .. beautifully landscaped garden .. subterranean garage .. elevator service .. maid service (available at your call) .. vacuum steam heat .. electric refrigeration .. water softening system .. and above all, apartments unequalled in design and equipment.

ENTHRONED on a truly regal eminence ... set amidst Los Angeles' most exclusive residential district ... surrounded by matchless scenery ... COUNTRY CLUB MANOR offers complete realization of the home ideal.

Each apartment, in units of three, four, five and six rooms, with one, two and three baths, is a separate home in itself. The double cross style of construction, featured in this beautiful structure of distinctive French Chateau architecture, affords perpetual outside light and air to each apartment.

APARTMENTS NOW BEING LEASED FOR OCCUPANCY ABOUT DECEMBER 15TH

Write or Phone for Booklet

JOHN S. HOLMES & CO. [Owners]

316 NORTH ROSSMORE

TELEPHONE GLADSTONE 7881

STEAM HEAT WITH GAS

CAST IRON STEAM RADIATORS NO CENTRAL PLANT — GAS FOR FUEL NO VENTS REQUIRED

Many of the largest buildings in Southern California are heated by the Clow System at half the initial cost and half the operating cost of a central steam plant—and are heated better.

APPROPRIATE FOR EVERY HEATING REQUIREMENT.

Estimate on request. BEacon 5849.

WILLIAMS RADIATOR CO.

1860-1868 W. Washington St. Los Angeles

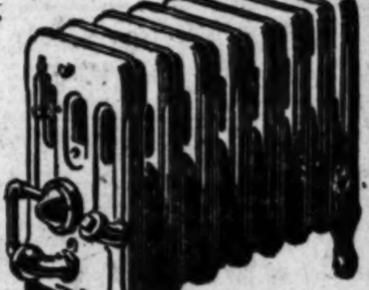

CLOW "GASTEAM" HEATING SYSTEMS

Why not Smoke the Finest?

25¢ for Twenty

To be had everywhere

Your Own Library

—be it ever so unpretentious as to quantity, may boast the finest of quality! Gathered in Little's Book Nooks are the very books one loves to live with! And book lovers to help you in wise selection! Choose now for Christmas.

A. E. Little Company

Two Gift Shops With a National Reputation

Diabetes

Maguey Plant Sap Revolutionizes Treatment

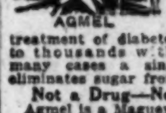

Stop starving yourself. Stop taking medicines, nostrums, serums. Eat what you want. Agmel, concentrated Maguey plant sap from Mexico revolutionizes treatment of diabetes. Relief brought to thousands without dieting. In many cases a single can actually eliminates sugar from urine.

Not a Drug—Not a Medicine

Agmel is a Maguey sap exactly as it comes from the plant except for removal of water. Contains no drugs or alcohol. Maguey sap used in Mexico 1000 years. European and American specialists sent wealthy patients there to drink it. Now by new process it is available in U. S.

Natural Yeasts, Vitamines, Minerals

Agmel is a pleasant-tasting uncooked syrup-food, rich in vitamines, natural yeasts and minerals, which rebuild sick tissues so that failing organs again function with glowing strength. Also laden with Agavose, a sweet that is completely oxidized and therefore is very beneficial to diabetics. Doctors recommend it. Hundreds of endorsements received.

Doctors and users may now obtain Agmel and free literature at leading DRUG STORES, or at Agmel Demonstration Offices, 815 Hollingsworth Bldg. and 538 S. Hill St., Los Angeles, where this pleasant raw food may be tasted free. Or write, stating trouble, for valuable free literature.

For Sale by The Owl Drug Co.

The Times Free Information and Resort Bureaus

MAIN OFFICE—CORNER FIRST AND BROADWAY

are for the accommodation and benefit of persons seeking interesting routes of travel, desirable hotels and rest, recreation and recuperation at the beaches or in the mountains. Particulars are furnished by competent attendants and by correspondence to the general public regarding rates and attractions of railroad and steamship lines, hotels and pleasure and health resorts. Descriptive circulars and transportation literature are kept on hand for inspection and distribution. This service is absolutely free.

Make Your Resort and Hotel RESERVATIONS

FREE OF CHARGE AT THE Times Information and Resort Bureau, Times Bldg., Bdwy. at First St., or at The Times Branch Office, Information and Resort Bureau, 621 South Spring St. Telephone MEtropolitan 0700.

"Direct-U"

Have you had difficulty in finding some particular advertised product? Have you had to hunt from store to store to find something you had seen advertised? The Times has established a new department, called "Direct-U," which has collected data about thousands upon thousands of trade-named (advertised) products and stands ready to tell you just where you can find the thing you want. The Times is glad to help its readers and advertisers through this new service—so make free use of it—there is no charge, of course.

All you need do is phone the Los Angeles Times—MEtropolitan 0700—and ask for "Direct-U" Department.

Resorts

ANGELES NATIONAL FOREST RESORTS

MT. WILSON HOTEL AND BUNGALOWS. Open all year. Reasonable rates. Room and board $28 week. World's largest observatory. Free illustrated astronomical lecture Friday night. Look through telescope. Wide auto road. 2 hours from L. A. to Peak. Daily stages leaving L. A. and Pasadena. See "Times" and all other Information Bureaus or phone Fair Oaks 2472. W. E. CORY, Mgr.

SWITZER-LAND "The Alps at Your Door" "THE AUSTIN HOME—AND YOURS." Only 4 miles from the Arroyo Seco auto road in the heart of the Sierra Madres. Boarding and housekeeping cabins—select patronage. Lloyd B. Austin, Box 179, Pasadena. Phone—Fair Oaks 23-F-3.

CAMP BALDY Open All Year. Hotel and Housekeeping Cabins. Plunge, Horseback Riding. Table d'hote or a la Carte service. Reservations "Times," Peck-Judah or P. O. Camp Baldy, Cal. Telephone Upland 1 F-4.

For information regarding any resort apply to Times Resort Bureau, Times Bldg. Phone MEtropolitan 0700.

"PARK MANOR" -SAN DIEGO-

Beautiful new Apartment-Hotel; delightful place to spend a week-end or an entire season. Recently completed at a cost of nearly $1,000,000, the PARK MANOR offers the finest type of modern furnished apartment accommodations, with hotel service available. Garage, delicatessen, restaurant service, etc., under same management. Located at Spruce street between 5th and 6th, overlooking Balboa Park and the ocean. Rates by day, week or month. Minimum rates for two persons by the day, $5; by the month, $125.

Arrowhead Springs

America's Famous Spa. Famous arsenic steam caves with curative properties, known the world over. Enjoy health, rest and pleasure here—7 miles from San Bernardino. Boulevard all the way. Unexcelled accommodations at a great modern hotel. Tennis courts, hiking, swimming, riding. The beauty spot of Southern California. Write for beautifully illustrated booklet. Phone San Bernardino 2136 for reservations. WM. S. BELT, Mgr.

CALIFORNIA HOT SPRINGS TULARE COUNTY, CAL. Seven hours' drive from Los Angeles over wonderful Ridge Route, and through rich valleys of Kern and Tulare Counties, all highway to Ducor, thence east 28 miles, fine dirt road, easy grade with magnificent scenery to the Springs, at elevation of 3,200 feet. A delightful winter resort situated in mountain grandeur. Spacious hotel and annexes. 100 housekeeping cottages. Hot medicinal baths. Warm open air plunge. Good table. Home comforts. CALIFORNIA HOT SPRINGS, INC., Postoffice California Hot Springs, Calif. Information at: Times Information Bureaus.

ST. ANN'S INN Reserve Now!!—for Thanksgiving Dinner! Service 11:30 a.m. to 8:00 p.m.—$2 per plate. Broadway, at Sixth Street SANTA ANA

ON YOUR WAY UP THE COAST HIGHWAY Stop in Montecito at the MIRAMAR BUNGALOWS ON THE OCEAN—2 MILES SOUTH OF SANTA BARBARA. Exclusive American Plan—H. J. DOULTON, Prop., Postoffice Santa Barbara, or see "Times."

WHEELERS HOT MINERAL SPRINGS Now dressed in Autumn's Colors. Best time of the year in the mountains. Pleasure combined with the use of wonderfully beneficial hot mineral waters. Twenty per cent reduction on weekly housekeeping rates. Come in. Write or phone reservations. WEBB W. WILCOX, Prop., Wheeler Springs, Ventura Co., Calif.

Indio NEW HOTEL INDIO Indio, California. First class commercial and tourist hotel. European plan. Cafe in connection. 66 rooms. 40 baths and showers. Writing and reading room. E. R. COOPER, Lessee.

LA JOLLA COLONIAL HOTEL and Apartments. Make your hotel headquarters here while on your San Diego trip. Special October and November rates. Transient or permanent. European. W. S. BEARD, Prop. Phone La Jolla 118.

Redlands CASA LOMA HOTEL American and European Plans—50 rooms with bath—Open all year—Dining-room open to public. R. E. SANFORD, Prop. Phone Redlands Main 92.

Santa Barbara AVERY GARDEN COURT APARTMENTS 1878 State Street—Beautifully furnished—Rates reasonable—Ideally located—

LA JOLLA Mira Montes Hotel Apartments on Coast State Highway—New and modern, artistically furnished. Rates by day, week or month. 1261 Prospect St. Phone La Jolla 36.

Hulburd Grove Inn IN THE SAN DIEGO MOUNTAINS. Fall Colorings Superb. Family Style — American Plan, $3.75 per day up. Wood stoves in cottages. A wonderful rest place.

HOTEL VENTURA Ventura-By-The-Sea. Best appointed hotel between Santa Barbara and Los Angeles—on the main highway north. An ideal place to stop over or to spend your week-ends. May be reached from L. A. via three scenic routes, distance 75 miles. G. A. BERG, Prop.

HOTEL BARBARA WORTH EL CENTRO Finest Winter climate on earth. Twelve miles from Mexicali, Old Mexico, paved highway all the way. European Plan—Excellent Cuisine—Golf Links in Connection. 100-Room Addition Completed in 1926.

GLEN IVY MINERAL HOT SPRINGS Two hours from L. A. Paved road. Hot Mineral Baths—Massages—Quiet, Restful— American Plan Tavern and cottages—Excellent table. First-class accommodations. See "Times," Foster, or write FRANK S. JOHNSON, Corona, Cal. Phone Pacific Long Distance, Glen Ivy.

AZTEC HOTEL at MONROVIA on Foothill Boulevard. SPEND A FEW DAYS AT California's Most Unique Hotel. Rates $2.00 up with bath. Special rates by week. 50c Luncheons. $1.00 Dinners. Phone Main 638. N. H. EDGAR, Prop.

MAMMOTH CAMP MONO COUNTY, CALIF. LOCAL OFFICE, 521 TAFT BUILDING. Hotel, Store, meat and milk, Postoffice, Telephone, Pack Stock for Trips to Fifty Lakes. The Hub of the Sierras. PHONE GLadstone 6696

BRITISH PARLEY CRISIS RUMORED

Deadlock on Status Question in Imperial Conference

Dominion Representatives Have Heated Discussion

Treaty-Making Agreement Regarded as Likely

LONDON, Nov. 11. (Exclusive)—The prolonged secret sessions of the interrelations committee of the imperial conference, which is seeking to define the status of the different nations of the empire, caused reports today of a definite crisis in the affairs of the committee which has arisen on the equality question.

The British ministers and dominion prime ministers stood with bared heads before the tomb of the empire's unknown warrior this morning, but scuttled back to Downing street to resume the discussion on the interrelations problem, even on Armistice Day.

The hitches were practically marked in the legal subcommittee on interrelations, which is made up of diplomats and lawyers who are trying to draft the phraseology covering equality which will still leave England the senior partner of the imperial combine.

DEADLOCK ON STATUS

In certain dominion quarters today it was learned that the particular committee had reached a deadlock on the status question, which will enforce the referring of the question to the plenary conference when it meets next week. South Africa and Ireland insisted on complete equality as well as the right to make treaties, to which the other delegates expressed dissent, leavin matters in a quandary.

The speech of Gen. Hertzog, South African Prime Minister, which opened the day, and in which he demanded international recognition of South Africa's equal status, still is the subject of heated discussion. Both the British and Australian members pressed him across the conference table to amplify what he meant, which the general did, explaining he did not want to cut off from the empire, but he wants the commonwealth to consist of a free association of equal nations in which Great Britain's position is only that of "first among the equals," nothing more.

TREATY QUESTION

On the question of the dominions treaty-making powers progress was made and it is likely that an agreement will be reached on the full rights of the dominions to conclude treaties without restriction. This power was agreed on in a measure in the 1923 conference, but the formalities regarding procedure were not defined at that time. Now they are being formulated into a document which will give full rights, but provide that no dominion can negotiate a treaty without first informing Great Britain and the other dominions in order to give them an opportunity to "come in" if they choose.

This meets the dominions' objections against Great Britain concluding the Locarno pact without informing them and also gets rid of the theoretical difficulty presented in the possibility of one dominion advising the King of the signing of a treaty of which the other partners have not heard, thus smoothing the way to an agreement of the vexing question of King George's plurality.

Further discussions were held on the Free State's demand for a separate shipping registry, to which it has joined the demand for a separate Free State merchant flag.

YOUTH ARRESTED IN SLAYING OF BROTHER

PARKERSBURG (W. Va.) Nov. 11. (AP)—Ora Hathaway, 16 years of age, is dead and his brother Willard, two years younger, is in the County Jail at Grantsville as a result of a scuffle over a game of dominoes. Ora was shot. Willard is held without bail pending investigation by a Coroner's jury.

SIX DIE AT CROSSING

WELLBORN (Fla.) Nov. 11. (AP)—Six persons were killed here yesterday in an automobile-passenger-train crash at a grade crossing.

RANKS OF BLUE THINNING FAST

Those Drawing Pensions from Civil War Service Drop Below 500,000

WASHINGTON, Nov. 11. (AP)—How rapidly the ranks of the Civil War veterans are thinning was indicated in an Armistice Day check-up today which showed the number of veterans and their widows drawing pensions had dropped below 500,000.

During October 1281 veterans and 1418 widows died. In 1902 there were 999,446 persons drawing pensions. Now there are 499,622.

AMERICANS IN FRANCE TO PAY TAX

Paris Residents Subject to Income Levy at Home and Abroad

PARIS, Nov. 11. (AP)—American residents in Paris are in somewhat of a flutter over the prospect of having to declare and pay income tax on all their property not only in France but in the United States.

The Minister of Finance has codified all the legislation on the subject of the taxation of foreigners and the government has issued a decree clearly defining their obligations.

The managers of the Paris branches of American banks, of which five are of first importance are subject to taxes as also the representatives of great companies such as agricultural machinery, radiators, electricity, petroleum and lubricating oils.

Many Americans of great wealth have houses of chateaux in France. Mrs. W. K. Vanderbilt, James Hazen Hyde, Eugene Higgins, N. George Blumenthal, former Ambassador Wallace, Frederick Allen, Ogden Mills, Ralph Strassburger, Edward Tuck, A. Ingsley Macomber, are some of the most prominent. Besides the owners of houses, all Americans having apartments in France also come under the new law. It is estimated that there are quite 3000 residents from America affected by the ruling.

JAPAN MAY NEGOTIATE WITH CHINA

Nippon's Note Expresses Readiness to Revise Parts of 1896 Treaty

TOKIO, Nov. 11. (AP)—Text of the note sent to China with reference to revision of trade treaties was made public today by the Foreign Office. The note expresses friendship for China and declares the Japanese government's intention of extending every reasonable assistance to China for the attainment of her legitimate national aspirations.

Japan is ready, it states, to negotiate revision of tariffs and commercial articles of the treaty of 1896 but does not believe revision of the entire treaty and the notes in question is "either contemplated or sanctioned in any existing stipulations between Japan and China."

"Japan, however, has no intention of limiting the scope of the forthcoming negotiations," but "without prejudice to its legal position in the matter it is willing to consider sympathetically the wishes of the Chinese government for more extensive revision of treaty provisions and is confident the same sense of moderation will mark China's action."

BRITAIN FROWNS ON SOVIET PROPAGANDA

LONDON, Nov. 11. (AP)—The specter of Bolshevik propaganda still continues to keep Great Britain and soviet Russia apart, Foreign Secretary Chamberlain yesterday told the House of Commons. Sir Austen said that he had received a general statement from the soviet government that it would welcome negotiations for putting Anglo-soviet relations on a better footing. He said that he had replied that Moscow must first cease Communist propaganda against the British Empire.

YAQUI PURSUER AMBUSH FEARED

Mexican General's Silence Cause of Concern

Pitched Battle Reported But No Word on Result

Federal Troops Unable to Dislodge Indians

GUAYMAS, Nov. 11. (Exclusive)—Gen. Anzelmo Armenta, commander of the fourth battalion of infantry, set out a week ago in pursuit of Yaquis who had attacked several towns in North Yaquiland and had gathered corn and other grains from ranches near Mazatan. Gen. Armenta had 500 troops in thirty-five motor trucks.

No definite word has been received from the general since. It is known he tried to intercept a band of 200 Yaquis, supposedly returning from the United States border with supplies, arms and ammunition, but the latter, avoiding combat, escaped into the Bacatete Mountains.

BATTLE REPORTED

It was reported that pitched battle was fought north of Bacatete between several hundred Yaquis and Gen. Armenta's troops. The result is unknown. The report says two days ago the Yaquis were holding the pass to the mountains, and the Federals were unable to drive them out. As the Yaquis, since the opening of the present campaign, twice have ambushed Federal soldiers, punishing them severely, it is not likely that Gen. Armenta tried to enter the mountain pass with the strong Yaqui forces opposing them.

An American mining man who passed through the Yaqui country a week ago says the Yaquis were mustering strong forces toward the north, undoubtedly to oppose Gen. Armenta. It is feared here that these may have got behind Gen. Armenta, preventing his retreat, as otherwise, with the fast American army auto transports, he could easily have returned or have sent a communication as to his whereabouts to the army headquarters at Ortiz or the army meeting point here.

Last week the Yaquis raided Las Rastras, kidnaping Manuel Landavaso, the most prominent citizen in the place. His whereabouts still are unknown. He is said to have met the renegade Mexican, Juan Campa, asserted brains of the Yaqui uprising.

TOWN GUARD ORGANIZED

The people of Mazatan and Las Rastras, with the aid of men from the neighboring mines, including several Americans, have organized a town guard, composed of men who know mountain life, to resist further attacks by the Indians. The commander of the Federal forces has sent a body of infantry to help this rural guard defend Mazatan. It is reported that Matus, the Yaqui chief, has sent notice he will attack Mazatan and Las Rastras, both of which have considerable American interests.

In 1912 the people of Mazatan beat off heavy forces of Yaquis, mowing down many with a machine gun brought here from the American mines. Matus is said now to be determined to have revenge. Hence, the inhabitants were greatly alarmed when the Yaquis attacked Las Rastras, a few miles distant. Matus is said also to hate the Americans because of the aid given against the Yaquis.

POSTAL SERVICE SUSPENDED

Owing to attacks by the Yaquis, postal service down the east coast of the Bacatete range has been suspended indefinitely, so the miners in that region are able to communicate with the outside world only by messenger. The mining companies, most of which have made friends with the Yaquis, have stuck to their mines, but foreigners, especially Americans, are now leaving.

It is reported here that the Cucapah Indians, related to the Yaquis, show signs of going on the war path, though they have been peaceful for years. It is believed Yaqui agents have been among them. There is a curious story here to the effect that the Cucapahs have executed their chief medicine man on a charge of exercising witchcraft over the tribe to prevent them from taking the war path.

State Puzzled in Disposal of Eighty Skunks

ST. PAUL, Nov. 11. (AP)—Commissioner Gould of the State Game and Fish Department was confronted today with the disposal of eighty skunks. Warden T. K. Fikken of Ada wired his chief: "I confiscated eighty live skunks in the township of Shelly. What do you want me to do with them?"

The skunks can not be shipped to St. Paul as confiscated goods usually are because the express company refuses to accept the animals unless they are deodorized, and the State, Mr. Gould says, is not interested in deodorizing skunks.

Express company officials established the ruling when a single skunk hide, recently shipped to this city, threatened to disrupt the service.

MANN AGAIN HEADS PAINTING ASSOCIATION

PORTLAND (Or.) Nov. 11. (Exclusive)—Horance H. Mann of Los Angeles was re-elected president of the Western Painting and Decoration Association at the closing session of its convention here. Other officers named were A. S. Shepherd, Seattle, first vice-president; William J. Hansen, Tacoma, second vice-president, and J. W. Sorenson, Portland, secretary-treasurer.

BOATSWAIN PLEADS GUILTY TO MURDER

SEATTLE, Nov. 11. (AP)—Elick Thompson, a former boatswain of the United States Shipping Board freighter Wheatland Montana, pleaded guilty in Federal Court here yesterday to second-degree murder of Francis Parades, seaman on the vessel, while it was anchored off Taku Bar, North China, July 18. He stabbed Parades during a quarrel. Sentence is to be passed the 22nd inst. The maximum penalty is life imprisonment. There is no minimum.

Hollywood Hotels

Hollywood Plaza Hotel 1637 N. Vine GLadstone 1151

Resorts

TROUT Rainbow Angling Club, Box 653, Redlands. Natural Stream Fishing, Rainbow, Eastern Brook and Brown Trout. Open every day of the year. Initiation fee $30.00. Dues $20.00 for 12 months.

The DESERT INN PALM SPRINGS, CALIF Riverside County. Reservations by Pacific Long Distance or Western Union. OPENED OCT. 1 FOR SEASON 1926-27. Train service via Southern Pacific leaves Los Angeles Daily at 9:45 A.M. Direct Stage leaves Pickwick Depot, Sixth and Los Angeles Streets, 12:30 P.M. daily. By private motor go through Riverside or Redlands on State Highway.

HIGHLANDS INN Four Miles South of CARMEL. Rooms in modern, hillside cottages, with bath—American Plan—open all year. Delightful fall and winter climate. Reservations "Times" or E. H. FICKLE, Manager, Carmel, Calif.

Santa Maria Inn SANTA MARIA, CALIFORNIA. HALF WAY BETWEEN LOS ANGELES AND SAN FRANCISCO. Every Room With Bath

SEMINOLE HOT SPRINGS 40 Miles from L. A. via Ventura Blvd. Hotel rooms and cottages; OUTDOOR HOT PLUNGE; hot mineral baths; picnic grounds. Pickwick stage from 6th and L. A. at 11 a.m. daily. Detailed information at "Times" Resort Bureaus.

Come to Redlands for Ideal Climate. Stop at the Wissahickon Inn. American Plan. Center and Walnut Sts. Phone Redlands 459.

Hollywood Hotels

HOTEL CHRISTIE IN HOLLYWOOD Located in the heart of the business and theatrical district of the world's film capital. The Christie is Hollywood's most distinctive, most comfortable and most centrally located hotel. Golf privileges. Your car checked at the door. Rates $2.00 up. R. J. MATHESON, Lessee and Manager.

Steamships

Cunard S.S. "SCYTHIA" 5th Annual Cruise to the MEDITERRANEAN. Sailing Jan. 26, 1927. Egypt, Palestine, Madeira, Spain, Gibraltar, Algiers, Tunis, Palermo, Messina, Taormina, Syracuse, Malta, Constantinople, Greece, Venice, Naples, Riviera, Monte Carlo, France, England.

An exceptionally attractive itinerary of most interesting ports. Pre-arranged shore excursions everywhere. Unusually long visit to Egypt and Palestine.

Free stop-over privilege in Europe, including return by S. S. "Mauretania," "Aquitania," "Berengaria" or any Cunard Steamer. Complete details on request. Apply to

Edwards, Mullin & Vickery, Gen. Agents, 756 So. Broadway, Los Angeles. Phone TUcker 7621. FRANK TOURIST CO. (Est. 1875) New York

San Francisco	Portland	Seattle
$17.00 up	$36.00 up	$53.00 up
Wednesday Friday Saturday Sunday	Wednesday, 11 a.m. Saturday, 11 a.m.	Friday, 5 p.m. Sunday, 11 a.m.

America's Finest and Fastest Coastwise Liner H. F. ALEXANDER Sails Every Friday, 5 p. m., for San Francisco and Seattle.

New York via Panama $125 Up. 501 W. 5th St. 515 So. Spring. Phone TR. 3051. PACIFIC STEAMSHIP CO.

Mediterranean Cruise Canadian Pacific

Leave New York February 12, 1927. Visiting the famed ports of the near East besides many off the beaten track. Sixty-four days—34 on shore—15 countries, 17 ports including such captivating out-of-the-way places as Venice and Malta; also Cattaro and Ragusa, Jugo-Slavia—ancient Venetian cities on the blue Adriatic. Two days in Algiers—19 days in the Holyland and Egypt, 3 days in Naples. All under Canadian Pacific management, ship and shore. Sailing on the smart Empress of France—twice chosen by H.R.H. Prince of Wales for his voyages. Book now.

Canadian Pacific Express Travellers Cheques Good the World Over

See this world before the next—by world's greatest travel system

W. McILROY, General Agent Passenger Department, 621 S. Grand, Los Angeles, TRinity 3258

Get the "H.F." habit

Ever notice how many of your business friends and associates are out of town when you try to reach them on Saturdays? That's because most of 'em left on the smart S. S. H.F. Alexander Friday evening! More and more busy business men, who have come to realize the unusual service this supership makes available, plan their trips to San Francisco and Seattle to get away on the "H. F." on Friday. You'll admire their judgment and acquire their habit if you try it once. Find out for yourself *just* how good it is!

Ticket Offices: 501 West Fifth St. 515 South Spring St.

Every Friday at 5 P.M. Pacific Steamship Co. T. G. McMICKEN, Pass. Traffic Mgr., SEATTLE

Superb Routes of Travel

$6 round trip SAN DIEGO Shore & Mission Highway *Departures almost hourly*

Exclusive motor coach travel to San Diego by way of Capistrano Mission, Oceanside, shore resorts. Straight through — in splendid time. Latest type motor coaches. Departures:

1, 7, 8, 9, 10, 11 A.M. 1, 3, 5:15, 7 P.M. (10:30 P.M. Sundays only)

Via Elsinore Murrieta—8:45 A.M., 1 P.M.

PICKWICK STAGES SYSTEM TERMINAL 6TH AND LOS ANGELES Phone TRinity 6501

WEEK-END at San Diego

THERE'S pep—rest—and perfect relaxation in a week-end run down the coast. Five daylight hours each way—a total of ten hours on a luxurious liner!

Sail any Saturday from Los Angeles Harbor at 3 p.m.—arriving in San Diego at 8 p.m.

Return sailing, from San Diego Sunday at 9 a.m.—arriving in Los Angeles Harbor at 2 p.m.

$6.00 Round Trip. Fare includes meals.

Splendid overnight accommodations may be secured in San Diego at reasonable rates.

REGULAR SAILINGS YALE and HARVARD

To San Francisco: Every Tuesday, Thursday, Friday and Sunday, leaving Los Angeles Harbor at 4 p.m.

To San Diego: Every Wednesday, Thursday, Saturday and Sunday, leaving Los Angeles Harbor at 3 p.m.

Boat train leaves P. E. depot one hour before each sailing.

Los Angeles Steamship Co. 517 S. Spring Street Tel. VAndike 2421. 6723 Hollywood Blvd. Tel. GLadstone 9995

Hawaii
The Land of Romance
$278.50 up for the Round Trip —and three weeks time for a vacation supreme.

MAKE a special effort to get away for a brief vacation at this delightful season in Hawaii—you may make it there and back in three weeks time at $278.50 and up—according to accommodations selected.

Round Trip Fare Includes
—sailing to and from Hawaii.
—the famous three-day inter-island trip to Hilo and the volcano Kilauea.
—necessary hotel and sightseeing expense in the islands.
Sail over the smooth southern route, direct from Los Angeles.

S.S. Calawaii
Sails Saturday, Nov. 20 at noon
From Los Angeles Harbor

Most popular cabin liner on the Pacific with every stateroom on the outside, cool and airy. All the conveniences and comforts of a modern hotel.

Three Week Round Trip Includes
—an exhilarating outgoing week, with every steamship diversion. A wonderful week of sightseeing in the islands, and a delightful return voyage.

For all information apply
Los Angeles Steamship Co.
517 So. Spring Street

CATALINA

ORIENT & Round the World

An Unusual Store
Where
"GIFT THINGS"
ABOUND!

THOUSANDS of careful shoppers have already discovered this great store, so replete with gifts of usefulness and character.

You, too, will enjoy a visit to any and all of our Twelve Departments, brimful of gift ideas at prices to fit each purse. Shop Here Soon. Visitors Welcome!

ATTENTION MEN!
and Those Who Buy Men's Gifts

Special
One Week Only
$1.95

Combination Pass and Bill Folds, in Genuine Tan Calf, Brown Morocco and Pin Seal, with gold plated corner mountings.

DEPARTMENTS
Commercial and Social Stationery, Lithographing, Engraving, Printing, Greeting Cards, Fountain Pens, Cutlery, Loose Leaf Supplies, Filing Equipment, Radios, Motion Picture Cameras, Fancy Leather Goods, Dennison's Paper Goods, Pictures, Artists' Materials, Kodaks, Gifts.

Schwabacher-Frey
STATIONERY CO
736 South Broadway
TELEPHONE TR. 1291

TAX TOTALS OF ARIZONA GIVEN

Cost of Government Placed at $13.06 Per Capta

Commerce Department Tells of Finance Survey

State Reports No Net Debt on June 30, Last

WASHINGTON (D. C.) Nov. 11.—The Department of Commerce announces a summary of the financial statistics of the State of Arizona for the fiscal year ending June 30, 1926.

The payments for maintenance and operation of general departments of Arizona for the fiscal year ending June 30, 1926, amounted to $5,471,226, or $13.06 per capita. This includes $1,775,857, apportionments for education to the minor civil divisions of the State. In 1925 the comparative per capita for maintenance and operation of general departments was $13.02, and in 1918, $10.02. The interest on debt amounted to $120,075; and outlays for permanent improvements, $2,229,441. The total payments, therefore, for expenses of general departments, interest, and outlays were $7,820,742. The totals include all payments for the year, whether made from current revenues or from the proceeds of bond issues.

Of the governmental costs reported above, $2,346,754 was for highways, $816,861 being for maintenance and $1,529,893 for construction.

REVENUES

The total revenue receipts of Arizona for 1926 were $7,683,542, or $18.34 per capita. This was $2,092,341 more than the total payments of the year, exclusive of the payments for permanent improvements, but $137,200 less than the total payments including those for permanent improvements. Property and special taxes represented 65.2 per cent of the total revenue for 1926, 68.1 per cent for 1925, and 75.8 per cent for 1918. The increase in the amount of property and special taxes collected was 8.7 per cent from 1918 to 1925, and 31.3 per cent from 1925 to 1926. The per capita property and special taxes were $11.96 in 1926, $9.82 in 1925, and $11.42 in 1918.

Earnings of general departments, or compensation for services rendered by State officials, represented 4.2 per cent of the total revenue for 1926, 5.4 per cent for 1925, and 8.2 per cent for 1918.

Business and nonbusiness licenses constituted 14.4 per cent of the total revenue for 1926, 15.2 per cent for 1925, and 5.3 per cent for 1918.

Receipts from business licenses consist chiefly of taxes exacted from insurance and other incorporated companies and from sales tax on gasoline, while those from nonbusiness licenses comprise chiefly taxes on motor vehicles and amounts paid for hunting privileges.

INDEBTEDNESS

Arizona had no net debt on June 30, 1926, the sinking fund assets being in excess of the funded debt reported. In 1925 the per capita debt was $0.16. The contingent debt is not included in the net debt of the State. This contingent debt represents the territorial debt of the counties and cities assumed by the State on its admission to Statehood.

For 1926 the assessed valuation of property in Arizona subject to ad valorem taxation was $643,595,819; the amount of State taxes levied was $5,073,507; and the per capita levy, $12.11. In 1925 the per capita levy was $9.22, and in 1918, $14.01.

MEMORIAL IN BAY CITY UNDER WAY

Ground Broken for Twin Edifices That Will Rise at Civic Center Site

SAN FRANCISCO, Nov. 11. (AP)—San Francisco observed the eighth anniversary of the ending of the greatest of wars by breaking ground for a magnificent temple of peace.

In the presence of observing and reverent thousands, gathered at the Civic Center, William H. Crocker, a trustee of the city's war memorial, thrust a silver spade into the earth in the first move to make the memorial an enduring monument of stone and steel. Mme. Louise Homer and the chorus of the San Francisco Grand Opera Association sang and invocations were voiced by Mgr. Charles A. Ramm, Catholic prelate, and Bishop Edward L. Parsons, head of the Episcopal church in California.

The war memorial, imposing twin units, will occupy two blocks of land facing the City Hall. One will contain an operahouse and the headquarters of the San Francisco symphony orchestra, and the other will be a war museum and headquarters for the American Legion. A beautiful memorial court will link the two structures.

The full strength of the Thirtieth Infantry, San Francisco's home military unit, detachments from various posts in the Twelfth Naval District, Gold Star Mothers, Disabled Veterans of the World War, and many semimilitary organizations were represented at the ground breaking at 11 a.m., the hour the Armistice went into effect.

Fitts in Long Flight to Keep Appointment

SACRAMENTO, Nov. 11. (AP)—His muscles stiff from 150 miles of flying from Selma to Sacramento and wet to the skin when his plane was forced through a heavy rainstorm between Fresno and Modesto, Buron Fitts, newly elected Lieutenant-Governor of California and representative of the American Legion, arrived in Sacramento half an hour behind schedule today, but kept his engagement to deliver an Armistice Day address at the unveiling of the Woman's Council Highway marker.

"If there ever was a time in the history of America that we needed organized patriotism, it is today," the Lieutenant-Governor-elect stated. "We need organized patriotism to carry on the work that the Grand Army of the Republic so nobly started."

Fitts also made a strenuous plea for support of the United States Constitution.

NOTICIAS MUNDIALES DE ULTIMA HORA

NOTAS TELEGRAFICAS

Témese una Liga Rusoturca

CONSTANTINOPLA, Noviembre 11. Tewfik Rushdi Bey, ministro de Relaciones turco, llegado aquí el miércoles de Angora, se hizo a la mar de noche, en el buque de guerra Hamideih, a fin de reunirse en Odessa con George Tchitcherin, ministro de Relaciones bolchevique.

Llenos de rumores están los periódicos acerca de la entrevista de ambos diplomáticos. Algunos de ellos presumen se trate de la posible creación de un bloque asiático, pues la presencia en Odessa de los enviados persa y afghán coincide con la de Alfred Sze, ministro chino en los Estados Unidos. En entrevista que concedió, dijo Rushdi que no tienen fundamento los rumores relativos al presunto bloque asiático.

Hablará Titcherin Sobre Relaciones Rusoturcas con Rushdi

MOSCU, Noviembre 11.—George Titcherin, ministro de Relaciones soviético, que va rumbo a Odessa para recibir a Tewfik Rushdi Bey, ministro de Relaciones turco, discutirá con éste sobre relaciones rusoturcas en general. Créese que también tocará la cuestión de una posible alianza entre Turquía, Afghanistán, Persia y la Rusia soviética, una especie de liga asiática, que haga contropeso a los tratados de Locarno y la Sociedad de las Naciones.

La unión soviética tiene ya tratados de neutralidad y amistad con Turquía y Afghanistán, y desde hace mucho tiempo ha estado luchando por concertar un pacto análogo con Persia.

Muere en el Cadalso el Matador de Cuatro Comunistas

MOSCU, Noviembre 11.—Dictóse hoy sentencia de muerte contra Zossin Kobylin, rico labrador convicto de haber asesinado a cuatro comunistas en Arcangel, en 1918. En la época del presunto crimen, mandaba Kobylin un pequeño destacamento de soldados, que servían en una misma brigada con las fuerzas aliadas y norteamericanas de Arcangel.

Se le acusa de haber arrastrado a sus víctimas hasta un agujero en el hielo del mar Blanco, y haberlas echado al agua, tras hundirles la bayoneta. Ante el tribunal manifestó ser enemigo del régimen soviet, e importarle bien poco dar su vida por sostener sus principios.

Sergius Putilin, de la Directiva de la Tienda Cooperativa de Moscú, fue ejecutado por haber malversado en un casino de Moscú 18,000 rublos de los fondos de dicha cooperativa.

La Reina María Participa del Entusiasmo Patriótico del Día

EN EL TREN REAL, RUMBO A KANSAS CITY, Noviembre 11.—La Reina María pasó el Día del Armisticio viajando entre Denver y Kansas City, y tomando parte en la general celebración de la gloriosa fecha, pues lanzó vítores a los millares de gentes que la esperaban en las poblaciones del tránsito.

Además de esto, le envió a su esposo, el Rey Fernando de Rumania, un mensaje radiotelefónico, perifoneado con un micrófono de la Estación KFKX, que le colocaron en el tren durante una breve parada en Hastings (Nebraska). Por cable se avisó al rey que a las 4:30 p.m., hora rumana, intentaría María hablarle mediante una conexión radiofónica con las potentes estaciones del Este. Esta noche estaba esperando con alboroto noticia de que se hubiera recibido su mensaje hablado en Bucarest.

Guarnición Atacada por Fanáticos en San Juan de los Lagos

CIUDAD DE MEJICO, Noviembre 11. El oficial en jefe y tres soldados de la guarnición de San Juan de los Lagos, que ascendía apenas a quince hombres, fueron muertos por fanáticos que atacaron al citado destacamento. El ministerio de la Guerra, al dar parte de lo ocurrido, dice que cuatro de los fanáticos hallaron la muerte en su aventura, y que ya fueron enviadas con toda premura tropas de refuerzo al teatro de la tragedia, para que castiguen a los demás rebeldes.

NOTAS LOCALES

En Unas Chinelas Cafés Se Ha Concentrado Ahora la Atención de la Fiscalía

Unas chinelas cafés, que figuran en la lista de los sesenta y siete artículos hallados en un baúl, que se presume pertenezca a Kenneth G. Ormiston, ingeniero perifonista fugitivo, son tal vez, según creen los tenientes fiscales Dennison y Murray, la llave del misterio que rodea los movimientos de Aimée Semple McPherson, desde el 29 de Mayo hasta el 13 de Junio, fecha, esta última, de su aparición en la población mejicana de Agua Prieta.

Es ese par de zapatillas el hilo por donde quizá venga la luz y llegue a averiguarse por donde anduvo la evangelista desde Mayo 29, fecha en que, según la acusación, salió con Ormiston del chalet del amor en Carmel-by-the-Sea, hasta el momento en que vuelve a presentarse al público en la población mejicana fronteriza. Y para que la averiguación tenga éxito, es fuerza ante todo determinar en qué tienda, de qué ciudad, fueron compradas las chinelas.

La teoría de Dennison y Murray es que las zapatillas se compraron después de la salida de Ormiston y la McPherson de Carmel, y que ésta las usó durante los días que precedieron a su reaparición en Agua Prieta. En cuanto al par de chinelas de raso negro, también halladas en el baúl de marras, es, según cree la acusación, el que calzó la evangelista durante su estada con Ormiston en el famoso chalet.

Charlas Infantiles para Chiquillos de Escuela

Número 261

Continúa el cuento de Los Tres Bobos, interrumpido en la Charla 247 (The tale of the Three Sillies, interrupted in Chat 247, will be continued).

"Voy a hacer subir la vaca al techo para que se lo coma ("I'm going to get the cow on the roof to eat it). Estará enteramente segura, porque le voy a atar un lazo al pescuezo, a pasarlo por la chimenea, y a atármelo a la muñeca, mientras ando por la casa; así no puede caerse sin que yo lo advierta" (She'll be quite safe, for I shall tie a string round her neck, and pass it down the chimney, and tie it to my wrist as I go about the house, so she can't fall off without my knowing it").

"¡Pobre tonta!" dijo el caballero, "¡debieras cortar la hierba y echársela a la vaca!" ("Oh, you, poor silly!" said the gentleman, "you should cut the grass and throw it down to the cow!")

WET SUCCESS HELD FLEETING

Legislature in Montana May Re-enact Dry Laws

Unofficial Tabulations Show Result as Close

Reaction to Liquor-Selling Excesses Predicted

HELENA (Mont.) Nov. 11. (Exclusive)—There is good authority for the belief that the Legislature is empowered, when it meets here next January, to re-enact State dry laws that were wiped off the statute books by the people at the recent election—that is, on unofficial returns. There is ground, as well, for the belief that the Legislature will do this.

The House and Senate are Republican. The Republicans more nearly represent the dry element in the State than the Democratic party. The former was officially dry, during the campaign, on its platform; the Democrats refused to incorporate a dry plank.

The unofficial returns make the result very close. Moreover, while there is no official statement from the Anti-Saloon League or any other prohibition sources, it is believed that the count will be closely watched, especially the returns from wet counties, where the proportion of those voting on the question, to the per cent of those voting on candidates, was amazingly large. As a rule the vote on such a question, compared with that on candidates, is not large.

The chief ground for belief that the Assembly will re-enact some if not all the statutes relating to liquor is the fear that very unfortunate conditions are likely to come from passage of the initiative. Some opponents of prohibition fear that excesses, under the new statute may bring on a bone-dry reaction. The moonshiner and the bootlegger, they say, are apt to go too far. When it is remembered that the per cent of the people who voted dry is small—the per cent who voted in the primary at all being not great—it is contended, that there may remain sufficient dry public sentiment to make itself felt, forcibly, if it is aroused. Hysteria produced by several striking incidents is said to have contributed largely to the wet support, November 2, last. Should the wets overstep the bounds of discretion, hysteria may wipe them off the map, say the moderate wets.

The hysteria-breeding incidents referred to are many. They include the shooting of an innocent bystander during a liquor raid at a dance at Augusta, some months ago; the recent shooting of a boy of 20, by Federal dry officers, when he did not answer their call to halt, believing them highwaymen; numerous instances of stopping of motorists, besides other annoying and petty plays by dry enforcement officers.

In Montana, at any rate, the liquor battle has only begun, the drys contend, for if the Legislature fails to act, liquor may become the issue in 1928.

There are never, at best, a score of Federal officers in the State and its wide area makes their work extremely difficult.

MISS BOOTH NOW SECURE IN POSITION

Reorganizing of American Salvation Army Defeats Brother's Opposition

NEW YORK, Nov. 11. (AP)—Efforts of the past six years by her brother to dislodge Evangeline Booth as American commander of the Salvation Army have ended with a reorganization that leaves her in the post of national commander.

W. Bramwell Booth of London, commander of the world-wide organization, tried in 1920 and in 1923 to remove her on the grounds that their father, founder of the Salvation Army, had established shifting officers as organization policy. His efforts brought protests that resulted each time in her reappointment for three-year terms. She announces now that she will continue indefinitely as national commander.

Evangeline and Bramwell Booth, as well as Ballington Booth, head of the Volunteers of America, are the children of the late Gen. William Booth. Ballington Booth, who held Evangeline Booth's present position, broke with his father in 1896 and founded the American organization.

Bramwell Booth was named head of the world organization by his father in 1912 and it is said intends to appoint his son, Wycliff Booth, as his own successor.

Evangeline Booth, who has only recently returned to her duties after a long illness, will be formally welcomed back at a reception here next Tuesday night under the chairmanship of Curtiss D. Wilbur, Secretary of the Navy.

Japanese Envoy Points Way to Peace on Pacific

ST. LOUIS, Nov. 11. (AP)—Both the United States and Japan have "an important role to play in assuring a lasting peace in the Pacific," Tsuneo Matsudaira, Japanese Ambassador to the United States, declared here today to Washington University law students.

"It behooves nations," he said, "to act in harmonious co-operation and with a perfect knowledge of each other's points of view and it is a matter of paramount importance that the young people of both countries be well informed as to the relations in which our two countries now stand and also the circumstances which led to the creation of such relations."

CAN YOU HANDLE THIS?

Prosperous grocery store must change ownership—garage about to be sold—factory needs capital for expansion—restaurant requires experienced head—gas station to be sacrificed. These and many other openings are among the "business opportunities" in today's

Times Want Ads

WHAT AN OVERCOAT SHOULD DO FOR YOU

Give you style
Give you warmth
Give you service

It will if tailored by Hart Schaffner & Marx

$50

SHOULDERS are wide; lines are easy and straight; there's a little more length. The colors are dusted blue, dusk gray and Cedarwood tan

Others $35 - $40 - $45

Hart Schaffner & Marx clothes exclusive in Los Angeles

SILVERWOODS
Entire six floors: SIXTH & BROADWAY

Take a "California" Stage to San Francisco

$12.85 ONE WAY
$20.50 ROUND TRIP

Departures Conveniently Timed

De Luxe Coaches DAILY—via the Scenic Ridge Route and Beautiful San Joaquin Valley—at 1:00, 7:00 and 8:30 a. m., 2:30 and 7:15 p. m.

Fresno and Points Intermediate Via Ridge Route Daily at 11:30 A. M.
Bakersfield and Intermediate Via Mojave Daily at 4:00 P. M.

Motor Transit Stages provide ideal transportation to points throughout Los Angeles, San Bernardino, Riverside and Orange Counties.

Cheaper Than Driving Your Own Car.

Time-saving and comfort-insuring features of a "Short Line" trip are manifold. "On time stages" is one item. Through service without changing cars from downtown Los Angeles to downtown San Francisco is another. Individual, quickly adjustable reclining seats in the de luxe coaches is still another.

—and Organized Responsibility stands back of this service

Tickets, Reservations and Information at
UNION STAGE DEPOT
5TH and Los Angeles Sts.
Phone Metro. 3850

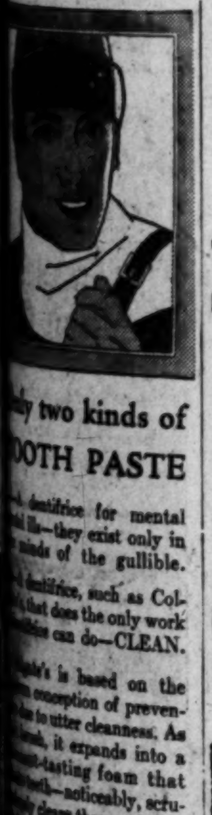

drink more water

Pure, soft, natural mountain spring water was Nature's best drink in childhood days. It still is today.

Taste Arrowhead Springs Water! You'll recognize that old-time spring water flavor. Good for you, too, because it contains just the minerals natural to your blood.

Every drop comes from famous Arrowhead Springs after Nature filters it through 15 miles of granite.

Call WEstmore 5231. We'll send you a sparkling 5-gallon bottle. Costs less than 50 cents delivered if you use a coupon book. We furnish a stand and a cooler free.

ARROWHEAD SPRINGS
Arrowhead Springs Corporation
Telephone WEstmore 5231

Troubled With Pimples Four Years Cuticura Healed

"I was troubled with pimples on my face, hands and limbs for about four years. They were hard, large and red and festered and scaled over. The pimples itched and burned and I scratched them causing eruptions. It irritated my hands to put them in water, and I could hardly do any work. My clothing aggravated the breaking out on my limbs, and my face was disfigured.

"Nothing I ever used helped me but Cuticura Soap and Ointment, and after using four cakes of Cuticura Soap and one box of Cuticura Ointment I was completely healed." (Signed) Miss Gertrude Miller, Marshall, Wash., Feb. 2, 1926.

Make Cuticura Soap and Ointment your every-day toilet preparations and have a clear, sweet skin, soft, smooth hands, and a healthy scalp with good hair. Cuticura Talcum is unexcelled in purity.

Soap 25c. Ointment 25 and 50c. Talcum 25c. Sold everywhere. Sample each free. Address: "Cuticura Laboratories, Dept. H, Malden, Mass."
Cuticura Shaving Stick 25c.

Astronomer of Spain Locates Another Comet

MADRID, Nov. 11. (Exclusive)—Don Jose Comas, astronomer purports to have discovered a new comet of the twelfth magnitude during the night of the 4th inst.

He said its right ascension was two hours and fifty-six minutes, thirty six seconds and its north declination 6.31 deg. Don Jose said the comet now is approximately in opposition to the sun.

Eight Killed as Fanatics Attack Mexico Garrison

MEXICO CITY, Nov. 11. (AP)—The commanding officer and three soldiers have been killed by "fanatics" who attacked the garrison at San Juan de Los Lagos. The War Department, in making the announcement, says four of the fanatics were slain and that troops have been rushed to the scene to punish the other rebels.

The garrison at San Juan de Los Lagos is made up of fifteen men.

State Senator Brookhart of Iowa Expires

WASHINGTON (Iowa) Nov. 11. (AP) State Senator James L. Brookhart died today. He was a brother of Senator-elect Smith W. Brookhart.

TWELVE RENO BUILDINGS BURN

RENO, Nov. 11. (AP)—Fire in the Chinese quarter at the lower end of the Southern Pacific yards at Sparks destroyed twelve buildings.

Mother of Triplets Leaves Hospital Few Hours After Their Birth

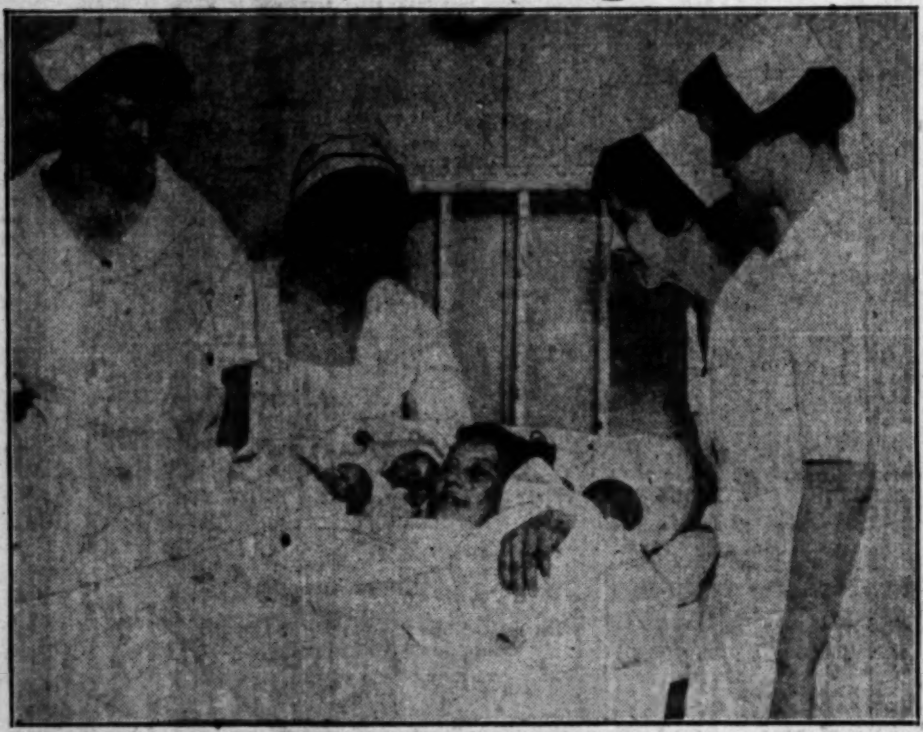

Less Than Twenty-four Hours After Arriving at Hospital, Mrs. H. E. Rooney, 29, left for her home at Simons, near Montebello, with newly born triplets, two boys and a girl. Mrs. Rooney entered Lincoln Hospital Wednesday evening and returned home yesterday afternoon. Photo shows proud mother, triplets and quartet of admiring nurses. (Times photo.)

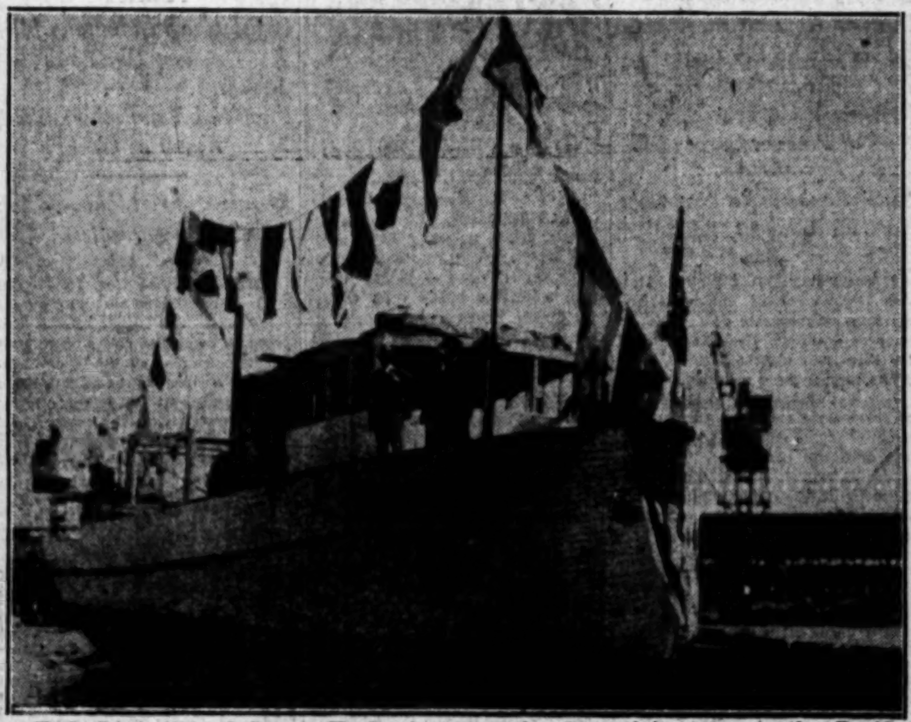

Twin-Screw Diesel Power Yacht Araguan, the first of its type on the Pacific Coast, was launched yesterday from the Bethlehem Shipbuilding Corporation at Los Angeles Harbor. The seventy-six-foot craft was built for Warren Smith, oil magnate, at a cost of $50,000, and will be used for pleasure purposes in Southern California. (Times photo.)

A Realization That California is the One ... America for centering activities of motion ... industry, actors and officials in East ... longingly toward Hollywood, according to ... Beaudine, director, who returned here ... Beaudine and his children above.

Idol of University of Illinois, "Frosty" Peters (above,) who stepped into the fleet shoes of "Red" Grange and is delivering creditably, is working his way through school by serving as a fireman on the Urbana force. He sleeps at the fire house. (P. & A. photo.)

Something Sensational is expected when Pearl Bahmer (above) takes the stand in the Hall-Mills murder trial at Sommerville, N. J. (P. & A. photo.)

World's Most Famous and Fearless woman explorer, Rosita Forbes, who has seen places no other white woman has ever looked upon, is shown above in recent photo taken at her London home. Mrs. Forbes's experiences read like fiction. (P. & A. photo.)

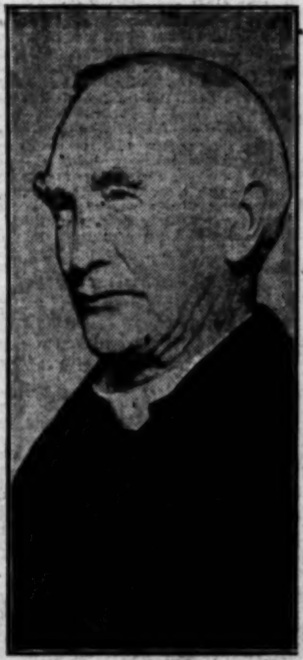

A Democratic Peer is the Bishop of London (above) at present the guest of San Francisco. His lineage dates back more than 1000 years. (P. & A. photo.)

Chinese-Hawaiian ... children are ... be among ... physical ... earth, and ... Lukela (above) ... perfect of those ... bert Photos, Inc.)

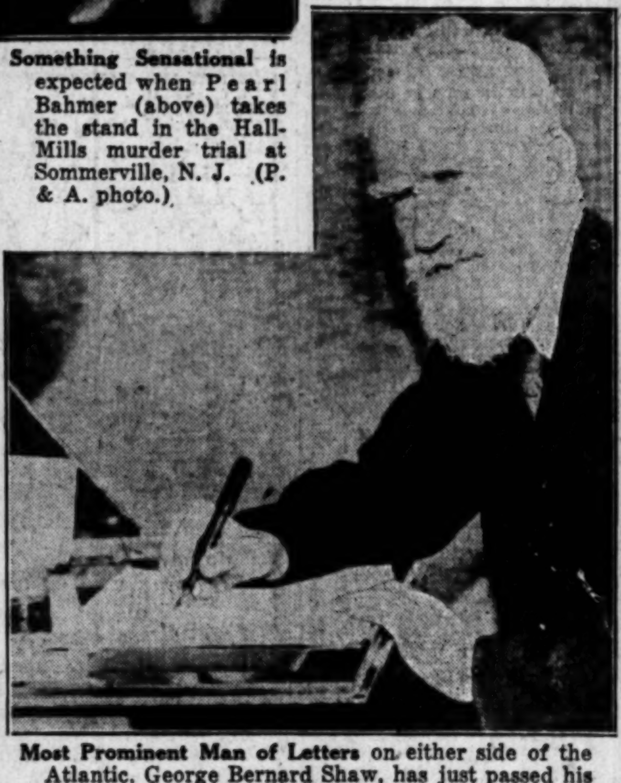

Most Prominent Man of Letters on either side of the Atlantic, George Bernard Shaw, has just passed his seventieth milestone. Photo shows Shaw at his desk, turning out his daily stint of several thousand words on his last birthday. (Herbert Photos, Inc.)

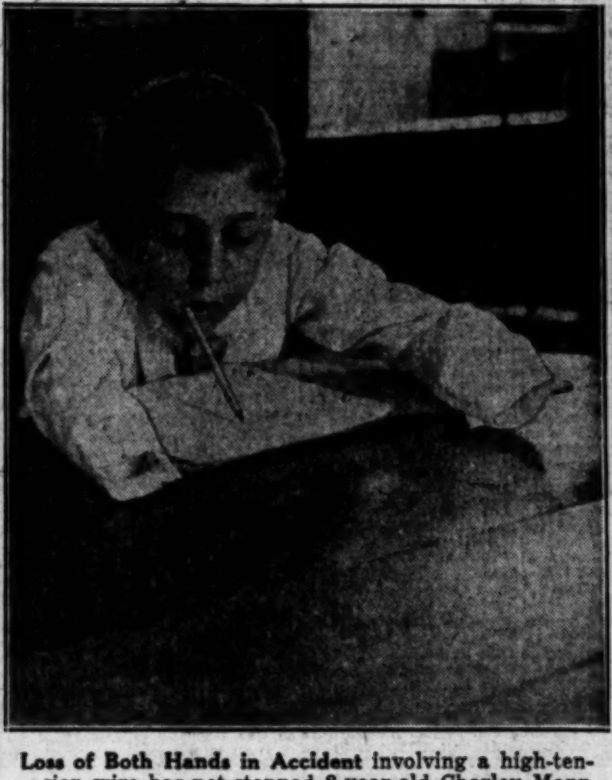

Loss of Both Hands in Accident involving a high-tension wire has not stopped 8-year-old Charley Mann (above) of Richmond Hill, N. Y. Philosophically accepting his fate, the youth set about learning to write with pencil held in his mouth. He is now an expert. (P. & A. photo.)

Rubberized Silk material of which it is made makes the jacket worn above by Gertrude Olmstead, film actress, a rainy-weather garment of value.

Assistant ... State in ... Ida Kissel ... charge of ... 600,000 ... the State. (P. & A. photo.)

The Only Photograph Ever Taken of John Quapaw (above,) chief of the Quapaw tribe in Oklahoma, is the one presented above. It was taken during a visit to Lawrence (Kan.) Indian School on occasion of only trip he has ever made outside of reservation. (Herbert Photos, Inc.)

OUR HISTORY IN PICTURES 559 The Forts Surrender to Porter, by J. CARROLL MANSFIELD

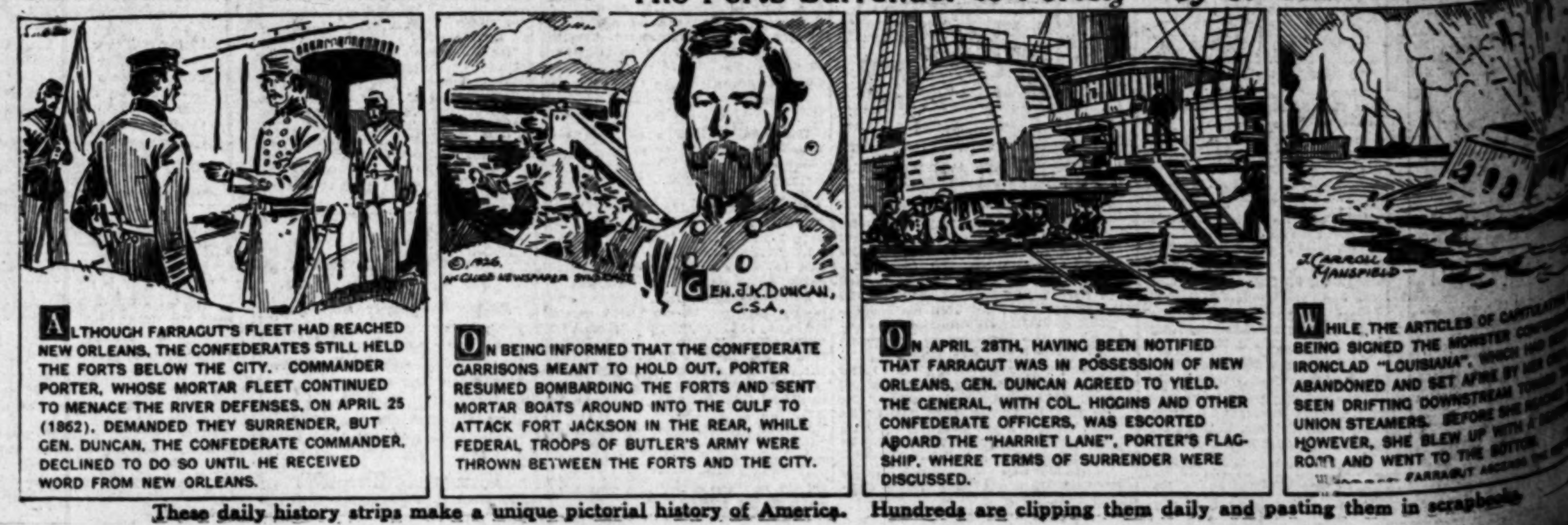

These daily history strips make a unique pictorial history of America. Hundreds are clipping them daily and pasting them in scrapbooks.

FRIDAY MORNING.

DEDICATE DAM TO DOUBLE USE

Stockton in Initiation of Melones Structure

Water to Serve Crops After Yielding Power

Construction Joint Project of Allied Interests

HULL HOUSE HEAD DENIES RED CHARGE

Jane Addams Brands as False Settlement Base for Communists

Little Diabetes Can't Do Us Any Harm, He Says

ESPIONAGE CHARGED

J. W. Robinson Co.

Men's Store

Full Fashioned Novelty Lisle Hose 55c Pair

A SALE of Men's lisle half hose of exceptional quality will cause eager holiday gift buying for such an opportunity cannot be overlooked.

Vertical stripes
Checks, Plaids,
Novelty stripes

In tans, blues, grays, dark blues, dark browns and other shades. Sizes 9½ to 11½. Priced at 55c a pair of $6.00 a dozen.

White Woven Striped Broadcloth Shirts $2.15

BROADCLOTH Shirts with a woven stripe of mercerized lustrous finish are quite unusual in appearance. The quality is good and the price is exceedingly low for these full cut, excellently tailored shirts.

Neckband or
Collar attached
Styles, all sizes.

The collar attached style has the well-liked long pointed collar. Either style in three different spacing of narrow white stripes. Extraordinary at $2.15.

The Tuxedo

LONG notched lapels, novelty woven cloth, and the dull silk lapel facings are the new points of interest in these Tuxedos for dinner and dance wear.

Splendidly finished in every detail, at $75. Others beginning at $45.

English Clothes

ENGLISH SUITS OF ENGLISH FABRICS, TAILORED BY MAENSON IN LONDON ARE SOLD EXCLUSIVELY IN LOS ANGELES AT THE MEN'S STORE OF J. W. ROBINSON CO.

Men are finding them very much to their liking for they embody the features which men look for in English (or any other) clothing—smartness and comfort.

English Sports and Lounge Suits are in various and altogether interesting tweeds, soft Shetlands, rough homespuns taking those colorings most suitable for late fall and winter wear.

Suits in either three or four piece style including knickers, $55-$90.

ENGLISH Topcoats of Harris Tweeds and Scotch Woolens tailored by Maenson are styled with raglan shoulder and comfortably loose fitting lines. Prices beginning at $45. Others to $95.

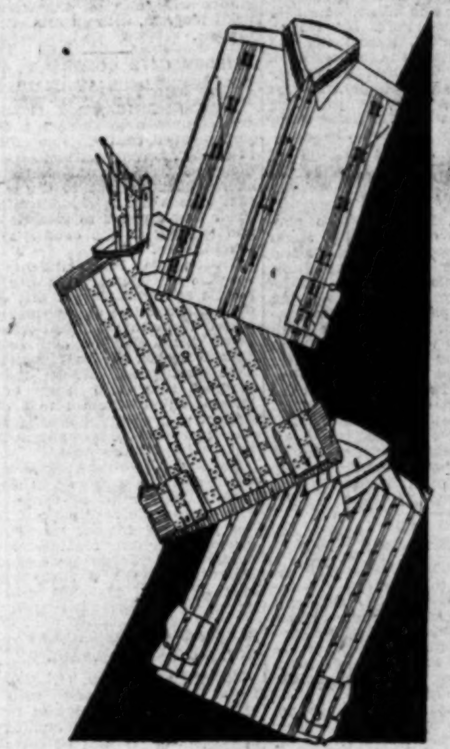

Fine Shirts

THE materials are in a large part responsible for the desirability of these shirts coming from Czecho-Slovakia, England and France.

Collar attached, starched collar attached and collars to match. At $5.00 to $10.00.

Ties and Scarfs

A WIDE variety of foreign silks from Switzerland, Italy, France and England, blending wonderful shadings of colors lead men to make their selection of distinctive ties from this large showing. With bias wrinkle proof linings. Begnning at $2. As high as $6.50.

Hand-Painted Mufflers

Square Hand-Painted Mufflers are among the smart accessories for evening wear. **They are of soft silk done in futuristic effect in bright colors. $6.00.**

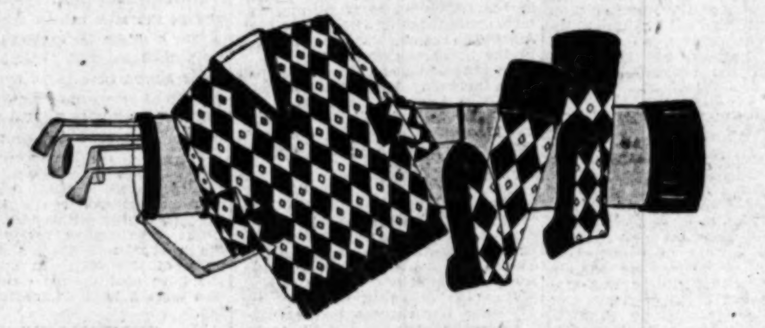

Sweaters and Hose

DARK grounds with block design, mottled effects, plain colors with contrasting trimming are introduced in Sweater and Golf Hose Sets. These are displayed from England and Scotland as well as domestic manufacturers.

English Wool and French Lisle Hose meet with the approval of exacting tastes. Wool hose priced from $1.50 to $5. Lisle Hose from $3 to $4.50.

FIRST FLOOR

The Pajamas

ENGLISH Pajamas of fine striped broadcloth are made with notched collars or collars that button up higher at the neck. Typical lounge style priced from $8.50 to $12 a suit.

Pajamas Sketched

On the right are striped in shades on tans and yellow. Imported from England—$10. **On the left are of soisette patterned in all black and white flower design. $5.**

NEWS OF SOUTHERN COUNTIES

SOUTHLAND UNITES IN ARMISTICE CELEBRATION

Citizens Gather in Many Centers to Participate in Various Patriotic Programs

The end of the World War and the beginning of an era of peace and plenty was celebrated with a high degree of patriotic enthusiasm in nearly every community of Southern California yesterday. In many communities where no special programs were arranged citizens joined in county celebrations at some central point. Great parades, programs of field sports and inspirational addresses made up the programs in main, with most celebrations ending with dances and mardi gras in the evening.

MEXICO JOINS IN CELEBRATION

EL CENTRO, Nov. 11.—Mexico, through Gov. Abelardo Rodriguez and members of his military and civil staffs and troops of the Twenty-first Battalion, joined with American Imperial Valley today in the celebration of the anniversary of Armistice Day.

"United States is the big brother of the American continent," said Gov. Rodriguez, in addressing the 8600 persons who assembled at El Centro City Park, "and Mexico is scarcely less proud than Americans of the great military triumph that made this celebration possible."

Gov.-elect Young followed the Mexican executive on the speakers' stand and expressed a message of good-will toward Mexico and its people. Young pledged himself to render every possible assistance from the Governor's chair during the next four years to securing favorable Colorado River legislation.

Imperial Valley's armistice program closed tonight with a fireworks display and the selection of Miss Imperial Valley to represent the county in the next State beauty contest.

It is estimated that more than 10,000 Americans and Mexicans took part in the festivities today.

ALL-DAY PROGRAM AT HUNTINGTON PARK

HUNTINGTON PARK, Nov. 11.—Armistice Day was celebrated here today with a big parade, there being five divisions in the line of march. There were the members of the fire department, city officials, police department, two bands, the municipal and high school band, a number of lodges and Boy Scouts, the G.A.R. and Ladies of the Fort Sumpter Camp, school-children and the American Legion, the schools being closed for the day. After parading over a one-mile route, the exercises, consisting of speaking and music, were held at the Municipal Park, the Mayor, Jerome V. Scofield, introducing the speakers. During the afternoon a football game was held at Reeder Field, and tonight a public Armistice Day dance was given at the Elk's Hall. The stores were closed from 10:30 o'clock to 1 o'clock this afternoon.

TEN THOUSAND MARCH IN SAN DIEGO PARADE

SAN DIEGO, Nov. 11.—With government offices closed all day, stores and schools closed at 1 o'clock and a general holiday spirit prevailing, San Diegans celebrated the anniversary of the World War end with an Armistice Day parade which was the largest in eight years. More than 10,000 marchers were in line and the various divisions of the parade were heartily cheered and applauded as they passed up Broadway through the business district of the city.

A football match between the Naval Training Station and Fleet Air teams and a public armistice ball at Mission Beach were included in the entertainment program for the afternoon and evening.

RAIN FAILS TO STOP HANFORD CELEBRATION

HANFORD, Nov. 11.—All of Kings county united in a general celebration of Armistice Day in this city. An immense crowd, attended more than at any celebration ever before held in the county, also the parade was the longest and held more beautifully decorated floats, automobiles and marching orders.

A light rain fell during the parade, but the weather was clear, though cloudy the remainder of the day, permitting the program of literary and musical exercises being carried out; also the football game between ancient enemies, the high-school teams of Lemoore and Hanford.

Tonight there are dances in both the Municipal Auditorium and the Veterans' Building and the $1800 sedan automobile will be awarded by Hanford Legion. This is the second consecutive year that rain has fallen in this county on Armistice Day, the same thing happening last year at the Lemoore celebration.

EVENING'S ENTERTAINMENT ENJOYED AT INGLEWOOD

INGLEWOOD, Nov. 11.—Inglewood's greatest and most successful Armistice Day celebration since the memorable day of eight years ago, when the armistice was signed, was held here tonight under the auspices of the Inglewood American Legion Post, No. 188.

Leonard Wilson of Los Angeles, alternate national executive committeeman of the Legion for the Department of California and Past Commander of the Legion County Council, was the speaker of the evening. He emphasized in his address the patriotic service of the former service men in community, State and national life in time of peace and what they have accomplished since the armistice was signed.

Louis B. Hardin, Jr., retiring commander of the local post, presided and introduced the newly elected officers, including the new post commander, Stanley Thatcher, who then made his inaugural address.

Frank D. Parent was the toastmaster of the evening, introducing Mayor Charles M. Miller, who offered the address of welcome. Sanford M. Anderson, president of Inglewood Chamber of Commerce; Mrs. John McPhee, president of the Inglewood Woman's Club, and heads of other civic organizations.

The banquet was followed by a dance in which Legionnaires and others joined.

ALL ORGANIZATIONS PAY TRIBUTE TO VETERANS

GLENDALE, Nov. 11.—Citizens of Glendale today paid tribute to the heroes of the nation's war, when a parade that marched through the principal sections of the city ended at the Harvard High School, where a patriotic address was delivered by Dr. George H. Rice, field speaker on the "Constitution for the Better American Federation."

In the line of march were veterans of the Civil War, the Spanish American War, and the World War, with representatives of all the patriotic and military organizations, service clubs, Boy Scouts, Girl Scouts, war mothers and club women, with a detail of eighteen policemen in the lead, all of whom had served in one or more of the country's wars.

In the police squad were Col. J. D. Fraser, a veteran of the Spanish-American War and the World War, Sergt. F. C. Lipstreu, who shared in the Spanish-American, the Phillipine and the World Wars, and Capt. W. A. Loving, a veteran of the Spanish-American War, the China relief expedition, the Philippine campaign and the World War.

Declaring that the Constitution is as modern today as it was on the day on which it was written, Dr. Rice sounded, warning against the anarchistic element in the country today that is working to weaken and destroy the bulwarks of the nation's liberty, adding that the American Legion must occupy the first line of attack in the fight against this foe. The Armistice Day celebration ended tonight with a grand ball given under the auspices of the Glendale American Legion Post, No. 127, with the posts drum and bugle corps in charge of the arrangements.

FRESNO COUNTY HAS CELEBRATION AT SELMA

FRESNO, Nov. 11. (AP)—With Buron Fitts, Lieutenant-Governor-elect, as the speaker, Fresno county citizens observed Armistice Day with a celebration at Selma today, attended by 30,000. A parade was held this morning, despite rain, and this afternoon a football game was scheduled between the Fresno State College and the California Aggies. Airplane stunts were also on the entertainment program, with an Armistice ball tonight.

SAILORS GIVE COLOR TO OBSERVANCE AT BEACH

SANTA MONICA, Nov. 11.—Sailors and Marines from the U.S.S. Mississippi swelled the long line of march in Santa Monica's Armistice Day parade today. The great warship, anchored offshore, lent to the celebration here a fitting demonstration of Uncle Sam's power to preserve peace and security in the country's home communities.

Venice, Ocean Park and Santa Monica were thronged all day with bluejackets and "devil dogs," and during the afternoon free admission was accorded them to a football game between Santa Monica and Redondo high schools on the local grounds and a baseball game between the Mississippi's nine and that of the Douglas flyers. From 1 to 5 o'clock visitors were admitted to the battleship, and shore boats plied back and forth from all the piers.

Following the noon parade, patriotic exercises were held in the Municipal Auditorium at Ocean Park. The Santa Monica American Legion Post and Bay District service clubs, patriotic and other organizations, cooperated to make the day memorable. Last night Capt. J. S. Rodgers of the Mississippi and his staff were banqueted at the Edgewater Club.

BLUEJACKETS PROMINENT IN LONG BEACH PARADE

LONG BEACH, Nov. 11.—Blue uniforms and drab, men with the sprightly step of youth and veterans of wars of the rapidly dimming past, marched side by side here today in this city's Armistice Day parade. Bluejackets from the battleships of the great Pacific fleet, artillerymen from Fort MacArthur at Los Angeles Harbor, khaki-clad veterans who, only eight years ago threw down their arms in France, and gray-haired and feeble men who fought in the Sixties, trod the pavements alongside the boys who stormed San Juan Hill in '98.

The parade was larger than any held on previous Armistice Day celebrations in Long Beach. Four military bands and the Long Beach Municipal Band, together with the G. A. R. Fife and Drum Corps and the bugle corps of the Boy Scouts and the R.O.T.C., gave the parade a sprightly aspect that brought cheers from the thousands of home folk and visitors who lined the sidewalks for the entire line of march.

POMONA DEDICATES MEMORIAL TABLET

POMONA, Nov. 11.—With thousands of Pomona Valley residents thronging the line of march, Pomona's Armistice Day Parade proved to be a spectacle of color and variety, composed as it was, of three divisions stretching for a distance of ten city blocks, with police escort, former army and navy service men in uniform, two bands, Spanish and Civil War veterans, Boy Scouts, besides various city officials and prominent citizens of the valley.

The parade moved through the main business section, headed by the U.S.S. Colorado naval band and terminated at Garfield Park, where impressive exercises were held to dedicate a bronze memorial tablet containing the names of Pomona Valley boys who were killed or died while in the service during the World War. The tablet was made and presented by Burt Johnson, Claremont sculptor, and was affixed to the memorial statue in Garfield Park, which is the handiwork of the same artist.

In the afternoon, several thousand spectators witnessed an Armistice Day entertainment, staged by the local Post of the American Legion, at the Los Angeles County Fair grounds race track, where horse races, whippet races, trick riding, polo matches and vaudeville stunts had been arranged.

All places of business in Pomona were closed throughout the day, merchants choosing to co-operate with the Legion. At 7:30 in the evening the Pomona Legion Post held its annual Armistice Day banquet at which several hundred ex-service men were in attendance and newly elected officers of the post were installed with fitting ceremonies.

Tablet to Heroes Unveiled at Pomona

Veterans Remember the Fallen

KERN COUNTY VETERANS CELEBRATE AT TAFT

TAFT, Nov. 11.—Ten thousand persons celebrated Armistice Day at Taft today, opening the festivities with a two-mile parade, which lasted an hour and a half, down business streets, whose sidewalks were filled with spectators.

Cheers turned to gasps when Harold W. Catlin, Bakersfield aviator, flew his plane in a choppy wind and presented a hair-raising program of reckless acrobatics over the heart of the city at noon. Enthusiasm was at its height when a "circus" program was given in the business district shortly after noon followed by the Taft-Fullerton high school football game at 2:30 o'clock.

Seriousness of purpose was turned into comedy at 11 o'clock this morning, the time set for a minute of silence in honor of United States soldiers who died in France. At the appointed hour the clanging of the Taft city fire bell heralded the silent moment.

But the crowd did not understand. With a mad shout the spectators rushed pell mell down the street, bent on witnessing the fire wherever it might be.

Parade officials, bands and the massed colors of county organizations and clubs comprised the first section of the parade which moved at 10 o'clock. Following in the second section were war service organizations.

One of the most striking sections of the parade then followed with the march of troops of Boy Scouts, Girl Scouts and Campfire Girls of America from all parts of the county.

PATRIOTIC ADDRESS MONROVIA FEATURE

MONROVIA, Nov. 11.—With practically every business house closed and the high school attending in a body, Armistice Day was observed in Library Park this morning with a program under the asupices of Monrovia Legion Post No. 44. The ceremony culminated in a public tribute and the sounding of "taps" at 11 o'clock.

Phil Dodson of South Pasadena, past State commander of the Legion, was the principal speaker and stressed the necessity of carrying on the humanitarian work which was launched by the American doughboys to assure world peace.

Monrovia post closed their Armistice program at the Women's Club tonight with the sixth annual Armistice Night cabaret, an extensive vaudeville program was given and more than 300 reservations were made.

BEAUTIFUL FLOATS IN ORANGE COUNTY PARADE

SANTA ANA, Nov. 11.—Before the greatest crowd that ever thronged the streets of Santa Ana, the eighth annual Orange county Armistice Day parade was held today and the parade itself was acclaimed the most successful in the history of county-wide celebrations. Estimates were that between 50,000 and 60,000 persons witnessed the five miles of floats and marching units combining in a gigantic patriotic spectacle. The celebration came to a close tonight with three huge public dances under the auspices of the Santa Ana Post of the American Legion.

The best float in the parade was adjudged to be that entered by the Orange County Voiture of the 40 Hommes et 8 Chevaux organization. The float had as its central figures the Spirit of Liberty, depicted by Mrs. Charles Nussbaumer; the Spirit of '76, depicted by her husband, Charles Nussbaumer, and the Spirit of 1918, depicted by G. C. Fultz. They were posed in a heroic attitude against a background of marble. The box car society also won the sweepstakes prize last year and if the society wins next year a splendid trophy will become the organization's property.

Probably the most distinctive float in the entire parade was that entered by the Santa Ana Junior Chamber of Commerce, the principal figures of which were gigantic papier mache men, flanked by twenty Santa Ana high-school girls in carnival costume. At the rear of the float was a huge gale of welcome. The float represented the keynote of the fete grotesque or fun parade which the Junior Chamber of Commerce plans to sponsor April 1, 1927. The float won second pize in the civic division.

HEROES IN PARADE FOUGHT IN MANY CLIMES

PASADENA, Nov. 11.—Men who carried their country's banner in France, in Cuba in Mexico and in the Philippines moved through the city's streets in a column more than a half-mile long, with banners flying and drums beating, in Pasadena's annual Armistice Day parade today, sponsored by the American Legion of this city.

As the parade, headed by Commander Frederick J. Loomis as grand marshal, passed the steps of the Federal Building on Colorado street, it was reviewed by the Grand Army of the Republic and the Board of City Directors.

In the column were war veterans, the local National Guard company, Boy Scouts, police and the R.O.T.C. corps of the California Institute of Technology.

After a football game in the Rose Bowl this afternoon between the American Legion and a picked Navy eleven, the Armistice Day festivities closed with the annual Armistice Day ball at the Hotel Maryland tonight.

JAPANESE AID IN PAGEANT AT DINUBA

DINUBA, Nov. 11.—"There was not a thing to mar the day in Dinuba, not an arrest, no accidents, everything moved along as scheduled, people were orderly and well entertained," according to local authorities summing up events of Dinuba's most successful Armistice celebration.

It is believed a little less than 10,000 people participated in the fete.

The Japanese and American flags were prominently associated in decorations and again in the parade, appearing then on floats and in Dinuba—decorated cars entered by Japanese residents in this section of the county. Flags of the Allies were also freely used in decorations in the business district. Prof. Blake Vanleer of the University of California, former commander of Berkeley Post, American Legion, was well received in the patriotic exercises.

An old-fashioned carnival, football game between Porterville Athletic Club and Alta Nuba Club teams of the Valley League, and concerts, special shows at playhouses and a grand ball were other high spots of the day.

CATHOLIC PRIEST IS SANTA BARBARA ORATOR

SANTA BARBARA, Nov. 11.—Assailing the European attitude toward the United States, Reverend Father Thomas E. Sherman, Catholic priest, son of the famous Civil War general, William T. Sherman, addressed the Armistice Day throngs here today.

Father Sherman, now in his seventieth year, was called upon unexpectedly, owing to delay in the arrival of former Gov. William D. Stephens, as speaker of the day.

"Had it not been for the fact that the United States entered the World War, everybody knows, including the European nations, that Germany would have dictated the terms of peace," Father Sherman, himself a veteran of the Spanish-American War, declared.

"I remember well how my father inspired me as a youth to respect the flag. Every star means a great republic, and together they make the greatest league of nations on earth. Let them stand united and let us beware of aligning ourselves with other nations which now refuse to pay their interest on a just debt.

"Let us remember those who are now in the service who are, like myself, pledged to peace and to preserve peace, who carry the flag to every corner of the earth to uphold the integrity of this great nation."

Former Gov. Stephens, in his address, paid a glowing tribute to the American Legion.

CIVIC CLUBS COMBINE TO AID LEGION DAY

VISALIA, Nov. 11.—Between 10,000 and 15,000 persons celebrated Armistice Day in Visalia, enjoying events arranged by the American Legion service and civic organizations of Visalia, Tulare, Exeter, Lindsay, Woodlake, Cutler, Orosi, Three Rivers and Lemon Cove.

The great parade was declared by many to surpass any display of the kind they had ever seen. Particularly impressive was the pageant division, depicting the fifteen most important epochs of North American history from the landing of Columbus until the signing of the Armistice.

Visalia Rotary Club took first prize in this division of the parade with a float representing "Washington Crossing the Delaware." "Daniel Boone and the Westward Movement," by Three Rivers, came second, while "The Gold Rush to California," by the Woodlake Service Club, was third.

PORTERVILLE LEGION REALIZES AMBITION

PORTERVILLE, Nov. 11.—It is believed ambitions of Porterville Post No. 20, American Legion, for a "bigger and better" celebration, with "something doing every minute" were well realized in today's fete, which brought fully 10,000 persons to crowd the streets, concession stands and other amusement features. Cafes and restaurants were taxed to the utmost until midnight in caring for the merrymakers. Legionnaires, high-school cadets and Boy Scouts assisted Chief of Police A. W. Reynolds and his extra force in police duty throughout the day.

An overcast sky and a few sprinkles of rain did not dampen ardor of the people.

The Ku Klux Klan, with a most striking float and mounted units, was one of the most picturesque of the parade, winning second prize for fraternal floats. A cottage at Carmel-by-the-Sea with a green bathing suit on the line and a red-haired charmer and her friend within, received much applause.

The old car race was one of the most thrilling events of the day. Les Litts, with a 1910 Buick, won first prize of $80 for four-cylinder cars. R. O. Loehnert took second, $40, with a 1904 Buick. F. L. Marble finished first with a Maxwell of 1907 vintage for two-cylinder cars, receiving $40. Red Murray came second, receiving $20, with a Buick of 1906.

Miss Genelle Green of Lindsay, "Tulare County Queen," and her court were guests of the Legion throughout the day.

MEMORIAL SERVICE AT SAN BERNARDINO

SAN BERNARDINO, Nov. 11.—Recalling the stirring scenes that marked the end of the World War, San Bernardino today observed Armistice Day with an all-day program, in which thousands participated.

A parade of veterans of three wars, fraternal, civic and school organizations, moved through the downtown district at 10 o'clock this morning. A memorial service to the war dead at which Mayor Grant Holcomb was the speaker, a flag-raising in the Mountain View Cemetery, a football game and the American Legion's annual Armistice Day ball were included in the day's program. All business houses of the city were closed.

REPEAT VILLAGE GOSSIP

Witness Tells of Conversation With Minister's Wife in Slander Suit at Bakersfield

BAKERSFIELD, Nov. 11.—School trustees, Earl Dyar and H. A. Bower of the Delano High School testified at the $25,000 slander suit of Mrs. Florence Baker, former high-school teacher at Delano, against Mrs. Maud Branton, wife of a Delano minister. Mrs. Baker alleges that Mrs. Branton told the trustees she (Mrs. Baker) was a "dope fiend" and in so doing is asserted to have injured her reputation and standing in the community.

Earl Dyar told of his conversation with Mrs. Branton. Mrs. Branton had made a statement to him, he said, and he had not promised her that he would treat it as confidential, though he intended to do so.

Mrs. Branton's attorney asked Mr. Dyar if he ever repeated the statement he had heard. Yes, he had repeated the statement to Dr. Copeland, whom he asked whether he thought Mrs. Baker was a "dope fiend." The doctor had said he did not think so.

Mr. Dyar, during the cross-examination, said the minister's wife had told him "there were marks on Mrs. Baker's arms." The doctor, however, according to the witness, had explained the marks by showing Mr. Dyar a harmless "cold serum" and telling him that he had given Mrs. Baker injections to "break up" a cold.

After his interview with the doctor Mr. Dyar said he had changed his mind about Mrs. Baker. When pressed as to whether or not Mrs. Branton had made any other remarks, Mr. Dyar quoted her as having said that Mrs. Baker's teaching license had been canceled in Colorado because she was a dope fiend.

"Had he investigated the Colorado charges personally?" The trustee said he had not. Queried as to whether or not he was friendly with the "Baker faction" at Delano, Mr. Dyar admitted that such was the situation.

At this juncture Judge Erwin W. Owen, before whom the case is being heard, interjected a remark: "Gentlemen," he said, "we are not trying the citizens of Delano nor are was trying a church or school fight, but an entirely different issue."

HUMAN ARM IS FOUND BY TRACKMAN

Grewsome Evidence Revives Tragic Mystery of Woman Who Disappeared

SAN BERNARDINO, Nov. 11.—The finding of a human arm, apparently torn from its socket, on the Santa Fe Railway near Barstow, late yesterday, revived the mystery surrounding the disappearance early in the spring of Mrs. Mary Shartier and her son, Walter, of Quincy, Mass., on a transcontinental motor trip.

Officers today brought the arm to the General Hospital in San Bernardino, where physicians will examine it to determine, if possible, if the arm is that of a man or woman. The arm, officers believe, is that of an elderly woman.

The discovery links with the finding of a woman's purse along the tracks in the same vicinity two months ago containing an insurance policy made out to Mrs. Shartier, who was never heard from after she began a motor trip to Los Angeles with her son, who also disappeared somewhere in the desert.

Walter Deacon, of Quincy, the brother of Mrs. Shartier, who was notified when the purse was found, was informed today by telegraph of the grewsome discovery.

Mrs. Shartier and her son left Quincy early in the spring on a trip to Los Angeles. They were traced by mail to the desert and there their trail was lost. An extensive search by officers failed to pick up a clew to their whereabouts and the case was dropped—an unexplained mystery.

The arm, decomposed and shriveled, was found by a trackwalker along the Santa Fe right of way at Lynwood, six miles west of Barstow. Sheriff Walter A. Shay is directing the inquiry.

Driver Faces Serious Charge at Preliminary

PASADENA, Nov. 11.—C. J. Morgan, 22 years of age, 298 South Marengo avenue, will face a preliminary hearing in Justice Court here next Thursday on a manslaughter charge, following his arraignment before Justice Elliot Gibbs on a complaint sworn by Lynn A. Phair, brother of Mrs. Zada Fern Stagner, who was killed Sunday morning in a spectacular automobile accident while riding in a machine with Morgan.

Morgan was released on $1000 bail. He maintains that Mrs. Stagner, who was separated from her husband, O. J. B. Stagner, about six months ago, was driving at the time of the fatal crash. The accident took place on North Foothill Boulevard. A Coroner's jury failed to name the driver after an inquest was held here yesterday.

TO STOP PETITIONS

BELL, Nov. 11.—Bell has now started what is known as a loyalty-to-Bell movement, since the territory was decided not a part of Los Angeles city by the courts. Agreements are being circulated here that no one sign a petition for annexation to any other territory at least within a year, and that if such petitions are circulated at the end of twelve months, that no one sign these petitions unless the entire territory known as Bell is included in these petitions. Those at the head of this movement do not want to see the community divided. The territory is included in the boundaries of Salt Lake avenue, Los Angeles River, Randolph street and Florence avenue.

BUILD STADIUM FOR BOXING PROGRAMS

INGLEWOOD, Nov. 11.—The identity of the men behind the proposed boxing stadium for Inglewood, to seat from 5000 to 6000 spectators, was made known here today by the publication of incorporation papers of the Inglewood Athletic Association. The project last week obtained the indorsement of the Inglewood Chamber of Commerce, following an appeal for the manly art by Col. Thomas H. Jennings, vice-president of the chamber and former artillery officer.

The incorporators are William E. Shaw, Charles T. Shaw and Paul O. Stine of this city. In addition to the huge stadium the company will also erect a large gymnasium building.

DEATH HALTS COURT

HUNTINGTON PARK, Nov. 11.—Death at a late hour yesterday afternoon, prevented Harold Hamilton from appearing before Judge Edward Miller, where insanity proceedings were brought against the young man. The warrant in these proceedings was placed in Constable Herman Bosshard's hands yesterday afternoon, to be served on the unfortunate man, and when the officer went to the home of Mrs. William Bailie, he learned that her son had passed away just a few minutes before. His stepfather is William Bailie, a well-known plumber of this city, and who was formerly a member of the Huntington Park Police Department.

SERGEANT WINS KISS IN COURT

Woman Prisoner Responds to Kind Treatment of Police Officer

PASADENA, Nov. 11.—Detective Sergeant Beal, head of the local vice squad, apparently possesses a deadly fascination, hitherto unsuspected by his fellow-officers.

Because Beal moved for the dismissal of Wright Act charges against Mrs. Fannie Rein of 1784 North Fair Oaks avenue, the woman threw her arms about his neck and gave him a resounding kiss on the cheek. A moment later she fell in a dead faint. Beal maintains, however, that this was not because of his fatal charms, but because two men arrested with her were fined $500 each.

CHAMBER DISPLAYS JUDGMENT

Civic Organization at San Diego Buys Property Which Grows in Value

SAN DIEGO, Nov. 11. (Exclusive) In anticipation of a great demand in later years, for industrial property, the San Diego Chamber of Commerce believes it established a precedent among similar organizations, when, in December, 1921, through special contributions of the citizen members, 960 acres of land bordering on San Diego were purchased by the chamber "for the purpose of location and development of industry in the vicinity of San Diego." This land was purchased for about $55 an acre, and yesterday the San Diego Realty Board's experts appraised the value of the property at $1500 an acre.

Through progressive sales, 25 per cent of the purchase price has been recovered, reports Roy Campbell, Jr., head of the Chamber of Commerce industrial department. He said taxes and overhead have been met by small sales and a considerable income realized from some of the lands which are leased for growing hay. As the lands are sold proceeds, after meeting taxes and overhead, will be remitted to the original contributors to the extent of their respective investment plus interest. The profits will go to the chamber for industrial development work.

With several new factories coming in and others contemplated, local experts believe it was a fine piece of intuitive judgment for the Chamber of Commerce to secure for the even distant future, industrial properties that manufacturers often seek in a bustling city, but don't always find. The action of the local chamber, therefore, precludes disappointment to the prospective factory operator.

School District to Resume Old Boundary Lines

BELL, Nov. 11. (Exclusive)—With the return of the community of Bell to Los Angeles county territory, the old school boundaries will again be resumed, according to Mark Keppel, County Superintendent of Schools, word having been received here to that effect. A conference is to take place in the near future, when all parties concerned will settle the situation.

There will be several school districts affected by the return of this territory to its former status. The Bell grammar school district will come back into existence again and territory will be returned to the Laguna and Maywood school districts. The same territory will, consequently, be returned to the Huntington Park Union High School district as it is formed from a union of these and other grammar-school districts. This will bring Bell High School back to its status as a unit of the Huntington Park Union High School, and subject to the board of trustees of the district. It is quite probable that in the grammar-school district, the same board of trustees that functioned before the annexation will again function.

Return of the Bell unit to the Huntington Park High School district will necessitate considerable labor in making adjustments. Formerly, the Bell school was used to take care of students in the first two years of high school only, but when taken over by Los Angeles, another year was added. Just before the abandonment of the annexation came, it was stated that Los Angeles was getting ready to build a $25,000 shop building at the school, but the new situation will naturally do away with this. Most uncertain of all is the position of the Bell grammar-school district. It will be remembered that the district ran short of funds at the end of the school year, and only part of the salaries of the teachers for the last month were paid. The change, it is expected, will not be made until the end of the first semester.

FREQUENT DIVIDENDS

Sun Maid to Pay Stockholders Four Times a Year

FRESNO, Nov. 11.—The Sun Maid Raisin Growers' Association announced today that hereafter dividends on the preferred stock of the corporation will be paid quarterly, instead of annually, as in the past. The dividends are for 7 per cent annually and are cumulative. The first dividend to be paid on the quarterly basis will be on the 30th inst. to stockholders of record on the 15th inst., and covers the period from June 16 to the 30th inst., amounting to approximately $200,000. Hereafter dividends will be paid on the last days of the following months: November, February, May and August.

Additional points for the transfer of Sun Maid preferred stock have been established in San Francisco and Los Angeles, as well as in Fresno, the association announced. In recent months the market price of the co-operative stock has been reported climbing, although the association's books show few transfers.

In line with the decision to change the dividend dates amendments have been made in the articles of incorporation of the association and the amended articles sent to the Secretary of State.

RANCH WORKER TO FACE MURDER CHARGE

BAKERSFIELD, Nov. 11.—Jose Guzman, worker at Kern Lake ranch and alleged slayer of Mrs. Nosania Chavez, who died Monday morning at Kern General Hospital, eight days after she had been wounded by a pistol bullet, has been formally charged with murder in a complaint issued at the District Attorney's office and sworn to by S. Chavez, son of the deceased. The original complaint against Guzman, before the death of Mrs. Chavez, was assault with intent to commit murder.

After being charged with murder, Guzman was arraigned before Judge E. V. Jones in the Sixth township justice court, and his preliminary hearing was set for Tuesday, the 16th inst., before Judge Jones.

APPLESAUCE HAS ITS D[AY]

Popular Dish Featu[red at] Annual Show

Yucaipa Growers Stage [...] Day Exposition

Valley Harvests Crop [...]ing 250,000 Bo[xes]

YUCAIPA, Nov. 11.—It wa[s, accord]ing to popular belief, an ap[ple that] caused all the trouble so many [...] ago. Since that time the ap[ple has] been closely associated with the [...] ress of the human race, a[nd ...] day keeps the doctor aw[ay ...] sauce not to mention app[le ...] deep apple pie, baked app[les and] other apple delicacies ha[ve con]tributed much to the [...] brawn to the human [...]

This supremacy is being [rec]ognized in Southern Cal[ifornia to]day, for at 10 o'clock th[is ...] the doors of the Yucaipa A[pple ...] in the heart of the Yuca[ipa ...] which is the largest app[le ...] center in the South, we[re ...] open for four days.

The festival is centered [...] Woman's clubhouse then [...] mense tents house the fru[it ...] dustrial show and in the [...] the women are making a [...] a home-cooked turkey din[ner ...] each day. The display, un[der di]rection of W. D. Bush, is [...] that has ever been made [...] Apple experts from vario[us parts of] the Coast are judging the [...] and the awards are to be [...] later in the week.

Exhibitors have produce[d ...] pleasing effects in their [dis]plays. Geometric figures, [...] emblems, fruit brand name[s ...] to be found in the [...] One entry is an Old [...] with apples and a backgro[und of] crepe. Another consists of a [...] sized "Y" surrounded by [...] shaped figures.

In the center of the [...] a terraced fountain, fille[d ...] of varied colors and [...] side is an educational [...] ing methods of water [...] and development. At the [...] the eastern side is a stage [...] will be given varied [...] numbers.

NEW BANK TO OPEN DOORS AT GLENDA[LE]

CHARGE BOY WITH CAUSING MILL [...]

Five Hundred Dollars for EXTRA EFFORT

and a fine new motor car for Christmas!

POINTERS ON THE GREAT DOUBLE OFFER

NEW Times subscriptions only count on the double offer of $500 in gold and 90,000 extra votes.

It is not necessary to turn in a complete $30 club at one time. The best way is to turn them in as fast as secured, so the subscribers may get their papers promptly. The campaign department will keep an accurate record of every subscription received, and issue the extra vote ballots at the close of the offer.

All new subscriptions turned in during the period beginning November 9 and ending at 9 p.m., November 24, will apply on this double offer.

New subscriptions are worth more votes during this period than at any later time.

New "second payments" also apply on this offer. That is, any subscriber who has given you a new subscription since the campaign started may make a second payment extending the subscription (up to three years) and the amount of the second payment will count on the present offer.

ALL REGULAR VOTES ARE GIVEN ON EACH SUBSCRIPTION AS USUAL. The 90,000 vote ballots are EXTRA.

No contestant has a lead that cannot easily be surpassed during their special voting period. Late starters and new candidates will find this an unexampled means to sweep forward into the lead for the big prizes.

Who are the most ambitious, the most energetic men and women now striving to win automobiles in the Los Angeles Times' mammoth $50,000 prize campaign? The Times wishes to make a test, and, at the same time, to make it easier than ever for aspirants to realize their hopes. So it has set aside the large, juicy plum of $500 in gold, to be given in four special prizes. The grand prize of $200 will be paid to the contestant who turns in the highest total amount in NEW Times subscripiton payments for the period ending November 24. It will make no difference in what district or division the candidate resides. Every contestant will have a chance to win this $200. The remainder will be divided into three prizes of $100 each—one for each of the three divisions into which the Times campaign territory is divided. The contestant in each division who turns in the highest total amount in new Times subscription payments during this period, excepting, of course, the $200 winner, will be paid $100. Thus every contestant has a chance at one of two special prizes—the $200 grand prize, or the $100 division prize. Winning one of these special prizes will NOT in any way disqualify the contestant from winning an automobile or other prize at the end of the campaign. The gold is EXTRA—a special inducement to determine who are the most active workers.

When The Times' famous prize race ends December 18, thirty automobiles, wonderful radio sets and numerous other cash prizes will be awarded. To make winning all the easier, a special voting period has been arranged to run coincidentally with the $500 gold offer. All new subscriptions turned in during the gold offer will apply also on this extra vote offer, and every $30 combination of these new subscriptions will earn a 90,000 extra vote ballot. A "combination" or "club" simply means $30 worth of new subscriptions. Contestants are not limited to just one club. Two clubs would earn two 90,000 extra vote ballots, and so on. Truly an amazing opportunity! A chance to claim a big gold prize now—the means to accumulate thousands of votes with which to win a fine new motor car this Christmas! It is not too late to enter The Times' wonderful prize campaign. Perhaps the man or woman who enters now will be the one to carry off the biggest special gold prize—the costliest automobile. Any one over 16 years of age, except Times employees, is eligible. No hard work to do. Just go among your friends and acquaintances, and induce them to become regular readers of The Times, "World's Largest Newspaper." This need not interfere with your regular work. Your spare time will do. Others will win automobiles this Christmas by putting their spare time to good use now. You can, too!

THESE 30 AUTOMOBILES MUST BE WON

$5247 LINCOLN
$3655 PIERCE ARROW
$2790 JORDAN
$2593 GARDNER
$2140 PEERLESS
$1785 PAIGE
$1535 NASH
$1545 CHANDLER
$1495 OAKLAND
$1195 CHANDLER
TWO $1075 PONTIACS
SIX $955 CHRYSLERS
SIX $955 ESSEXES
SIX $925 OVERLANDS
EIGHTEEN $157.50 STEWART-WARNER RADIOS
EIGHTEEN $82.50 STEWART-WARNER RADIOS
EIGHTEEN $50 CASH AWARDS

Ballots to cover extra votes earned on the offer which closed November 6 will be mailed to candidates Saturday

Los Angeles Times $50,000 Automobile & Prize Campaign

Send this blank and win a car for Christmas!

NOMINATION BLANK
Good for 2000 Votes

Please enter:

NAME ....
as a candidate in the Los Angeles Times $50,000 Automobile and prize Campaign

STREET AND NO. ....

TOWN OR CITY .... DIST. No. ....

SIGNED ....

ADDRESS ....

Only one nomination blank credited to each candidate. You can enter yourself or nominate any other person.

FINANCIAL

SANTA FE WILL ADD EQUIPMENT

Order for Fifty Locomotives Placed by Company

Additional Double Trackage Also Announced

Improvements Necessitated by Business Growth

As evidence of the prosperity that is being felt throughout the West and the principal agricultural States traversed by the system, the Santa Fe Railway yesterday placed an order for fifty locomotives to cost $4,000,000 to take care of the increasing business, including the California freight and passenger traffic.

President W. B. Storey, who signed the order for the biggest power purchase in several years, announced at the same time that the company will double-track fifteen miles of its Belen cut-off line between St. Francis and Panhandle, in Texas, and another stretch of six miles northeast of Amarillo between Haney and Canyon. The cost of these additional improvements was not announced, but will exceed $1,750,000, it is expected. The double-tracking is on account of the development in the Panhandle oil fields, President Storey announced.

The locomotives ordered include thirty of the Mikado and Santa Fe types for heavy freight service, and are among the most powerful engines used by the system.

Twenty locomotives for passenger service in moving the seven transcontinental trains daily between Chicago and Los Angeles were ordered. Ten of these will be of the 3700 class for the Coast and Rocky Mountain divisions. The others will be of a very fast type for use in the more level divisions toward Kansas City and Chicago. Delivery of the locomotives will be made in time for the movement of the 1927 crops.

North Indiana Utility Liens on Sale Today

An issue of $11,500,000 Northern Indiana Public Service Company first and refunding mortgage 5 per cent bonds, Series "C," will be offered today by a banking group headed by Halsey, Stuart & Co., at 98½ and interest to yield 5.08 per cent. The bonds mature November 1, 1966.

The company serves 119 communities in Northern Indiana, including Hammond, South Bend, Fort Wayne, Elkhardt and East Chicago. It owns generating plants with an installed capacity of 46,500 kilowatt-hours and has available through interconnections with neighboring public utility companies an additional 30,000 kilowatt-hours. The company's outstanding common stock is owned or controlled by the Midland Utilities Company.

The Harris Trust and Savings Bank is offering an issue of $600,000 of first mortgage 5 per cent gold bonds of the Battle Creek Gas Company at 101 and interest to yield more than 4.90 per cent. The bonds are due November 1, 1946.

Conditions and Opportunities

WE are ever on the alert to help you take advantage of indicated market changes and investment opportunities.

Interviews invited.

Howard G. Rath Company
Established 1910
INVESTMENT SECURITIES
Members L.A. Stock Exchange
512 Pacific Mutual Bldg. Los Angeles
Telephone TRinity 0448

Are Your Holdings Satisfactory?

It is advisable carefully to check your stocks at regular intervals.

We can help you make such a check without inconvenience or loss of time.

NO OBLIGATION.

Stock Department
Banks, Huntley & Co.
Members Los Angeles Stock Exchange
1212 Stock Exchange Bldg.
PHONE METROPOLITAN 4300

Opportunity!

With Security Prices high, now is a most opportune time to re-check Investment Holdings.

We have specialized in such problems for many years.

With no securities to sell, we can give disinterested advice.

Booklet upon request.

A. M. Clifford
Investment Counselor and Financial Analyst
Stock Exchange Building Los Angeles

FINANCIAL INDEX

The following index will be found convenient for quickly locating information in this issue of The Times:

	Page
Bank clearings	14
Bond quotations	17
Business News	12
Citrus fruits	15
Cotton	13
Eggs, poultry (butter and eggs)	15
Foreign exchange (money)	14
Grains	16
Live stock	16
Metals	14
Oil Field News	17
Sugar	15
The Investor	13
Wall Street Paragraphs	13
STOCKS—	
Boston	15
New York Stock Exchange	16
New York Curb	14
New York Times averages	17
Salt Lake	15
Standard oils	13

CATTLEMEN TO CONVENE IN BAY CITY

Annual Convention of California Association Meets on December 11

Several hundred cattlemen from California, Nevada, Oregon, Arizona and New Mexico will meet in San Francisco on December 10 and 11 in the annual convention of the California Cattlemen's Association.

This will be the largest gathering of western cattlemen ever held, as the marketing organization has built up a strong co-operative spirit among the cattlemen in the five States in which it operates and a large number of producers have already made arrangements to attend the meetings.

Last year the convention brought 400 cattlemen to San Francisco and this year's attendance will far exceed that figure, according to R. M. Hagen, assistant managing director of the association.

Nationally known speakers will address the gathering and officers will be elected for the coming year. The annual banquet and entertainment will be held on the last day of the meeting.

The association reports that last week the cattle market continued steady with more action at slightly increased prices all along the line. Good quality fat steers in sizeable strings sold at $7.50 f.o.b. country points, carrying from $100 to $140 freight. Good heavy cows brought $5.25 to $5.50. The smallest volume of calves for several weeks was offered to the Coast trade, resulting in considerable inquiry and slightly increased prices.

Building-Loan Society Assets in Sharp Gain

Total assets of the Southern California Building and Loan Association at the close of business October 30, last, were $6,133,413.30, as compared with $4,697,885.46 on January 1, last, an increase of $1,435,527.84 for the ten months' period, it was announced yesterday by Norman R. Martin, general manager.

During the ten months loans increased more than $1,360,000 to a total on October 30, last, of $6,021,256, while full-paid investment certificates increased from $3,297,333.91 to $4,297,721.12, a gain of more than $1,000,000.

The Southern California Building and Loan Association has been operating in this territory for thirty-nine years without a loss to any investor, the company announced. It is the oldest association in Southern California.

HUGE STANDARD-OIL FLOTATION EXPECTED

NEW YORK, Nov. 11. (AP)—The meeting of directors of the Standard Oil Company of New Jersey tomorrow has stirred interest in Wall street on reports that an announcement might be made regarding financing for retirement of its $200,000,000 7 per cent preferred stock, on December 15. The plan said to be most generally looked for in banking circles is an issue of about $125,000,000 of 5 per cent debentures and an offering to stockholders of about $85,000,000 common stock.

PACKARD DECLARES ADVANCE DIVIDENDS

DETROIT, Nov. 11. (AP)—Directors of the Packard Motor Car Company today declared in advance regular monthly dividends of 2 per cent on the company's common stock for each of the three months, December, January and February.

Dividends are payable the last day of each month to stockholders of record the preceding fifteenth day.

WOOLWORTH FORMS GERMAN COMPANY

NEW YORK, Nov. 11. (AP)—F. W. Woolworth Company has organized a company in Germany to operate a chain of 5-and-10-cent stores similar to those in the United States. R. H. Strongman, a director of the New York corporation, is now in Berlin selecting locations throughout Germany.

middling, 12.70.

MARKETS CLOSED

In observance of Armistice Day several of the leading security and commodity markets were closed yesterday. Business was conducted as usual on the New York Stock Exchange, New York Curb, New York Cotton Exchange and Boston Stock Exchange. Tomorrow's Times will carry the usual complete list of quotations.

PREFERRED OIL STOCKS FEW

After Standard of New Jersey Retirement, Industry Will Only Have 1,500,000 Prior Shares Out

BY EARLE E. CROWE

When the Standard Oil Company of New Jersey retires its $200,000,000 of 7 per cent preferred stock, the oil industry will have only a few preferred stocks left. In fact, the subtraction of the 1,999,729 preferred shares of the Jersey company will leave only a little over 1,500,000 shares of listed preferred shares outstanding in the oil market. Certainly there are few other industries with such a small amount of preference stock ahead of the common shares.

Common shares of the oil companies on the principal markets are about 106 times greater in number than the preferred capitalization, after the withdrawal of the Standard of New Jersey preferred. A recent compilation by the New York Stock Exchange house of Prince & Whitley shows that about 106,500,000 shares of common stock are outstanding on the New York Stock Exchange as the obligations of oil companies. These shares have a total market value of approximately $3,747,500,000.

EQUITIES LARGE

Two significant features stand out in this exhibit. The equity of the common stockholders in the oil industry, it is evident, is particularly large in comparison to the common stock equities in other industries. The small proportion of preferred is negligible as a charge ahead of the common stock interest in the properties, leaving only the bondholders, as creditors, with a prior claim on earnings and properties. In several instances, however, the large number of common shares outstanding considerably reduces the equity to which each share of stock has claim.

From the other point of view, it is a tribute to the oil industry that the financing has been carried forward chiefly through the sale of common stock. Originally, there were more preferred shares outstanding than at this time, but as a whole, it is safe to assert that the organizers of oil companies have been notably successful in their invitation to the public to speculate with them. The organizers have not had to appeal to an great extent to the investment class, the people who demand a certain amount of protection against risk, and would rather have preferred stocks and bonds. The public has believed sufficiently in the oil industry to assume the risk of common stock in the hope of obtaining the greater return.

CONVERTIBLES POPULAR

The tendency is further demonstrated through the notable success of the oil companies in selling convertible bonds when they find the money market is more inclined to bond financing than stock financing. Convertible oil bonds have been popular with the investment class, because investors are perfectly willing to sit on the sidelines as creditors until the stock reaches a point where it is profitable to convert. And usually, the conversion privileges of oil bonds have proven very profitable to the investors who switch to the status of stockholders.

Oil companies, of course, are anxious to have bondholders convert in order to reduce fixed charges. It is this motive that also accounts for the decision of such companies as Standard of New Jersey to retire the preferred shares. The investment class suffers a distinct loss when the preferred stocks of the oil companies are withdrawn, but the common stockholders certainly profit. In the case of Standard of New Jersey, it is expected that the common dividend will be raised after the preferred is all retired, and in addition the common stockholders will probably have the right to subscribe to new common. One report is that $85,000,000 of new common will be offered in the ratio of one new for each three shares now owned.

In order to effect the retirement of the preferred, it was rumored yesterday that a J. P. Morgan & Co. syndicate will offer today an issue of $125,000,000 5 per cent debentures.

COAL COMPANIES' PROFITS HIGHER

NEW YORK, Nov. 11. (AP)—Several anthracite-producing companies, notably Glen Alden Coal and Lehigh Valley Coal, are experiencing their largest profits since the war, accompanied by their heaviest tonnages. Glen Alden's output is at the record rate of 41,000 tons daily, about 3000 tons above the previous record in 1921, while Lehigh Valley's daily tonnage is running close to 30,000 tons, the biggest rate since 1923.

PROPOSAL OF ST. PAUL ACCEPTED

Mellon Approves Funding Settlement of Wartime Government Loans

WASHINGTON, Nov. 11. (AP)—Secretary Mellon has tentatively accepted a proposed funding settlement by the Chicago, Milwaukee and St. Paul Railroad of its wartime government loans, provided the proposal is promptly executed.

Two separate loans are involved, the first of which is a direct loan by the government of $35,000,000. Another loan for which the Treasury holds $20,000,000 collateral, which has depreciated to $17,000,000 would be settled by arrangement for the payment of $17,000,000 plus $2,200,000 in interest and the deposit of $3,000,000 in preferred stock of the new company.

Negotiations with the railroad have occupied much time both at the Treasury and in Congress and a bill is now pending, sponsored by Senator Gooding, Republican of Idaho, proposing a funding settlement over a period of thirty years. While Secretary Mellon has indicated he would accept the offer if it was executed promptly, no reply has been received from the company.

Bank Clearings at Hollywood to Set High Mark

Continuing the monthly average established for the first ten months of this year to the close of December, Hollywood Bank clearings should set a record at least $55,000,000 in excess of last year, in the opinion of R. B. Odell, manager of the Hollywood Clearinghouse Association.

In the first ten months of this year total clearings in that city aggregated $314,379,111.39, as compared with $321,935,814.35 for the entire twelve months of 1925. Mr. Odell is confident that the year's total will reach nearly $380,000,000.

October figures were the second largest ever made in a single month, exceeded only in March last.

The Clearinghouse

News of Spring Street

L. Revel Miller, of Miller, Vosburg & Co., will leave tomorrow for Seattle where he will transact business for his organization. He will also stop in San Francisco and Portland before returning home in about ten days.

Addresses Club

F. W. Heathcote, junior vice-president of the Pacific-Southwest Trust & Savings Bank, spoke before the Culver City Exchange Club Wednesday noon. His subject was "Criminal Tendencies in Relation to Business."

Painting Bug

The Ainslee Galleries and Barker Brothers have hung in the lobby of the Seaboard National Bank a large marine painting showing the San Salvador, "The Treasureship of the Spanish Armada." It is a fitting display in connection with the bank's "When My Ship Comes In" savings plan.

INDUSTRIAL TO PAY CASH EXTRA

General Motors Corporation Will Distribute $4 Special Dividend

NEW YORK, Nov. 11. (AP)—Directors of the General Motors Corporation today declared an extra cash dividend of $4 on the common stock in addition to the regular quarterly payment of $1.75.

The extra disbursement is payable January 4 to holders of record the 20th inst.

Regular quarterly dividends of $1.75 on the 7 per cent preferred and $1.50 on the 6 per cent debenture stocks also were authorized.

Burr McIntosh Down for Talk to Credit Men

Burr McIntosh, author and lecturer, will be the principal speaker before the regular monthly dinner meeting of the Los Angeles Credit Men's Association, to be held at the Alexandria Hotel on the evening of the 18th inst. Mr. McIntosh will have for his subject "The Cheerful Philosopher."

"Some Legal Aspects of Credit Instruments" will be the subject of an educational talk by L. C. Kelley of the Union Oil Company of California. S. J. Kling, president of the Furniture Manufacturers' Association, will speak on "Los Angeles vs. Grand Rapids."

The entertainment numbers will be presented by Miss Helen Studley, soprano; Capt. Valentine Burton, pianologue; Miss Mildred Langley, accompanist, and Mr. Edwards, piano. The Paramount Trio will furnish music during the dinner hour.

Banker Group to Meet Tomorrow in Santa Monica

Group No. 5 of the California Bankers' Association, including Los Angeles, Ventura and Inyo counties, will hold its winter meeting at the Edgewater Beach Club, Santa Monica, tomorrow evening, it was announced yesterday by Jay Spence, vice-president of the Pacific-Southwest Trust & Savings Bank, and chairman of the group.

A large attendance from the three counties of the district is expected. Dr. Walter F. Dexter, president of Whittier College, will be the principal speaker and will have for his subject "What Constitutes Success in Business."

The entertainment program, which will have several features, will be supplied by the banks of the Santa Monica Bay District. The Edgewater Beach Club has extended the courtesies of the club to the visiting bankers and their guests.

Mr. Spence will preside at the meeting.

London Daily Radio

BY ARTHUR W. KIDDY

[Copyright, 1926, New York Evening Post, Inc.]

LONDON, Nov. 11. (By wireless)—Armistice commemorations restricted business today. The tone of the markets was good, however, although everything is awaiting the vote of the miners on the coal strike settlement.

Foreign loans were good, especially the Belgian issues. Oils were easier on profit-taking.

The feature of Japan's new budget is the establishment of a new sinking fund.

French francs and other exchanges were steady.

The close of the market was cheerful, with the chemical shares featuring. General satisfaction was expressed in the announcement that Gov. Norman has been proposed for re-election next April as head of the Bank of England. If the appointment is confirmed, which is a foregone conclusion, Mr. Norman will then be serving his eighth year. This, of course, is unprecedented, the highest previous record being established by Lord Cunliffe of five years.

RATE REVISION ASKED

Publishers' Association for Lower Newsprint Freight Tariff

FRENCH LICK SPRINGS (Ind.) Nov. 11. (AP)—Readjustment of freight rates on newsprint paper that will save millions of dollars annually, and the establishment of twentieth century methods of operation will be sought by two new departments of the American Newspaper Publishers' Association, it was disclosed at the fall convention here today.

W. J. Mathey, manager of the new traffic department, asserted the publishers had been indifferent to freight rates, with the result that in several territories they are paying too much for the shipment of their paper. The problem may be carried to the Interstate Commerce Commission.

Mathey declared that in the Mississippi Valley alone publishers have lost more than $2,000,000 in the last ten years on paper shipped to them from the East. He warned that Canadian shippers soon will propose a revision of all rates into the United States.

SAFETY ZONES FOR DOLLARS

Practical Ways of Investing in Home Ownership, Savings Accounts, Life Insurance and Dependable Investment Securities

XX.—A FINANCIAL EDITOR'S EXPERIENCE

J. C. Batman was fresh from Yale. His father was moderately wealthy and Batman had some money in his own name, in addition to a liberal allowance. He had a liking for newspaper work and got a job as a cub reporter on a metropolitan newspaper.

"I just bought fifty shares of Studebaker stock," he confided to the financial editor one day. "What do you think of that as a purchase?"

"Never express an opinion," snapped the editor; then, more genially: "You could have done much worse. Who did you buy it from?"

When the answer came, "McBigum," the editor snorted, "Kiss your money good-by. That's one of the worst bucketshops in town."

Batman, however, was lucky. He hadn't put his collateral up and Studebaker had advanced a little from the price at which the bucketshop had reported to him that they had bought it for him.

"You'll never get that profit," the editor warned him, "but let's see just how crooked these people are. Call them up and tell them that you have decided to pay for the stock in cash and tell them to have the certificate made in your name and that you will have a letter in their hands before the opening of the market tomorrow from your bank stating that it will pay for the stock on receipt of the certificate."

When, a few days later the bank had not received the stock, Batman called the McBigum salesman and was told he had been "sold out," because he "had not put up his margin." The financial editor finally got the McBigum manager on the telephone, and, when he found that he was talking to one who knew his game and could not be bluffed, the manager changed his tactics entirely and sneered: "You haven't got anything on us. We gave Batman no confirmation in writing."

With a final jeer, which was equivalent to "we're crooked but we're clever," he hung up the receiver.

"An honest broker always gives you a confirmation of every transaction you may have with him in writing," the financial editor admonished Batman. "As I told you, you will never get that profit. Just charge that paper profit up to experience and consider yourself lucky that you got off so easily. If people would only realize that it is more important to investigate the person they are going to have business with than it is to investigate the security they are going to buy, although they ought to do the latter, too, there would be less money lost. We'll put McBigum out of business." And they did.

(Next articles: Book Value—What Does It Mean?)

BUSINESS PHILOSOPHY

BY WILLIAM FEATHER

IF I judge big business men correctly, this is an outstanding quality of all of them: The ability to place complete confidence in others.

Of course, that is the only way one can do big things.

Most of us try to do the thinking for people who are well able to think for themselves if we would only leave them alone. And then we wonder why we don't develop strong subordinates.

No doubt this ability to place confidence in others is predicated on the ability to judge character. Fools put their business in the hands of fools, crooks and incompetents. Wise men have an instinct for selecting other wise men whom they can trust.

WAR BLIGHT ON TRADE TOLD

O. K. Davis Says World Will Need Thirty Years More at Present Rate to Overcome Setback

BY PAUL WILLARD GARRETT

[Copyright, 1926, by New York Evening Post, Inc.]

NEW YORK, Nov. 11. (Exclusive)—As the nations celebrate Armistice Day O. K. Davis, secretary of Foreign Trade Council, embraced the occasion today to say that the world will need another thirty years at the present rate of increase to lift its export trade up to the level on which it conceivably would have been except for the war.

From an especially informative set of figures that Mr. Davis has drawn off, it appears that seventy nations last year exported $29,970,000,000 in goods which, if reduced to a prewar dollar basis, would represent $19,980,000,000, or almost precisely what these countries shipped out in 1913. It has taken twelve years, in other words, for the world to catch up with its prewar exports volume.

Between 1900 and 1913 the exports of the world had grown at the rate of about 6½ per cent annually, however, and, had trade conditions not been upset by the war it is reasonable to suppose that this normal increase would have been maintained. Had this expansion been permitted to continue Mr. Davis reckons the 1925 world exports would have totaled $62,100,000,000 instead of $29,970,000,000. And to drive the point home, he adds that "the accumulated shortages of these twelve years amount to the staggering total of $210,000,000,000 at 1925 gold values, ten times our national debt, or $140,000,000,000 at 1913 values."

Of late exports the world over have increased faster than during the upward swing from 1900 to 1913, it is true (the annual gain in the last three years having been 10 per cent, as against a normal of 6½ per cent,) but even at the accelerated pace it would take thirty years to recover all that was lost by the war. These generalizations, although interesting enough, do not reveal the specific change in the positions of different nations that the war readjustment brought. In the shake-up ill fortune did not fall in equal manner on all countries. As a whole the world's exports on a 1913 value basis have now just a little more than regained the prewar total, but in some countries they have stepped high above the 1913 position, whereas in others they have dropped.

On the corrected basis exports from the United States have risen nearly 32 per cent above 1913, but in Canada they have climbed 85 per cent so that the English-speaking North American gains may be set down as 40 per cent. The largest total gain of any country was the $789,000,000 recorded for the United States, although numerous other nations on a percentage basis have done better. Exports from Asia are up 52 per cent, from Australia, 45 per cent; from Africa, 16 per cent, and from Northern Latin America, 52 per cent. On the other hand, exports from Eastern Europe have fallen 37 per cent, the largest volume decline having occurred in shipments from Austria and Russia. In these years the whole economic map of the world has been modified and is, for that matter, still plainly in the process of change.

Wheat Crop of Canada Lower, Report Shows

OTTAWA (Ont.) Nov. 11. (AP)—The Canadian Bureau of Statistics today estimated the total yield of spring wheat at 385,045,000 bushels and of fall wheat at 20,769,000 bushels this year.

This is a total for all wheat of 405,814,000 bushels as compared with 411,375,700 bushels a year ago.

The total yield of oats is estimated provisionally at 364,777,000 bushels against 513,384,000 bushels last year.

VENEZUELA OIL OUTLOOK BRIGHT

NEW YORK, Nov. 11. (AP)—Officials of American oil companies operating in Venezuela expect a substantial increase in oil production from that country in the next six months, which is now running around 3,100,000 barrels monthly. Union Oil of California will begin drilling operations in Venezuela soon on concessions held by Panehec Oil Company. Geological conditions in Venezuela are said to be not unlike those in California.

STOCKS REND... UPWARD TR...

Trading on Moderate... Covers Wide Range

Many Gains of 1 to 7 ... Registered at Close

Price Changes in Rail ... Generally Narrow

(Continued on Page 16, Co

A Basic Industry--

Offers for Public Subscription a Small Portion of Its Capital Stock

YIELDING 8%

PACIFIC CLAY PRODUCTS

THE COMPANY with its predecessors has been successfully engaged for the last 30 years in the manufacture and sale of a diversified line of clay products supplying a year-round market.

THREE PLANTS are owned and operated in Los Angeles and vicinity, and extensive clay deposits insure raw material at a low cost.

CURRENT ASSETS are over 4½ times current liabilities, and the Company has no bank loans or preferred stock.

NET EARNINGS applicable to dividends for the four years nine months ended September 30, 1926, amounted to $4.15 per share annually, or over 14% on the present market price.

OFFICERS, directors and stockholders include some of the most prominent business men in Los Angeles.

Exempt from Personal Property Taxes in California
Dividends not subject to Federal Normal Income Tax

Price $28 per share, yielding about 8%

Detailed Descriptive Information on Request.

HUNTER, DULIN & CO.
GOVERNMENT, MUNICIPAL AND CORPORATION BONDS
NINTH FLOOR, 629 SOUTH SPRING STREET . . PHONE TRinity 5101
LOS ANGELES
PRIVATE WIRE SERVICE TO ALL MARKETS
SAN FRANCISCO, OAKLAND, SAN DIEGO, POMONA, LONG BEACH, SANTA MONICA, PASADENA, HOLLYWOOD

The above information is derived from official sources, but is not guaranteed by us.

A 7% INCOME BACKED BY UNUSUALLY DIVERSIFIED SECURITY

HUGO STINNES CORPPORATION, a Maryland corporation, will own or control a vast network of subsidiary properties including coal, coke, electricity and gas companies, steamship companies, world famous hotels, apartment houses, office buildings, and extensive farm and timber holdings located in Germany, Holland and Sweden.

We are offering the 7% Gold Notes, due 1936, the direct obligation of this outstanding corporation, and directly secured by mortgages on various of its properties, and by pledge of its entire capital stock, which represents an equity of over $30,000,000.

Application will be made to list these notes on the New York Stock Exchange.

Price 99 and Interest, to yield over 7%

San Francisco
Oakland
Long Beach
Riverside
Pomona

Alvin H. Frank & Co
INVESTMENT SECURITIES
910 Hellman Bank Bldg. SEVENTH & SPRING
Phone TRinity ... LOS ANGELES

COSTING $1,425,000

SECURITY TITLE BUILDING, INC.

Closed First Mortgage Leasehold 6½% Serial Gold Bonds, due 1931-1941.

Secured by the 13-story Class "A" steel frame bank and office building, now being erected on the southeast corner of Grand Avenue and Sixth Street, opposite the Pacific Mutual Building, at a total cost of at least $1,425,000.

Price 100 and interest to yield 6.50%

Circular on Request

M. H. Lewis & Co.

Citizens National Bank Building
Phone TRinity 2721
Pasadena—Long Beach—San Francisco

Paying 8%

Cumulative Preferred Stock

Corporation of California

STEVENS PAGE & STERLING
Van Nuys Bldg.

PIG IRON SALES FEATURE TRADE

Total of 200,000 Tons Sold During Week

Buying Movement Apparently Gains Strength

Steel Output and Prices in Downward Drift

CLEVELAND, Nov 11. (Exclusive) Pig iron sales, chiefly for first quarter delivery, exceeded 200,000 tons the past week with the strength of the buying movement apparently not spent, the Iron Trade Review will say today. Considerable first-quarter tonnage would normally be placed at this time, but rising prices of iron, reflecting recent advances in fuel, have proved a spur. Efforts of some consumers to buy beyong the first quarter have been repulsed by producers.

Fuel's vitality as a market factor is evidenced largely by pig iron in the past week. Coke prices in the Connellsville region remained stationary though firm, but by-product coke prices now show some stimulation, notably at Detroit and in Southern Ohio. Pig iron prices, with the exception of the Chicago and Birmingham (Ala.) districts, either have solidified their recent gains or registered advances.

The finished steel market continues to drift slowly downward, both in point of orders and production, but without any signs of an accelerated rate of the contraction. Steel ingot production for all districts is averaging just under 80 per cent, with the United States Steel Corporation subsidiaries operating slightly heavier than the independent interests. Heavy finished steel lines are maintaining their position better than some lighter products. Steel production, in particular, has shrunk as much as 10 per cent in some districts, during the week.

Statistically the present market continues on a sound footing. Steel ingot production in October proves to have set a new high monthly record of 4,092,548 tons and a daily average of 157,406 tons. This is a gain of 161,873 tons over September and compares with 3,888,814 tons in October, 1925. Production in the first ten months of this year totaled 39,939,398 tons, compared with 36,266,920 tons in the comparable period of 1925.

Cable advices from England to the effect that negotiations are now being conducted by the government, give promise of settlement of the coal strike within a week or two. District settlements, with the national framework of maintaining a minimum basic rate and ascertaining methods previously used, have been proposed. The number of miners at work has been increased to 300,000. British consumers are placing orders for large tonnages of pig iron and steel on the continent. British production after the strike is over, is expected to exceed all records since the war.

As has been the case for more than two months, the Iron Trade Review composite of fourteen leading iron and steel products has registered a gain and stands at $38.43, as compared with $38.39 last week.

THE INVESTOR

Belgian Bonds Declared as Offering One of Foremost Investment Opportunities of the Year, Evidence of Which Being Shown in Quick Oversubscription.

[Copyright, 1926, by New York Evening Post, Inc.]

NEW YORK, Nov 11. (Exclusive) One of the foremost investment opportunities of the year was presented earlier this week in the offering of the $50,000,000 Kingdom of Belgium external sinking-fund 7 per cent gold bonds. That the buying public was well aware of this fact is indicated by the quick oversubscription of the loan.

In the opinion of many competent observers, the days of 7½-per-cent yields on high-grade foreign government bonds are limited. The purpose for which the bonds were floated—the stabilization of Belgium's currency—will in itself tend to shorten this period. Stable currencies make for greater trade and general prosperity, which, in turn, are reflected in improved credit conditions.

The willingness with which other European countries and the United States undertook to help Belgium to regain her financial feet is further evidence of the improved international relations, which are being brought about. It is also further evidence of the application of sound business principles in the transaction of foreign governmental business at a time when they are sorely needed. Such factors cannot do otherwise than improve credit conditions and thus bring about a higher level of bond prices.

Proceeds from the sale of the bonds will be paid directly to the National Bank of Belgium, which will devote them immediately to the stabilization of the nation's currency. The bank is charged with the duty of carrying out the monetary policy of the country, and steps have been taken to provide it with all powers necessary for that purpose.

Of additional importance is the fact that a credit of $35,000,000 has been placed at the disposal of the bank by the central and reserve banks of Austria, England, France, Germany, Holland, Hungary, Japan, Sweden and the United States.

The present government of Belgium is a coalition of all the important political parties in that country formed for the purpose of establishing sound financial conditions, and all decisions regarding stabilization and monetary policy have been taken unanimously.

The external debt of the nation, including the bonds just sold, and of intergovernmental debt, amounts to approximately $833,872,000, or $108 per capita.

If in the future the government shall issue any loan, whether internal or external, having a lien on any specific revenues or assets, the indenture provides that the bonds under discussion will share ratably in any such lien. The bonds are not callable for ten years. If called at the expiration of that period, those who purchased them at the offering price will stand to profit $90 on each $1000 bond.

GRAZING CONDITIONS GOOD

Western ranges are in good condition and, except for a section west of the divide, carry a good supply of feed, while cattle and sheep will go into the winter in very good condition, according to the monthly live-stock and range report of the United States Division of Crop and Live-stock Estimates.

During October, rains improved the feed on the southwestern ranges where the winter feed supply will be the best in years. West of the Continental Divide fall and winter ranges are dry and some of the desert ranges lack stock water. Feed conditions improved in Washington, but California needs rains for winter ranges. Montana, Wyoming and Colorado have good winter ranges, but the section covering the Western Dakotas and Kansas has a short supply of feed. The condition of ranges is 83 per cent of normal as compared with 83 per cent last month and 93 per cent a year ago.

Cattle on the western ranges, the report states, are going into the winter in good flesh. A few thin cattle are found in North Dakota, and some of the States west of the divide and on small dry areas in Western Kansas and other sections where feed is short. Cattle in the Southwest are in the best condition for several years. The fall movement is well advanced and returns have not caused any optimism on the part of the cattle men. There has been a slight tendency to restock and hold young cattle for breeding purposes. The condition of cattle is placed at 90 per ment of normal, the same as a month ago, as compared with 93 per cent a year ago.

Sheep and lambs the government reports have come off summer ranges in good condition and the condition of ewes at breeding time promises to be very good. Lamb prices have held up to a good level, but there has been a marked tendency over most of the western country to hold ewe lambs for breeding purposes. The condition of sheep and lambs is 93 per cent of normal, the same as last month, while a year ago it was 99 per cent.

SEA GULLS MENACE TO WATER SUPPLY

PASADENA, Nov. 11.—Ten thousand sea gulls have descended upon the city of Sierra Madre and are threatening its limited water supply, according to revelations made at the meeting of the Board of City Trustees.

Thomas Henderson, superintendent of the city's water department, told the board that the gulls are in the habit of roosting on the water reservoir at night and he expressed fear that the water may be contaminated.

A thorough test of the water will be made by the authorities and drastic measures to exterminate the sea gulls will be taken if it becomes necessary. The citizens are likewise puzzled by the mystery of from where the birds came.

MINIATURE GOLD RUSH REPORTED IN OREGON

EUGENE (Or.) Nov. 11. (Exclusive)—A miniature gold rush is being enacted at the little town of Horton in the coast mountains thirty-five miles west of Eugene, according to reports reaching here. Residents from all over the district have flocked to the Lake Creek Valley to stake out claims following the discovery of gold in the operations of a county rock crusher. The gold claims are crowding the Horton Lumber Company off the hillside where the strike was made, reports say.

COTTON MARKET

NEW YORK, Nov. 11. (Exclusive)—The cotton market was quiet and steady today. Attention was attracted to the better Liverpool cables and the freezing weather over the cotton belt from Eastern Texas to the Atlantic Coast, and down to near the Gulf Coast, where there was heavy frost from New Orleans to Pensacola. This freeze puts an end to any further top crop development, so that the consensus now in the trade is that the peak figures on the size of the crop in the government's reports for the season have been reached.

[Furnished by A. A. Housman-Gwathmey & Co.]
515 West Sixth street.]

RANGE OF PRICES

NEW YORK

	Open.	High.	Low.	Close.
January	13.39	13.43	13.30	13.43@13.44
March	13.04	13.07	13.03	13.06
May	13.87	13.93	13.86	13.89@13.90
July	13.10	13.13	13.06	13.13@13.13
October	13.39	13.30	13.27	13.29@13.30
December	13.27	13.33	13.27	13.31@13.33

SPOT PRICES

NEW YORK, Nov. 11. (AP)—Cotton, spot, quiet:

STANDARD OILS

[Furnished by A. A. Housman-Gwathmey & Co., 515 West Sixth street.]

	Bid.	Asked.		Bid.	Asked.
Borne S.	65	66	Prairie Oil	49½	49⅝
Buckeye	42	43	Prairie P.	124¼	124¾
Chesebrough			Solar Refg.	196	199
Mfg.	74	75	S. Pipe	23½	25
Crescent	13¾	15½	S. P. Oil	35½	36
Cum'land	106½	108	S. W. P. Oil	85½	87½
Eureka	42	45	Atl. Lobos	1¼	1⅝
Galena Signal			S. Oil Ind	64¾	65
com.	11⅛	12⅛	S. Oil Kan.	19	19½
Old pfd	45	50	S. Oil Ky.	119	119¾
New pfd	45	48	S. Oil N. Y.	32¼	32⅜
Ill. Pipe	135	136	S. Oil Ohio	390	395
Ind. Pipe	56	58	Do. pfd	118	118¾
Nat. Tran.	12½	12¾	Swan & F.	16	17
N. Y. Tran.	28½	31	Imperial Oil	37¾	38
N. Pipe	70	72½	Vacuum	96	97
Ohio Oil	57½	58½	S. Oil Neb.	46⅛	47½
Penn. Mex.	19	21	Humble	56	56¾

DRIED FRUITS

NEW YORK, Nov. 11. (AP)—Evaporated apples quiet. Prunes dull. Apricots firm. Peaches and raisins steady.

WALL STREET PARAGRAPHS

General Motors Center of Trading Interest at Sessions

[Copyright, 1926, New York Evening Post, Inc.]

NEW YORK, Nov. 11. (Exclusive)—Naturally, with directors meeting after the close for dividend action, General Motors proved the center of speculative interest during the day. Backing and filling rather nervously within a point or so of the previous closing levels, it reflected the disposition of traders generally to await the outcome of the gathering before making new commitments on a large scale either way. While confidence in the belief that an extra of at least $4 a share would be declared was widespread, there was evidence of a little doubt in several quarters of the street.

Specialties Strong

A broad list of specialties developed considerable strength as the day progressed. Dupont was well bought on the belief that anything in the way of an extra by General Motors would be passed on to the stockholders of that company as had been done right along. Texas Gulf Sulphur was said to be discounting the establishment of the new shares on a favorable dividend basis next week. Owens Bottle naturally was responsive to the declaration of an extra dividend of $2 in cash and 5 per cent additional in stock by directors meeting today. More encouraging reports from the baking industry served to buoy those stocks, particularly the Continental issues.

Rails Fail to Respond

Rails displayed very little inclination to respond to the establishment of a record for all time in the movement of revenue freight for the week ended October 3, last. In early trading there was a disposition to await the Southern Pacific and Union Pacific meetings for possible developments. Adjournment of those meetings without unusual action, while it was in keeping with general expectations, tended to divert interest from the carriers. The new record represented a gain of 6269 cars over the previous peak established a fortnight before, and marked the twenty-third week this year in which loadings have been above the 1,000,000 total. Since the first of the year the roads have moved some 1,800,000 cars more than in the same period last year and 4,100,000 more than in 1924.

Durant Stocks Strong

Several of the so-called Durant favorites were notably active and strong during the day. This was accepted in most quarters as indicating that the views of that well-known operator are still bullish. Independent Oil and Gas was taken up sharply, while United States Cast Iron Pipe was one of the outstanding features of the day among the specialties. The latter issue, well known for its past volatile performances, enjoyed a vigorous advance as shorts retreated in the afternoon.

Oil Move Looked For

Accepting the prospective huge financing by members of the Standard group as expressing views of bankers and company officials that the oil situation is in sound shape, Wall street hopes for a real move in the petroleum shares, brightened perceptibly. It is a long time since the oils have done much except mark time, but the financial community is confident pending developments will serve as a much needed stimulant. The New Jersey company's plan for preferred stock retirement is expected momentarily and is likely to involve valuable rights for shareholders. Buying of the oils was a feature of the day, though strongely enough the Standard issues were neglected.

Phillips Most Active

Large-scale buying of Phillips Petroleum attracted widespread attention because of the fact that issue is within striking distance of the year's best levels. The steady accumulation around top prices naturally gave rise to a revival of merger gossip, but nothing definite in that direction was forthcoming. Leaving merger prospects aside for the moment, however, Phillips's remarkable recovery of earnings during the current year as revealed in comparison of results for the first nine months would seem to make that stock quite attractive.

Market Acts Oversold

The session had not progressed very far before dispatches to commission houses from their members on the floor began to tell of the difficulty encountered in attempting to execute buying orders. As the day brought additional evidence of ease in money conditions, it became increasingly apparent to some close observers that the market, in the parlance of the street, had been sold to a standstill. Speculators who had sold for the decline recently found stocks hard to buy when they sought to cover their short commitments with the turn of the day, and there was a series of sharp advances throughout the list.

FOOD LOOKED GOOD

Burglars Leave Safe to Clear Shelves of Foodstuffs

DEL MAR, Nov. 11.—Del Mar safe crackers who evidently looked on bacon and fancy groceries as just the same as cash, broke into the Safeway store and Mills meat market in Solano Beach last night, but abandoned efforts to crack the safe in order to make selection of foodstuffs. They also helped themselves liberally to the kind of cigars best suited for post-prandial enjoyment. They left tracks and as a result the feet of all itinerants int his part of San Diego county are being measured.

It looks as if they did not try very hard to crack the safe, Deputy Sheriff John Bloodworth of Del Mar said. It looked as though while they were at work they noticed there was fancy bacon in the showcase and lamb chops in the ice box and thought they could make money faster by taking foodstuffs.

SUE CITY OFFICIALS

Builders of Incinerator Seek to Collect Money

HERMOSA BEACH, Nov. 11.—A suit to recover $11,225 from A. R. Holston, F. M. Bravender, Morris Woodland and Frederick Piner and City Attorney C. A. Bridge has been filed in the Superior Court by C. B. Ladd and others.

The suit is to recover money spent on the Hermosa Beach city incinerator plant under construction by the Hoberg Construction Company. Two of the defendants, Morris Woodland and A. R. Holston, are members of the present Board of Trustees and Piner and Bravender are former City Trustees, in office at the time the contract with the construction company was entered into. The present board has refused formal acceptance of the plant until the suit is settled.

ERECT STATUE TO JUAN CABRILLO

SAN DIEGO, Nov. 11.—California native sons and daughters prefer gentlemen where there is to be a historic replica of a human image to be exploited conspicuously in a historic area, according to the announcement of the San Diego parlors that a movement will be put forward immediately to erect a huge monument to Juan Rodriguez Cabrillo, who in 1542 discovered San Diego and named it San Miguel, California.

This heroic monument will be erected on Point Loma through special proclamation of President Coolidge, and the Grand Parlor of the Native Sons has appropriated $10,000 toward the work, provided the local parlor raises $50,000 elsewhere. The foundation and statue will cost several hundred thousand dollars, it is reported.

OLD-TIME RUNAWAY

Glendale Fireman Stops Team of Horses

GLENDALE, Nov. 11.—In spite of the fact that nearly everything in the way of transportation is motorized today, and horses should have become accustomed to self-propelled vehicles, some of those who were out of bed at an early hour today witnessed a runaway on East Broadway that culminated, according to established rule, when a gallant fireman leaped into the street and forced the runaway back on its haunches. A horse attached to a Crescent Creamery wagon took advantage of its driver's absence to become frightened at a street car and bolted. Jack Rockwell, driver of the fire engine at Station No. 1, who was on his way to work, shed his coat, leaped at the animal and seized the lines, sliding thirty feet before he was able to bring it to a halt.

Increasingly Difficult

DURING the past few years it has gradually become more and more difficult to obtain high-grade securities at prices which would yield in the neighborhood of 7%.

As the tendency of interest rates continues to be downward, and as high-grade securities increase in price, it becomes doubly important to scrutinize carefully those securities on which the interest return is higher than the average current return now prevalent.

To the discerning investor we can recommend with conservatism several such securities on which fairly generous returns can still be had.

It should be well worth your while to consult us about them.

We shall be glad to furnish further and detailed information upon request.

MITCHUM, TULLY & CO.
Van Nuys Bldg., LOS ANGELES — Pacific-S. W. Bldg., PASADENA — Union Bldg., SAN DIEGO — SAN FRANCISCO

A GUEST'S INVITATION

TRIP TO VENTURA OIL FIELDS

BOLSA CHICA PROPERTY

Appreciating the confidence of our clients, supporting our view that Bolsa Chica has a most wonderful future, we extend to you an invitation to be our guest, Sunday, Nov. 14th, 1926 on a trip of inspection to Ventura Ave. Oil Fields and returning through the beautiful Ojai Valley. Bus will start promptly at 9 a.m., from the Stock Exchange Bldg., 639 S. Spring St.

Luncheon will be provided. Ample time will be given to inspect the Ventura Ave. Fields and returning to Los Angeles in time for evening dinner.

This trip is complimentary. No cost to you. Please advise us immediately if you wish to make this trip, so we can make reservations accordingly, as the number we can take will be limited. Your opportunity to see for yourself a wonder field and a splendid property.

WM. E. DAVIDSON & CO.
700-701 Stock Exchange Building—Phones: VA. 1546-1547
LOS ANGELES

F. P. G. & CO. PHONE TRINITY 4284

Security Brokers
ORDERS EXECUTED ON ALL EXCHANGES
FRANCIS P. GRAVES & CO.
MEMBERS OF LOS ANGELES STOCK EXCHANGE
603 CALIFORNIA BANK BUILDING

FREDERICK S. DUDLEY & CO.
Incorporated
INVESTMENT BROKERS
HOLLYWOOD OFFICE: Guaranty Bldg. GLadstone 7938
PASADENA OFFICE: 27 North Marengo. Wakefield 7022.

UNLIMITED 7%—3-Year 1st Money
UNION OIL BLDG.
INDEMNITY MORTGAGE INSURANCE CO.

TAX EXEMPT SECURITIES
YIELDING ATTRACTIVE RATES
District Bond Company
SUITE 901
TITLE INSURANCE BLDG.
TELEPHONE
METROPOLITAN 0024

New Issue

$350,000

Santa Monica Bay Telephone Company

7% Cumulative Preferred Stock

The Santa Monica Bay Telephone Company serves the rapidly-growing territory of Santa Monica, Ocean Park, Venice, Sawtelle, West Los Angeles, Westwood and other communities, having an estimated present population in excess of 100,000. Telephone service is now being given to 11,519 stations, which represent a gain of over 71% in 2 years and 9 months.

VALUE OF PROPERTY
Recent appraisal, with additions, places value of property at $2,188,178.11 before giving effect to this financing.

EQUITY
The equity is represented by dividend paying common stock in excess of the entire amount of preferred stock outstanding, including this issue.

EARNINGS
For the past 3 years earnings have been equal to 3½ times dividend requirements on the entire amount outstanding, including the present issue.

MANAGEMENT
The management of the Santa Monica Bay Telephone Company is in the hands of Mr. Chas. F. Mason, who was formerly manager of the Southern Division of the Pacific Telephone and Telegraph Company, and the following list of prominent Los Angeles men are Directors of the Company:
—John G. Mott, Willis G. Hunt, Dean Mason, Fred H. Leistikow, Ferdinand R. Bain.

Price $103 Per Share and Accrued Dividend to Yield 6.80%

The Citizens National Company
208 Citizens National Bank Bldg.
Los Angeles, Cal. TRinity 2291
26 North Marengo Ave., Pasadena, Cal. Phone Terrace 9634.

M. H. Lewis & Company
Citizens National Bank Bldg.
Los Angeles. TRinity 2721
Pasadena—Long Beach—San Francisco

An Attractive Investment Combining Sound Security and 6½% Income

Security Title Building, Inc.

Closed First Mortgage Leasehold 6½% Serial Bonds, Due 1931-1941

A CLOSED first mortgage on the leasehold interest in the southeast corner of Sixth Street and Grand Avenue, together with the magnificent Class "A" 13-story bank and office building now being erected thereon at a total cost of $1,425,000.

Responsible tenancy is assured through lease of the entire second and third floors, and part of the ground floor to the Security Title Insurance & Guarantee Company, and approximately 1-3 of the ground floor to the California Group Corporation, affiliated in stock ownership with the California Bank. Annual earnings are estimated at over 3¼ times maximum interest requirements on this issue.

Price 100 and Interest, to yield 6.50%

Detailed Circular on Request

California Securities Company
AFFILIATED in STOCK OWNERSHIP with CALIFORNIA BANK and CALIFORNIA TRUST CO.
California Bank Bldg., Los Angeles
LONG BEACH SAN FRANCISCO PASADENA

Orders may be placed with any Office of California Bank

Broadway Department Store, Inc.

Fifteen-Year 6% Sinking Fund Debentures
Due November 1, 1941

Net tangible assets, after deducting all liabilities and reserves except the debentures, as of June 30, 1926, totaled $2,651 per $1,000 of debentures. Ratio of current assets to current liabilities is 4 to 1.

Average earnings for past four and one-half years more than six times maximum annual interest requirements on these debentures.

Price, 98 and interest to yield over 6.20%

7% Cumulative First Preferred Stock
(With common stock purchase warrants)

Five year average net earnings applicable to this stock were 3.8 times annual dividend requirements. Net earnings for 1925 were approximately four times first preferred dividend requirements.

The stock purchase warrants provide an opportunity for five years to acquire common stock at from $20 to $40 per share.

Price, $99 per share to yield over 7.05%

Detailed information will be sent upon request.

DEAN WITTER & CO.
I. N. VAN NUYS BUILDING · TRinity 2991
Citizens Savings Bank Building, PASADENA
OAKLAND SAN FRANCISCO SEATTLE

While not guaranteed, statements herein are from official sources and are believed by us to be correct.

The Development of Rancho Santa Fe

—Is the outstanding community achievement of Southern California;

—The result of a capital expenditure totaling

MORE THAN FOUR MILLION DOLLARS

—Directed in accordance with protective policies providing the most complete and scientific services in:

—*Preparation of Land;*

—*Maintenance of orchards;*

—*Landscaping of Home Ground;*

—*Architectural Designs and Building of Homes;*

THE one project where investment of non-resident owners is protected by skilled organization created not to sell land but to build a community of ideal income producing homes in the most beautiful region in California.

Rancho Santa Fe is only 30 miles from the rapidly growing city of San Diego.

Rancho Santa Fe

San Diego County, California

Write for descriptive booklet mailed with our compliments.

Easy to visit by Santa Fe trains or moto to Del Mar on scenic Coast Highway, thence only 6 miles to Rancho Santa Fe.

FIRST MORTGAGES - BONDS - INSURANCE

Investments Suitable for Banks, Trust Funds and Individuals

Established 1900

The JOHN M. C. MARBLE COMPANY

Capital Paid in $500,000.00

Second Floor Stock Exchange Bldg., Los Angeles, California

7.35% to 7.57% Income

Pennsylvania Gas & Electric Corporation

7% Cumulative Preferred Stock

This old-established corporation with its direct predecessors has paid dividends without interruption on its common stock since 1849. Present net earnings are over 8.53 times annual dividend requirements on this issue.

Price 95 and Dividend, to yield 7.37%

Southern Ice and Utilities Company

$7 Dividend Series Preferred Stock

Net tangible assets, after deducting all prior liabilities, are more than $245 per share. Company serves over 300 cities and communities in Texas, Oklahoma, Arkansas and Louisiana, including approximately 960,000 people.

Price 92½ and Dividend, to yield 7.57%

[*May we send you further information concerning these issues?*]

HOWARD N. MARTIN & CO.

INVESTMENT SECURITIES

510 HELLMAN BANK BLDG. LOS ANGELES, CALIFORNIA TELEPHONE VAndike 2201

NEW YORK CURB STOCKS

NEW YORK, Nov. 11. (AP)—Major activity in today's curb market was on the up side, but weak spots again cropped out in several sections of the list. Buying operations appeared to be of a more confident character, particularly in the oils and public utilities and the weakness in most cases reflected an absence of bids rather than a pressure to sell.

Revival of reports of an early retirement of Standard Oil of New Jersey preferred, coupled with rumors of special dividend distributions in other issues, stimulated the demand for the oil shares. South American issues were in most demand, with new highs on the current upswing recorded by American Maracaibo, Carib Syndicate and Venezuela Petroleum. Buying of American Maracaibo was influenced by the reported discovery of a new well on adjacent property by the Standard Oil Company of California.

Revival of activity in Fox Theater A, which rallied from 23 to 25, was one of the features of the industrial section. New 1926 peak prices were again recorded by American Seating, Continental Tobacco, Estey Welte A, Home Insurance and Proctor & Gamble preferred. Philip Morris duplicated the year's high. On the other hand, Ford of Canada broke over 20 points on odd-lot sales to 326 or less than half the year's high.

Trading was inaugurated today in National Food Products Corporation, a holding company for chain-store stocks such as Borden's, James Butler, David Pender, United States Stores, H. C. Bohack and others with properties extending from New England to the Southeastern Atlantic States and out to the Middle West. There are 75,000 shares of Class A stock and 500,000 shares of Class B, both no-par, of which 350,000 shares of Class B are reserved against purchase warrants.

Speculative interest in the public utilities was confined largely to the low and medium-priced issues, with a two-point gain in Electric Investors as one of the few features.

The closing price is omitted when same as the low and both low and close when same as the high.

(Sales in Hundreds)		High	Low	Close
Industrials—				
[illegible]				

Standard Oils—				
[illegible]				
Miscellaneous Oils—				
[illegible]				
Mining—				
[illegible]				
Domestic Bonds—				
[illegible]				
Foreign Bonds—				
[illegible]				

Total sales of stocks, 318,100 shares.
Total sales of bonds, $1,990,000.

MONEY EXCHANGE

NEW YORK EXCHANGE

NEW YORK, Nov. 11 (AP)—Foreign exchanges steady. Quotations in cents:

Great Britain — Demand, 4.84¾; cables, 4.84 15-16; sixty-day bills on banks, 4.80¾.
France—Demand, 3.21½; cables, 3.22.
Italy—Demand, 4.08½; cables, 4.09½.
Belgium—Demand, 13.92.
Germany—Demand, 23.74.
Holland—Demand, 39.96½.
Norway—Demand, 25.00.
Sweden—Demand, 26.67.
Denmark—Demand, 26.62½.
Switzerland—Demand, 19.28½.
Spain—Demand, 15.13.
Greece—Demand, 1.22¾.
Poland—Demand, 11.62½.
Czecho-Slovakia—Demand, 2.96.
Jugo-Slavia—Demand, 1.76⅝.
Australia—Demand, 14.12½.
Rumania—Demand, .55.
Argentina—Demand, 40.75.
Brazil—Demand, 13.31¼.
Tokio—Demand, 49.12½.
Shanghai—Demand, 50.87½.
Montreal—Demand, 100.15⅝.

CALL MONEY

NEW YORK, Nov. 11. (AP)—Call money steady. All loans, 4¼; closing bid, 4¼. Time loans steady; mixed collateral, 60-90 days, 4⅝; 4-6 months, 4⅝; prime mercantile paper, 4½.

BAR SILVER

NEW YORK, Nov. 11 (AP)—Bar silver, 54⅝. Mexican dollars, 41⅝.
LONDON, Nov. 11. (AP)—Bar silver, 25⅝d per ounce. Money, 4 per cent.

MARKET FLASHES

NEW YORK, Nov. 11. (AP)—Stocks strong; oil and public utility shares lead rise.

Bonds firm; U. S. Treasury issues at 1926 highs.

Foreign exchanges steady; Italian lire declined.

Cotton steady; killing frost in South.

Sugar easier; lower spot market.

Coffee lower; European selling.

CHICAGO, Nov. 11. (AP)—Wheat and corn holiday.

Cattle barely steady.

Hogs weak.

METAL MARKETS

CLEVELAND, Nov. 11. (Exclusive)—Daily Metal Trade today says:

Bituminous coal quotations have dropped 50c to $1 a ton in the last few days, due chiefly to railroad embargoes on movement of coal to tidewater. Atlantic piers are reported to have reached the limit of their dumping facilities. Coke and pig iron prices are not affected. Little coal is available at the lower prices. A leading ferromanganese maker has set its price for the first half of 1927 at 100, duty paid tidewater. Finished steel demand is strengthening in New England.

The nonferrous metal markets are steady, with copper at 12.87½@13.90c, delivered Connecticut; lead, 7.80c, St. Louis; 8c New York; zinc, 7.20@7.25c, St. Louis; tin at 70.27c.

Metal Prices

NEW YORK, Nov. 11. (AP)—Copper, quiet; electrolytic, spot and futures, 13⅞.

Tin, easy; spot and near-by, 70.25; January, 66.50.

Iron, steady; prices unchanged.

Lead, steady; spot 8.00.

Zinc, steady; East St. Louis spot and futures, 7.20@7.22.

Antimony, spot, 13.25.

CHEESE PRICES

Closing prices corrected daily by the Produce Exchange, representing wholesale prices. Prices to retailers 3 to 4 cents above these prices for American cheese and 5 cents on Jack and foreign types.

No. 1	New York Flats	.30
No. 2	New York Twins	.30
No. 3	New York Cheddars	.28
No. 4	Wisconsin Twins	.28
No. 5	Wisconsin Daisies	.28
No. 6	Wisconsin Horns	.28
No. 7	Wisconsin Sandwich Prints	.27
No. 8	Wisconsin Cream Brick	.30
No. 9	Tillamook Triplets	.27
No. 10	Tillamook Horns	.29
No. 11	Tillamook Sandwich Prints	.30
No. 12	Western Triplets	.30
No. 13	Western Horns	.22
No. 14	Western Sandwich Prints	.22
No. 15	California Flats	.24
No. 16	Case's Full Cream Jack	.24
No. 17	Case's Half Skimmed Jack	.20
No. 18	Old Block Swiss	.38
No. 21	New Brick Swiss	.32
No. 22	Imported Wheel Swiss	.37
No. 23	Domestic Wheel Swiss	.42
No. 24	Limburger one-pound prints	.34
No. 25	Limburger, two-pound prints	.25
No. 26	Meloweet Triplets	.35
No. 27	Meloweet Horns	.33½
No. 28	Roquefort	.34½
		.61

WOOL MARKET STRONG

BOSTON, Nov. 11. (AP)—Private cables to local concerns report a stronger Australian wool market. England is reported more active. Increased buying in Australia, by Bradford, is the subject of much local comment. Selection today consists of staple better adapted to American use than recent offerings and the Americans are buying. Stronger prices in Australia are giving members of this trade courage. Dealers are inclined to be a little firmer, although trading is very slow.

FEDERAL RESERVE BANK STATEMENT

WASHINGTON, Nov. 11. (AP)—Combined resources and liabilities of the twelve Federal Reserve banks at the close of business yesterday were reported tonight by the Federal Reserve Board (in thousands of dollars) as follows:

RESOURCES

Gold with Federal Reserve agents, $1,397,666.
Gold redemption fund with United States Treasury, $62,770.
Gold held exclusively against Federal Reserve notes, $1,450,436.
Gold settlement fund with Federal Reserve Board, $744,647.
Gold and gold certificates held by banks, $646,672.
Total gold reserves, $2,841,755.
Reserves other than gold, $128,129.
Total reserves, $2,969,884.
Nonreserve cash, $53,740.
Bills discounted:
Secured by United States government obligations, $287,369.
Other bills discounted, $294,044.
Total bills discounted, $581,413.
Bills bought in open market, $359,901.
United States government securities:
Bonds, $46,482.
Treasury notes, $112,908.
Certificates of indebtedness, $140,882.
Total United States government securities, $300,267.
Other securities, $2,500.
Foreign loans on gold:
Total bills and securities, $1,224,131.
Due from foreign banks, $659.
Uncollected items, $704,567.
Bank premises, $60,051.
All other resources, $14,161.
Total resources, $5,027,284.

LIABILITIES

Federal Reserve notes in actual circulation, $1,750,788.
Deposits, member banks, Federal Reserve accounts, $2,218,651.
Government, $17,697.
Foreign bank, $9,928.
Other deposits, $18,412.
Total deposits, $2,264,589.
Deferred availability items, $648,821.
Capital paid in, $124,985.
Surplus, $220,310.
All other liabilities, $27,071.
Total liabilities, $5,027,284.
Ratio of total reserves to deposit and Federal Reserve note liabilities combined, 74 per cent.
Contingent liability on bills purchased for foreign correspondents, $46,098.

RUBBER MARKET

NEW YORK, Nov. 11. (Exclusive)—Prices on the crude rubber exchange today continued at their former finals, with many of the traders contented to hold for the figures from London at the end of the week. London closed unchanged at 20⅝d. Local spot was quoted at 41⅝c.

	Spot.	Nov.-Dec.	Jan.-Mar.	April-June.
Ribbed smoked sheets	.41⅝	.42	.42½	.43½
First latex crepe	.43	.42¾	.42¾	.43½
Amber No. 2	.39¾	.40	.....	.....
Clean thin brown crepe	.39½	.40	.....	.....
Para upriver	.38½	.....	.....	.....

A Series of Short Articles dealing with Street Improvement Bonds

Serving a Twofold Purpose

STREET Improvement Bonds serve a twofold purpose. (1) They enable the property owner to pay for street improvements benefitting his property on an easy time basis. (2) They afford the conservative investor a safe investment with a substantial tax free yield.

Street Improvement Bonds are issued in various denominations from $25.00 upwards. The yield is from 6% to 7%, tax free.

The Elliott-Horne Co.

San Diego, Long Beach, Oakland

623 South Hope St. Los Angeles, TR-6468

Paid up Capital One Million Dollars

BOND DEALERS SINCE 1906

Additional Issue

$10,000,000

The Youngstown Sheet and Tube Company

Twenty-Year 6% Debenture Gold Bonds

Dated July 1, 1923 **Due July 1, 1943**

Interest payable January 1 and July 1 without deduction for any Federal Income Tax not exceeding 2% per annum which the Company may be required or permitted to pay thereon or retain therefrom. Pennsylvania Four Mills Tax refundable upon timely and appropriate request. Principal and interest payable at the office of Bankers Trust Company, New York, Trustee. Redeemable at the option of the Company on any interest payment date upon thirty days' notice at 105 and accrued interest as a whole only (except for Sinking Fund) up to and including July 1, 1933, thereafter also by lot at that price in amounts of $1,000,000 and multiples thereof. Coupon Debentures of $1000 denomination, registerable as to principal only.

Bankers Trust Company, New York, Trustee

A Sinking Fund is provided sufficient to retire $750,000 Debentures annually on January 1 of each year through Purchase at not exceeding 105 and accrued interest, or, if not so obtainable, by redemption by lot at that price.

The following information is summarized by Mr. J. A. Campbell, President of the Company, from his letter to us

Company: The Youngstown Sheet and Tube Company, organized in 1900, is today one of the largest manufacturers of steel pipe and sheets in the United States and with its total ingot capacity of over 3,000,000 tons annually ranks third among the steel companies of the country. It constitutes a completely integrated unit in the industry. The steady growth of its furnace and finishing mill capacity has been accompanied by the acquisition of adequate supplies of raw materials and by the construction of additional coke ovens and by-products plants. The principal products of the company are pipe and sheets. It also manufactures many other types of finished steel products used in practically every important industry.

Business and Properties: The Company has complete facilities for the manufacture of steel products both in the Youngstown district and in the Chicago district. Approximately three-fourths of its ingot capacity is in the Youngstown district, which is favorably located with respect to the large industrial sections in the eastern half of the United States. The other one-fourth of its ingot capacity is located in the Chicago district, which is rapidly becoming the center of manufacturing distribution for the western and southwestern parts of the country. The Company also has manufacturing plants in Wisconsin and Michigan. This wide geographical distribution of manufacturing facilities is of great benefit to the Company, as it offers productive capacity located near its principal markets, which lessens the cost of distributing its products. The recently completed program of expansion which the Company has carried on in the past several years has been entirely accomplished through the reinvestment of surplus earnings to the extent of more than $20,000,000. During this period the Company reduced its outstanding funded debt by nearly $9,000,000.

Purpose of Issue: The proceeds from the sale of these Debentures will be used for the retirement of the entire $8,334,000 outstanding issue of General Mortgage Sinking Fund 7% Gold Bonds, Series "C," of The Steel and Tube Company of America (now a lien upon the properties acquired from that company in 1923), and for other corporate purposes.

Capitalization: The capitalization of the Company, as of September 30, 1926, adjusted to give effect to the sale of these Debentures and to the retirement of $8,334,000 The Steel and Tube Company of America 7% Bonds, Series "C," is as follows:

FUNDED DEBT	
Divisional Bonds (Closed Issues) and Purchase Money Obligations	$20,063,368
Twenty-Year 6% Debenture Gold Bonds, due 1943, (including this offering)	47,750,000*
CAPITAL STOCK	
7% Cumulative Preferred Stock ($100 par value)	$14,241,100
Common Stock (no par value)	987,606 shs.

*Of the total $50,000,000 authorized, $2,250,000 have been heretofore retired through the operation of the Sinking Fund.

Earnings: Consolidated net earnings of The Youngstown Sheet and Tube Company available for interest after deductions for depreciation and depletion have averaged $20,898,047 annually for the ten years and nine months ended September 30, 1926, equivalent to 5.21 times annual interest requirements of $4,010,331 on the total funded debt to be outstanding. Such earnings for the year 1925 were $19,230,090 or 4.80 times these requirements, and for the nine months ended September 30, 1926, were $17,123,069, or at the annual rate of 5.69 times these requirements.

Security: The Twenty-Year 6% Debenture Gold Bonds are the direct obligation of the Company and are issued under an Indenture which provides that the Company shall not issue any additional secured obligations without securing ratably therewith the Debentures of this issue then outstanding, except purchase money mortgages on property hereafter acquired and indebtedness created in the ordinary course of business which matures not later than one year from its date.

The consolidated balance sheet of the Company, as of September 30, 1926, adjusted to give effect to the sale of these Debentures and to the retirement of $8,334,000 The Steel and Tube Company of America 7% Bonds, Series "C," shows net tangible assets of $195,163,190 as against total outstanding funded debt, including this offering of $67,818,368. Net current assets alone amount to $64,698,921, current assets being 4.75 times current liabilities.

Equity: These Debentures are followed by $14,241,100 7% Cumulative Preferred Stock and by 987,606 shares no par value Common Stock which have a market value based upon current quotations aggregating approximately $100,000,000.

The Debentures of this issue now outstanding are listed on the New York Stock Exchange and application will be made to list this additional offering.

Price 103½ and accrued interest to yield over 5.67%

These Debentures are offered for delivery when, as and if issued and received by us, and subject to approval of counsel. All legal matters in connection with this issue of Debentures are to be passed upon for the Bankers by Messrs. White & Case, and for the Company by Messrs. Kennedy, Manchester, Conroy and Ford. It is anticipated that interim Certificates will be available for delivery on or about November 30, 1926.

Bankers Trust Company
Guaranty Company of New York
The Union Trust Company of Pittsburgh
The National City Company
Cleveland Trust Company, Cleveland
The Union Trust Company, Cleveland
Guardian Trust Company, Cleveland
Continental and Commercial Company

November 12, 1926. Statements while not guaranteed are based upon information which we believe to be reliable.

FRIDAY MORNING.

The Organizat... for subsc...

German ...

To be forthwith ...

Capital Stock, 500...
Surplus ...
Subscription price ...

This institution w...

SAVI...

The banki... the r...

TO THE INV...

The organizat... Angeles is the outg... a substantial propo... geles and the surro... an existing conditi...

THE BOARD ... the personnel of ... prominent incomin... to invite confidenc... affairs, as well as ... officered by men of...

ECONOMY A... can character, wil... Savings Bank of L... clusively as a savi... the operation of a ...

It is the desire... obvious reasons be...

The stock is ... which amount is be... out deduction for ...

Based upon th... vesting public to be... will be considered ...

Any further p... Organization Office...

GERMAN ...

ORGANIZA... CARL L. SCH...

ROE & Company ... INVESTMENT SECURITIES ... Bought, Sold, Quoted ... 5990 ... 5907 ... HELLMAN BANK BLDG ...

Used Cars for Sunday Outings—Times Want Ads

ADDITIONAL OFFERI...

North...

Firs...

Territory: ... Company—fo... tric Company ... properties of ... tric Company ... almost entirel... electricity an... served by the ... turing cente... Michigan. T... total 119 and ... is 560,000. I... its 132,000-... connecting ... power pool, ... tion of its ga... cago district, ... able position ... the excellent ...

Security: T... Bonds will be ... erty now own... to the outstan... properties at ... those thereaf... Mortgage. T... mortgage on ... Company pr...

H...

Chicago, November 12, 1926

The Organization Committee will receive application for subscription to the Capital Stock of the

German American Savings Bank

OF LOS ANGELES

To be forthwith incorporated under the Laws of the State of California

CAPITALIZATION

Capital Stock, 5000 shares (par value, $100)	$500,000.00
Surplus	125,000.00
Subscription price per share	125.00

This institution will be the only bank in Los Angeles operated as a

SAVINGS BANK EXCLUSIVELY

The banking quarters will be located on Spring Street, the recognized financial center of this city.

TO THE INVESTING PUBLIC:

The organization of the German American Savings Bank of Los Angeles is the outgrowth of the expressed desire and manifest need of a substantial proportion of the German speaking population of Los Angeles and the surrounding territory for an institution of this character, an existing condition which should assure its immediate success.

THE BOARD OF DIRECTORS will be composed of members from the personnel of the Organization Committee, together with other prominent incoming stockholders, and the membership will be such as to invite confidence and promote conservation in the conduct of its affairs, as well as financial security. Furthermore, the Bank will be officered by men of broad and successful banking experience.

ECONOMY AND THRIFT, inherent traits of the German-American character, will prevail in the operation of the German American Savings Bank of Los Angeles, and as the institution will function exclusively as a savings bank, the heavy overhead expenses incident to the operation of a commercial banking business will be eliminated.

It is the desire of the sponsors of the new Bank that the stock for obvious reasons be as widely distributed as possible.

The stock is offered for subscription at $125.00 per share, all of which amount is being credited to Capital and Surplus Accounts, without deduction for any promotion expense whatsoever.

Based upon the foregoing facts, an invitation is extended to the investing public to become stockholders in this institution. Applications will be considered in the order of their receipt.

Any further particulars desired will be furnished on request by the Organization Office.

GERMAN AMERICAN SAVINGS BANK of Los Angeles

ORGANIZATION OFFICES: 306-307 Financial Center Building
CARL L. SCHLOESSMANN, Secretary. Telephone: VAndike 3555

DAILY EASTERN CITRUS MARKETS

[By the Associated Press]

CARLOT SHIPMENTS

Navels entered the eastern auctions from California today with the sale of a car of Butte Beauties from Oroville for an average of $7.05 at Chicago. The auctions generally found a continued firm market for California.

CALIFORNIA CITRUS AUCTION SUMMARY

	Oranges: Graded above choice.	Oranges: Choice.	Lemons: Graded above choice.	Lemons: Choice.
New York	4.75@10.00	3.90@6.05	2.95@5.25	2.20@4.20
Boston	6.10@7.85	5.65	4.10	3.70
Chicago	6.10@8.05	4.45@7.20	4.05@4.70	3.15@3.85
Philadelphia	6.45@7.65	4.75@5.15	3.20@4.40	3.40@3.70
St. Louis	6.35	4.75@5.15	None sold	None sold

Sunkist orange sales by sizes were reported by the exchange:

Brand and District—	100s	126s	150s	176s	200s	216s	250s	288s	324s	360s
NEW YORK—										
Reliable, La Habra	...	6.00	6.40	6.75	7.50	7.00	6.95	5.50	4.50	...
Shamrock, Placentia	7.25	7.10	7.55	7.75	8.25	8.75	7.65	7.35	6.25	...
BOSTON—										
Sunnyval, Laleen Spur	...	...	6.00	6.90	8.70	7.00	7.00	5.75	4.25	...
Everite, Orange	...	6.00	7.05	7.70	7.70	7.90	7.70	7.00	...	...
CHICAGO—										
Everite, Orange	...	7.00	7.30	8.05	8.05	8.05	8.05	7.70	...	...
PHILADELPHIA—										
Advance, Tustin	...	5.95	6.10	6.90	7.25	7.30	6.20	6.00	...	...
ST. LOUIS—										
Three Arches, Villa Park	...	6.25	6.50	7.25	7.30	...	...	...	5.15	...

Florida citrus sales in eastern auctions were reported today as follows:

FLORIDA CITRUS AUCTION SALES

Auction.	Cars.	Fruit.	Low	High.	Avg.
Philadelphia	5	Oranges	2.75	6.40	4.80
	5	Grapefruit	3.25	5.20	4.30
Boston	1	Oranges	...	...	5.60
	2	Grapefruit	...	...	4.95

Official averages of today's sales, with reports by the exchange on its own fruits and other sales reported by wire direct to the Associated Press, follow:

BOSTON—Seven cars oranges, one car lemons sold. Market slightly higher oranges; lower 25 cents lemons.

VALENCIAS Brand, Grade and District—	Avg.	VALENCIAS	Avg.
Half Moon, CMB, fancy, Redlands	8.10	Sunnyval, ACG, Sunkist, Laleen Spur	6.60
Saddleback, OR, orchard run, McPherson	7.20	El Verano, ACG, Red Ball, Laleen Spur	5.05
Scepter, OR, Sunkist, Orange	7.85	Scepter, OR, Sunkist, Orange	7.70
Everite, OR, Sunkist, Orange	7.35	Everite, OR, Sunkist, Orange	7.45
		LEMONS	
Scepter, OR, Sunkist, Orange	7.85	Aristocrat, ST, Sunkist, San Fernando	4.10
Everite, OR, Sunkist, Orange	7.70	Lancer, ST, Red Ball, San Fernando	3.70

NEW YORK—Seventeen cars Valencias, five cars lemons sold. Market strong, higher Valencias; weak lemons.

VALENCIAS Brand, Grade and District—	Avg.	VALENCIAS	Avg.
William Tell, OR, Sunkist, McPherson	8.45	Model, NO, Sunkist, Bastanchury	7.30
Bowman, OR, Sunkist, McPherson	7.65	La Brea, NO, standard, Bastanchury	4.85
Robin Hood, OR, Red Ball, McPherson	6.65	Basque, NO, Sunkist, Bastanchury	9.05
President, OR, Sunkist, Frances	8.35	Model, NO, Sunkist, Bastanchury	7.25
Senator, OR, Sunkist, Frances	7.00	La Brea, NO, standard, Bastanchury	5.00
La Habra, NO, Sunkist, La Habra	8.20	Scepter, OR, Sunkist, Orange	7.85
Reliable, NO, Sunkist, La Habra	6.75	Colonel, OR, Sunkist, Tustin	6.95
Altissimo, NO, Sunkist, Placentia	10.00	Wheeler's Fancy, GHW, fancy, Rialto	5.95
Shamrock, NO, Sunkist, Placentia	7.50	Wheeler's Choice, GHW, choice, Rialto	4.30
Florencia, COV, Sunkist, Azusa	5.80	LEMONS	
Lauretta, COV, Red Ball, Azusa	5.00	Silver Moon, ST, Sunkist, San Fernando	5.95
Doria, NO, Sunkist, Anaheim	7.05	Evening Star, ST, Red Ball, San Fernando	3.20
Delicia, NO, Sunkist, Anaheim	4.75	Silver Moon, ST, Sunkist, San Fernando	3.25
Favorita, NO, Red Ball, Anaheim	4.05	Triple X, WD, Sunkist, Leffingwell	3.95
Fidelity, ACG, Sunkist, Azusa	6.25	Triple E, WD, Red Ball, Leffingwell	3.30
Black Crusader, ACG, Sunkist, Azusa	6.35	Bear, OK, Sunkist, Upland	4.45
William Tell, OR, Sunkist, McPherson	9.25	Cub, OK, Red Ball, Upland	4.20
Bowman, OR, Sunkist, McPherson	7.70	Basque, NO, Sunkist, Bastanchury	5.25
Robin Hood, OR, Red Ball, McPherson	6.00	Daily, NO, Red Ball, Bastanchury	4.15

ST. LOUIS—Two cars oranges sold. Market slightly lower oranges.

VALENCIAS Brand, Grade and District—	Avg.	VALENCIAS	Avg.
Camouflage, OR, standard, Villa Park	5.65	Banana Belt, OR, Red Ball, Villa Park	4.75
Three Arches, OR, Sunkist, Villa Park	6.35	Tick Tock, OR, Red Ball, Villa Park	5.15

PHILADELPHIA—Four cars oranges, two cars lemons sold. Market higher oranges; lower 300s larger lemons.

VALENCIAS Brand, Grade and District—	Avg.	VALENCIAS	Avg.
Jim Dandy, OR, Red Ball, Orange	5.15	Advance, OR, Sunkist, Tustin	6.80
Colony, OR, standard, Orange	5.45	LEMONS	
Reliable, NO, Sunkist, La Habra	6.45	Excellent, VCE, Sunkist, Santa Paula	3.20
Bengal, NO, Red Ball, La Habra	4.75	Sunside, VCE, Red Ball, Santa Paula	3.40
La Habra, NO, Sunkist, La Habra	7.65	Gold, OR, Sunkist, Villa Park	4.40
Reliable, NO, Sunkist, La Habra	6.45	Comet, OR, Red Ball, Villa Park	3.70

CHICAGO—Eleven cars oranges, two cars lemons sold. Market higher best stock, easier balance oranges, easier lemons.

VALENCIAS Brand, Grade and District—	Avg.	VALENCIAS	Avg.
Everite, OR, Sunkist, Orange	8.05	Aster, SB, Red Ball, Rialto	5.30
Reliable, NO, Sunkist, La Habra	7.95	Dan Patch, SB, Sunkist, Rialto	6.10
Bengal, NO, Red Ball, La Habra	6.95	Carmencita, NO, Sunkist, Placentia	7.75
Fairmont, NO, standard, La Habra	5.35	Colonel, OR, Sunkist, Tustin	7.80
Autumn Leaf, MOD, Pure Gold, Anaheim	6.85	Captain, OR, Red Ball, Tustin	7.30
Red Breast, MOD, Silver Seal, Anaheim	5.80	NAVELS	
Gander, AFG, choice, Fullerton	4.45	Butte Beauty, fancy, Oroville	7.05
Mustang, AFG, standard, Fullerton	3.45	LEMONS	
Dan Patch, SB, Sunkist, Rialto	6.75	Dan Patch, SB, Sunkist, Rialto	4.05
Big R, SB, Red Ball, Rialto	5.15	Big R, SB, Red Ball, Rialto	3.15
Red C, COV, Sunkist, La Verne	6.35	Vesper, TC, Sunkist, Porterville	4.65
Cream, SB, Sunkist, Rialto	6.60	Household, TC, Red Ball, Porterville	3.85
Aster, SB, Red Ball, Rialto	4.65	Aristocrat, ST, Sunkist, San Fernando	4.70
Cream, SB, Sunkist, Rialto	7.35	Lancer, ST, Red Ball, San Fernando	3.15

SUGAR RANGE

[Furnished by A. A. Housman-Gwathmey & Co., 515 West Sixth street.]

	Open.	High.	Low.	Close.
January	2.79	2.82	2.79	2.82
March	2.77	2.81	2.78	2.81
May	2.86	2.89	2.86	2.89
July	2.94	2.97	2.94	2.97
September	3.02	3.04	3.02	3.04
December	2.74	2.77	2.74	2.77

SUGAR PRICES

NEW YORK, Nov. 11. (AP)—Raw sugar 4.55; refined, 5.65@5.90.

BOSTON STOCKS

Quotations yesterday on the Boston Stock Exchange and Boston Curb, furnished by A. A. Housman-Gwathmey & Co., 515 West Sixth street.

Exchange

	Bid.	Asked.		Bid.	Asked.
Adventure	—	20	New Arcadian	85	95
Algomah	20	23	New Corn.	22½	23½
Ariz. Com.	10¾	10¾	N. Butte	2½	3
Bing. Mines	34½	35	Old Dom.	16¼	16¾
Cal. & A.	70	71	Ojibway	85	100
Cal. Hecla	16¾	17	Quincy	18¾	—
Carson Hill	25	—	Shannon	35	60
Copper R.	14½	15	St. Marys	27½	28
Davis Daly	—	4	Sup. & B.	25	45
E. Butte	3	3½	Swift	116¾	117½
Elevated	81¾	82	United Shoe	43	45¼
Franklin	30	40	Do. pfd.	29	—
Hancock	80	100	Utah Apex	5¼	5½
Isle Royale	11¾	12¾	Utah Metals	1¾	1⅜
Island Creek	100	102	Victoria	50	75
Do. pfd.	101½	103	Winona	15	17
Indiana	10	25	Amoskeag	80½	84
Keweenaw	2½	2¾	Elder Copper	3	4
Lake Copper	75	100	Mass. Gas	80	81
Mass. Cons.	30	40	N. E. Tel	114¾	114½
Mayflower Old Col.	50	60	Pac. Mills	41¾	42½
Mohawk	43	43¾	U.S. F. Pro.	78¾	79½
Mason Valley	1¾	2	B. & M. A.	75	80

Curb

	Bid.	Asked.		Bid.	Asked.
Bagdad	20	23	U. V. Ex.	24¾	25
Boston Ely	23	25	J. Verde	35	45
Butte & L.	5	10	S. W. Miami, P. P.	85	90
Calaveras	1⅛	1½	Do. P. P.	90	100
Chief Cons.	2⅝	2¾	Iron Cap	3	3½
Cons. Copper	2⅝	3	Boston Mont.	25	30
Crown R.	5	10	Crystal, new	32	35
Silver Dyke	1¾	2⅛	Verde Cent.	2¾	3
Eagle & B. Bell	1¾	2	Verde Mines	8	9
First Nat.	5	10	Eruption	1¼	1⅛
Houghton	15	40	Gadsden	30	80
Idaho	1 11-16	1¾	Mohican	4	8
Majestic	2	8	Shea Copper	7	10
Ohio Copper	35	40	Idaho	2¾	4
Onoco	2	8	Emerald	11¾	12

POULTRY PRICES

No. 1—Hens, Leghorns, under 3½ lbs.	.22
No. 2—Hens, Leghorns, 3½ to 4 lbs.	.25
No. 3—Hens, Leghorns, 4 lbs. and up	.27
No. 4—Hens, colored, 4 lbs. and up	.30
No. 5—Broilers, 1 lb. and under 1½ lbs.	.28
No. 6—Broilers, 1½ lbs. and under 2¼ lbs.	.30
No. 7—Fryers, Leghorns, 2¼ to 3 lbs.	.25
No. 8—Fryers, colored, 2¼ to 3 lbs.	.30
No. 9—Roasters, soft bone, 3 lbs. and up	.30
No. 10—Stags	.20
No. 11—Old roosters	.15
No. 12—Ducklings, 3½ lbs. and up, other than Pekin	.20
No. 14—Old ducks, 3½ lbs. and up	.16
No. 15—Geese	.25
No. 16—Young Tom turkeys, 12 lbs. and up.	.40
No. 17—Young Tom turkeys, dressed, 12 lbs. and up	.45
No. 18—Hen turkeys, 8 lbs. and up	.40
No. 19—Hen turkeys, dressed, 7 lbs. and up.	.45
No. 20—Old Tom turkeys	.34
No. 21—Old Tom turkeys, dressed	.40
No. 22—Small hen turkeys, under 8 lbs.	.15
No. 23—Small Tom turkeys, under 12 lbs.	.15
No. 24—Squabs, light and heavy	.40
No. 25—Old pigeons, per dozen	..
No. 26—Capons, less than 8 lbs.	.30
No. 27—Capons, 8 lbs. and up	.35
No. 28—Belgian hare, 2 and under 3½ lbs.	.16
No. 29—Belgian hare, 3½ to 5 lbs.	.14

SALT LAKE MINES

SALT LAKE CITY (Utah) Nov. 11. (Exclusive)—Closing quotations:

Alta Mich.	.03	Kennebec	.08
Alta Con.	.00½	Lehi Tintic	.00¾
Alta T. & T.	.00½	Mammoth	2.67½
Bullion	.01¼	Miller Hill	.01
Big Hill	.08	Mason Valley	1.75
Central Eureka	.00½	Mich. Utah	.04
Cedar Talisman	.01	Mountain View	.02¾
Columbus Rexall	.02¾	North Standard	.08
Comb. Metals	.08¾	Opohongo	.00½
Colo. Con.	.08	Ohio Copper	.35
Crown Point	.03	Park Bingham	.18
Cardiff	.29	Park Utah	6.45
Chief Con.	2.55	Prince Con.	.01
Daly	1.00	Price Mining	.05
Emma Silver	.00¾	Rico Arg.	.37½
Empire Mines	.05	South Standard	.08
Eureka Mines	.02	S. K. Coal	7.70
E. Crown Point	.00½	S. K. Con.	.85
E. Tintic Coal	.04	Silver Shield	.30
Eureka Bullion	.04½	Tintic Standard	11.00
Gold Chain	.05½	Utah Con.	.01
Galena	.01	West Toledo	.09
Howell	.00½	Walker Mining	.65
Iron King	.13	Zuma	.00¼
Keystone	.22		

BUTTER AND EGGS

November 11, 1926

[Closing prices quoted are corrected daily by Produce Exchange of Los Angeles.]

Butter

Wholesale prices, 47.
Price to retailers, 50 to 51.

Eggs

Extras, 55½, no change.
Fresh firsts, 46, no change.
Trade, 36, no change.
Pullets, 41, no change.
Peewee, 35, no change.

NEW YORK, Nov. 11. (AP)—Butter—Firm. Receipts, 9919 tubs.

Eggs—Irregular. Receipts, 7442 cases. Fresh gathered, extra firsts, 53@57; do., firsts, 46@51; do., seconds, 39@44; nearby hennery browns, extras, 52@70; Pacific Coast whites, extras, 72@78.

Cheese—Firm. Receipts, 90,847 pounds. State whole milk, flats, held, fancy to fancy specials, 25½@27; do., average run, 25@26.

Roe & Company
INVESTMENT SECURITIES
Bought, Sold, Quoted
Foreign Securities
600 HELLMAN BANK BLDG.
600 SOUTH SPRING STREET
5996 FABER 5997

Used Cars for Sunday Outings—Times Want Ads

D. G. Grant J. J. DORAN CO. J. J. Doran
INVESTMENT SECURITIES Members Los Angeles Stock Exchange
505-6 CITIZENS NATIONAL BANK BLDG. Tel. TRinity 1996.

Merrill, Lynch & Company
MEMBERS NEW YORK, CHICAGO, DETROIT, CLEVELAND STOCK EXCHANGES
411-414 I. N. VAN NUYS BLDG. PHONE TRinity 0811

STEPHENS & COMPANY
INVESTMENT SECURITIES
704 SO. SPRING ST., LOS ANGELES. TRinity 0851—HOTEL GREEN, PASADENA. Terrace 7850

ADDITIONAL OFFERING

$11,500,000

Northern Indiana Public Service Company

First and Refunding Mortgage 5% Gold Bonds, Series C

Due November 1, 1966

Price 98½ and Interest

Dated November 1, 1926. Interest will be payable semi-annually May 1 and November 1 at the offices of Halsey, Stuart & Co., Inc., in Chicago and New York without deduction for Federal Income Taxes now or hereafter deductible at the source, not in excess of 2%. Coupon bonds in denominations of $1,000, $500 and $100.

The following information relative to these bonds is summarized from a letter of Mr. Samuel Insull, Chairman

Territory: Northern Indiana Public Service Company—formerly Calumet Gas and Electric Company—has acquired by merger all the properties of Northern Indiana Gas and Electric Company. Its properties are employed almost entirely in the production and sale of electricity and gas. The principal territory served by the Company is the great manufacturing center immediately south of Lake Michigan. The communities directly served total 119 and the estimated population served is 560,000. Its own generating facilities and its 132,000-volt electric transmission line, connecting with the great Chicago district power pool, together with the interconnection of its gas mains with those of the Chicago district, place the Company in an enviable position to supply the requirements of the excellent market which it serves.

Security: The Mortgage under which these Bonds will be issued will cover all fixed property now owned or hereafter acquired, subject to the outstanding divisional bonds, if any, on properties at the time of their acquisition and those thereafter issued for pledge under the Mortgage. The Mortgage will be a direct first mortgage on all fixed property owned by the Company previous to its acquisition of the Northern Indiana Gas and Electric Company; in addition it will share, to the extent pledged, in the lien of underlying divisional bonds on other important fixed property.

Purpose: The proceeds of these Bonds will be used to retire and cancel $2,500,000 6% Series A Bonds outstanding under the First and Refunding Mortgage and $4,500,000 Three-Year 5½% Secured Gold Notes, Series A, issued by the Northern Indiana Gas and Electric Company; towards reimbursing the Company for capital expenditures heretofore made; and for the expansion of its general gas and electric service to provide for the rapid growth of its territory.

Earnings: For the twelve months ended June 30, 1926, gross and net earnings before depreciation, the properties now owned by the Company, were $10,883,635 and $3,927,983, respectively. Annual interest on the Company's funded debt to be outstanding in the hands of the public upon completion of this financing will require $1,405,620.

Management: The Company's outstanding Common Stock is owned or controlled by the Midland Utilities Company, thereby placing its management in the hands of men long experienced in the public utility field.

A circular more fully descriptive of these bonds will be sent upon request

HALSEY, STUART & CO.
INCORPORATED

These Bonds are offered for delivery when, as and if issued and accepted by us, and subject to approval of counsel. It is expected that temporary bonds or Interim Receipts of Halsey, Stuart & Co., Inc., interchangeable for definitive bonds, will be ready for delivery on or about November 22, 1926. All statements herein are official or based on information which we regard as reliable, and while we do not guarantee them, we, ourselves, have relied upon them in the purchase of this security.

Chicago, November 12, 1926

for
Executives
east of Main St.

BEAUTIFUL *Oak Knoll Marino*, with its large homesites located on spacious, palm-lined streets, is appealing more and more to executives whose places of business are located anywhere east of Main Street.

Oak Knoll Marino is located on Huntington Drive in exclusive San Marino, *only 25 minutes from Sixth and Main Streets*, and whether you take the fast Pacific Electric or drive your own car, you can always go to and from your office in safety and comfort, with the sun at your back. Think what this alone means to the well-being of yourself and family.

PRICES OF HOMESITES ARE SURPRISINGLY LOW

Large Lots, 65, 70 and 100 Feet — $3500 and Up

THE FRANK MELINE CO.
Huntington Drive and St. Albans Road
SAN MARINO
Telephone • *Terrace 3315*

CALIFORNIA'S LARGEST NATIONAL BANK

No Barriers of Formality Here

YOU are cordially invited to freely consult with our officers. This service is of special value when you contemplate investing money, engaging in a new enterprise or making an important business move.

Facts and figures not generally available are at their disposal. Their everyday activities give them a bird's-eye view of business and bring them into intimate contact with all departments of finance.

A personal, informal discussion may help you to a highly satisfactory arrangement of your affairs and the service is yours as often as we may be useful. We want your friendship.

RESOURCES MORE THAN 130 MILLIONS

A Consolidation of
HELLMAN COMMERCIAL TRUST & SAVINGS BANK
THE MERCHANTS NATIONAL BANK OF LOS ANGELES

Thirty-five Offices in LOS ANGELES · HOLLYWOOD · SAN BERNARDINO · REDLANDS · RIVERSIDE · SAN PEDRO · GLENDALE · VERNON · HUNTINGTON PARK · BELL

WILLIAM R. STAATS COMPANY
ESTABLISHED 1887
GOVERNMENT, MUNICIPAL AND CORPORATION
BONDS
640 SOUTH SPRING STREET, LOS ANGELES
SAN FRANCISCO SAN DIEGO PASADENA

Capital Financing
For responsible mining, oil, industrial companies through sale of securities. Have helped raise over $5,000,000 since 1923. Consult me before organizing. Confidential. DL. Box 534, TIMES BRANCH.

Los Angeles Daily Times.

STOCKS RENEW UPWARD TREND

(Continued from Twelfth Page)

ports of an early retirement of the 7 per cent preferred stock of the Standard Oil of New Jersey. Atlantic Refining, Marland, Independent Oil and Gas, Simms & Skelly all closed a point or more higher. In the public-utility group, new 1926 high prices were recorded by Montana Power, United Railways Investment preferred and Radio Corporation preferred.

NEW HIGHS SCORED

Other stocks to break into new high ground were Corn Products, Texas Gulf Sulphur, Liquid Carbonic and Union Carbide. On the other hand, Jordan Motors, Central Leather, Underwood Typewriter, National Cloak and Suit preferred and Advance Rumley preferred broke to new 1926 lows.

Baldwin responded to reports of large orders by jumping over 6 points to 131 1-4, closing a point below the top. Woolworth soared over 7 points to 183 on the announcement that the company would open a chain of stores in Germany.

Cotton prices were a trifle firmer in quiet trading. Raw sugar dropped 1-32 of a cent a pound and coffee prices eased 10 to 17 points. Western grain markets were closed today in observance of the Armistice Day holiday.

Heavy buying of sterling in anticipation of the settlement of the coal strike featured the foreign exchange market, demand bills on London being quoted 3-8 cent higher around $4.84½. French francs were firm above 3.20 cents, but Italian lire sagged over 6 points to around 4.06 cents. Other charges were nominal.

Wheat Futures on Liverpool Market Higher

CHICAGO, Nov. 11. (Exclusive)—The Winnipeg, Liverpool and New York markets were the only important ones open today, Chicago and most American exchanges being closed for Armistice Day. Trading in wheat in Liverpool was liberal and a lower opening was followed by a firm and higher close, December being 3-4d higher and March and May unchanged. December corn there was up ½d. Trade in Winnipeg was light, with wheat prices having a range of 3-4c and closed 1-8 to 1-4 lower. Oats there were unchanged to 1-8c lower; rye firm, 1-4 to ½c higher; barley unchanged to 1-8c higher, and flaxseed 3-4c lower. November wheat in Winnipeg finished at 1.53 5-8; December, 1.39 5-8; May, 1.43 5-8; December in Liverpool was 1.72 1-4 and May 1.74 1-8. December oats in Winnipeg were 56 1-4, with May 57 1-8.

In the New York grain market a better export demand developed, with sales of 700,000 bushels Manitobas to England and the continent. There were also inquiries for rye, but no actual business booked.

Winnipeg started unchanged to 1-8c higher with a little export buying by continental houses. Tired longs liquidated later in the day, causing a decline from Wednesday's close, when seaboard buying developed, making a small rally. The tight ocean freight situation is retarding export business, while the country movement continues heavy with loadings on Wednesday 3,925,657 bushels of wheat, against 4,124,000 bushels last year.

Buenos Aires market was closed today, but Liverpool reported Argentine exporters offering new wheat for January-February shipment.

New York Grain

NEW YORK, Nov. 11. (AP)—Wheat, spot steady, No. 1 dark northern spring, c.i.f. New York, lake and rail, 1.63 7-8; No 2 hard winter, f.o.b. New York, lake and rail, 1.54 7-8; No. 2 mixed durum, do., 1.50 3-8; to arrive, No. 1 Manitoba, lake and rail, to arrive, 1.61½ in bond.

Corn, spot steady, No. 2 yellow, c.i.f. track, New York, lake and rail, 86 3-4; No. 3 yellow, do., 85 1-4.

Oats, spot steady, No. 2, white, 53.

LIVE-STOCK MARKET

[Furnished by Federal-State Live-stock Market News Service]

ESTIMATED RECEIPTS

	Cattle	Calves	Hogs	Sheep
Los Angeles	500	100	300	
Chicago	12,000	3,000	40,000	...
Kansas City	5,000	1,000	7,000	15,000
Omaha	4,500	200	5,500	2,000
St. Paul	4,200	2,500	16,000	8,000
Denver	2,500	600	1,400	10,000
Fort Worth	3,000	1,100	950	18,700
Total 7 markets	33,000	8,500	71,150	51,100
Week ago	30,400	9,275	63,530	37,700
	Cattle	Calves	Hogs	Sheep
Yards	675	282	474	316
Direct (carlots)	18	...	10	...

LOS ANGELES MARKET

CATTLE—About half of yesterday's estimated run was yearlings from Texas billed to the baby beef extension and were not offered for sale. The majority of the stock for slaughter was steers and they met an active trade at steady to 15c higher prices, mostly steady. A car of good Central California fed steers averaging 1202 pounds topped at 8.75, while a load of 1156-pound weights with the same shipment made 8.60. A six-car string of Arizona steers averaging around 820 pounds, went over for 7.25, with about half a load out at 6.25. A similar string of steers late yesterday, but averaging around 850 pounds, brought the same price, while one other load, slightly heavier, made 7.40. A short load of 948-pound steers went out for feeding purposes at 7.40.

She stock offerings were mostly plain southwesterns that were slow sellers at barely steady prices. Odd lots of strictly good cows and heifers sold from 6.25@6.50, while a short load of 666-pound Arizona heifers realized 6.00. The bulk of she stock, mostly southern cows, although a few common and medium Californias and northerns were included, cashed from 4.00@5.50. Cutters were numerous from 3.00@4.00, with low cutters down to 2.00. Bulls ruled firm, common and medium kinds selling from 4.50@5.25, with good bulls up to 5.75.

CALVES—Active demand cleaned up the small supply at generally steady prices. A sizable lot of choice 212-pound calves brought 10.25, while small lots of medium to good kinds turned from 8.50@9.56. A load of plain 313-pound Arizonas realized 8.23, while common kinds and extreme heavies cashed from 5.00@7.50.

HOGS—Buyers were looking for good and choice butchers and these moved readily at steady to 10c higher prices, while mixed offerings and light lights did not sell. A load of choice 180-pound Nebraskas topped at 14.40, while a load of 167-pound Colorados made 14.35. Two loads of mixed light lights from Idaho had not sold at a late hour. Packing sows went over mostly from 11.50@12.00.

SHEEP—The two decks of medium ewes held over from Wednesday sold. They averaged 118 pounds and went over for 6.25, while a small lot of 103-pound weights turned for 7.00. Choice light weight ewes were quotable up to 7.50, while medium to choice lambs are quoted from 12.00@13.50.

YESTERDAY'S QUOTATIONS

Slaughter cattle and calves: Steers (1100 pounds down,) good, 8.25@8.75; medium, 7.25@8.25; common, 5.50@7.25. Heifers (850 pounds up,) good, 6.00@6.75; (all weights) common to medium, 4.35@6.00. Cows, good, 5.75@6.50; common and medium, 4.25@5.75; low cutters and cutters, 2.00@4.25. Bulls, good (beef yearlings excluded,) 5.35@5.75; common and medium, 4.00@5.35. Calves (milk fed excluded,) medium to choice, 8.50@10.25; cull and common, 5.50@8.50. Vealers, medium to choice, 9.00@10.75; cull and common, 6.00@9.00.

Hogs: Medium weight (200 to 250 pounds,) medium to choice, 13.25@14.10; light weight (160 to 200 pounds,) common to choice, 13.50@14.40; light lights (130 to 160 pounds,) common to choice, 13.25@14.10. Packing hogs, smooth and rough, 11.00@12.50; slaughter pigs (90 to 130 pounds,) medium, good and choice, 12.75@13.50. (Soft or oily hogs and roasting pigs excluded in above quotations.)

Slaughter sheep and lambs: Lambs (84 pounds down,) medium to choice, 12.00@13.50; (all weights) cull to common, 9.00@12.00. Ewes (shorn,) common to choice, 3.50@7.50; cull, 3.50@5.50.

OUTSIDE MARKETS

SAN FRANCISCO, Nov. 11. (AP)—Hogs, weak to 25c lower; liberal offerings; some concerns inactive, turning away shipments; bidding on 150 to 200-pound Californias around 14.00@14.25; 225 to 250 pounds, 13.50.

Cattle, steers strong; good 1050 to 1150-pound steers upward to 8.75; three cars 1000-pound Nevadas, 8.65; three cars medium Californias, 7.75@8.00; good heifers strong, upward to 7.00; good cows strong, inquiry; three cars near good, 6.25@6.50; good quotable to 6.75; medium 900 to [illegible] pounds, 5.75@6.00; low cutters and cutters firm, few cars, 3.75@4.00. Bulls strong, about 25c higher; car Utahs, 5.75; good quotable 6.00. Calves active, strong; inquiry choice 160 to 200-pound veals quotable 10.00@10.25; good 225 to 250-pound calves, 9.50@9.75; 350 to 400 pounds around 8.00.

Sheep, lambs barely steady; 20 cars choice fed wooled 78-pound Wyomings, 13.00; few barge loads 80 to 84 pounds, 11.50; ewes steady; odd head, 6.50.

CHICAGO, Nov. 11.—Hogs, 40,000; desirable hogs, mostly 25@30c under Wednesday's close; active at decline, all interests buying; shipping orders very moderate, early top of 1.10 paid for choice heavy butchers; bulk of all weights late 11.50@11.85; few desirable pigs around 11.75; most packing sows, 10.25@11.00; light weight, 11.25; heavy weight hogs, 11.65@12.10; medium, 11.50@12.00; light, 11.50@11.80; light light, 11.25@12.00; packing sows, 10.00@11.25; slaughter pigs, 11.25@12.00.

Cattle, 13,000; better grades of fed steers scaling upward to 1400 pounds, and all grades of yearlings strong to 15c higher; mostly 10@15c up, all grades of big weight bullocks slow, steady; early top yearlings, 12.00; heavies, 10.50; she stock stronger; bulls and calves strong to 25c higher.

Sheep, 15,000; very slow; fat lambs around 25c lower; top natives to small killers, 14.00; early bulk of fat lambs, 13.25@13.50; sheep steady; bulk of fat ewes, 5.50@6.75; feeding lambs weak; bulk small supply, 12.00@13.00; holding best around 13.50.

OMAHA, Nov. 11.—Hogs, 5500; mostly 25@35c lower; 140 to 190-pound weights, 11.00@11.25; bulk 190 to 250-pound lights and butchers, 11.25@11.40; top, 11.50; packing sows, 9.75@10.50; bulk of all sales, 10.50@11.40; average cost Wednesday, 11.30; weight, 241.

Cattle, 4700; fed yearlings and light steers active, strong; weighty steers slow; bulk, 9.00@10.75; mixed yearlings, 11.50; she stock and veals steady; bulls weak; stockers and feeders steady; bulk grass heifers, 6.50@7.50; grass cows, 4.75@6.00; all cutters, 3.00@4.50; medium bulls, 5.25@5.50; practical top veals, 11.50; bulk stockers and feeders, 6.75@7.75.

Sheep, 8000; lambs 15@25c lower; bulk wooled lambs 13.00@13.15; some held at 13.25; fed clipped lambs, 12.00; sheep and feeders steady; fat ewes, 6.50; range feeding lambs upward to 13.00; feeding ewes, 4.00@5.00; breeding ewes upward to 7.50.

SOUTH ST. PAUL, Nov. 11.—Cattle, 4200, moderately active, fully steady on all classes of killing cattle, strong to 25c higher for two days; quality rather plain; grass steers, 6.25@7.50; two cars medium weight dry feds late Wednesday, 9.75@10.00; fat she stock, 4.25@6.25; cutters, mostly 3.50@3.75; bulls, largely 5.00@5.40; good heavies upward to 5.50; stockers and feeders in moderate supply, steady, 5.25@6.50; calves, 2500; vealers steady, 9.50@9.75.

Hogs, 16,000; opening mostly 50c lower than Wednesday's average; desirable butchers, 11.25; some choice medium weights held about this figure; few light hogs down to 11.00; packing sows mostly 9.50@9.75; pigs opened steady, mostly 12.00; average cost Wednesday, 11.53; weight, 201.

Sheep, 16,000; fat lambs opening 25c lower; few early sales, 13.00; sheep steady, 4.50@6.50.

KANSAS CITY, Nov. 11.—Cattle, 5000; calves, 1000; beef steers and yearlings fully steady; medium weights, 10.60; heavy steers, 9.53; light weight fed Kansas, 9.25; weighty kinds around 8.00; she stock and bulls scarce, steady; butcher cows, 4.75@5.75; all cutters, 3.75@4.50; grass heifers upward to 7.25; vealers and weighty calves steady; top veals, 11.50; calves, mostly 6.00@8.00; stockers steady; several loads 8.00.

Hogs, 7000; very slow; light lights steady to 10c lower; early sales 170 to 210 pounds at 11.75@11.80; top, 11.90 on 200-pound averages; bulk of sales, 11.40@11.75; packing sows, mostly 10.00@11.00; stock pigs, steady to 25c lower, 11.50@12.00.

Sheep, 3000; lambs, 15@25c lower; top fed lots, 13.25; other natives and fed lots, mostly 12.50@13.00; sheep steady; shorn weathers, 7.00.

ST. JOSEPH (Mo.) Nov. 11.—Hogs, 8000; generally 25c lower; top, 11.75; bulk, 11.45@11.70.

Cattle, 2300; steady to weak; bulk of steers, 7.25@10.25; cows and heifers, 3.75@16.00. Calves, 5.00@12.00; stockers and feeders, 6.00@8.25.

Sheep, 3000; steady to 25c lower; lambs, 12.25@13.40.

The last manganese mine to operate in Porto Rico recently shut down.

COMPLETE NEW YORK STOCK EXCHANGE REPORT

NEW YORK, Nov. 11. (AP)—Following is the complete closing list of today's transactions in stocks on the New York Stock Exchange:

Div. $ per sh.		Sales.	High.	Low.	Last.	Net change.	Closing bid.
4	Abitibi Power & Paper	200	91¾	91½	91½	— ⅝	91½
5	Advance Rumely	200	14½	14¼	14½	.....	14
1b	Advance Rumely pfd	700	45⅝	45	45	—2	45
	Ahumada Lead	600	6	6	6	— ⅛	6
7	Ajax Rubber	100	8¼	8¼	8¼	+ ⅛	8
4	All-American Cables	100	135½	135½	135½	—1⅝	135⅝
2	Allied Chemical & Dye	7,200	133½	130⅝	133⅝	+2¼	132⅞
	Amerada Corporation	1,300	29⅝	29	29⅝	+ ⅛	29⅝
[illegible]	[illegible]	[illegible]	[illegible]	[illegible]	[illegible]	[illegible]	[illegible]
	Omnibus Corporation	400	14⅞	14⅞	14⅞	+ ¼	14⅝
3.20	Onyx Hosiery	1,700	37	36	36½	+ ½	36¼
2	Orpheum Circuit	4,600	31⅛	31	31⅛	+ ½	31⅛
6	Otis Elevator	900	124⅝	124	124⅝	+1⅛	124
	Otis Steel	700	8¼	8⅛	8¼	+ ⅛	8
3.50b	Outlet Company	100	51	51	51	.....	51
4b	Owens Bottle	2,100	84	82	83⅞	+2	83
	Pacific Oil	6,200	1½	1½	1½	.....	1½
2.90b	Packard Motor Car	2,100	35	34½	34⅝	.....	34½
1.80	Paige-Detroit Motor Car	100	11½	11½	11½	— ½	11½
[illegible]	[illegible]	[illegible]	[illegible]	[illegible]	[illegible]	[illegible]	[illegible]
.75	Yellow Truck & Coach	1,300	27½	26⅝	26⅞	.....	26⅝
6	Youngstown Sheet & Tube	400	86	85¼	85⅝	+1⅜	85

x—Ex-dividend. xr—Ex-rights. o.l.—Odd lot. a—Plus extras. b—Including extras. c—Payable in preferred stock. d—Partly stock. e—Plus 5 per cent in stock. f—2½ per cent quarterly, payable in common stock. g—Extra 4 per cent stock. h—Payable 1-40 of a share in class A stock.

Total sales—1,139,500 shares, against 1,365,700 previous day, 1,407,200 a week ago and 2,300,000 a year ago. From January 1 to date, 387,710,000, against 378,776,300 a year ago and 314,810,300 two years ago.

MARGINAL TRADING PLAN

OUR Marginal Plan permits the purchase of certain substantial issues by depositing a portion of the market price of the stock. In the case of Julian Petroleum Preferred, a deposit of one-half cash will handle the purchase of from 5 to 500 shares. The above plan is subject to our usual requirements including interest on the unpaid balance. The purchaser receives all dividends and may sell or take up his holdings at any time. Mail orders solicited.

Prompt delivery on cash purchases.

Phone TRinity 2401 for latest quotations on Julian

MAIL ORDERS PROMPTLY EXECUTED

A. C. WAGY & CO.
Incorporated
Entire Sub-Floor Stock Exchange Building
639 So. Spring St.
LOS ANGELES TRinity 2401

POOL PROFITS

A vital message to all stock buyers. Tells how pools operate—how pool members make big profits. Facts and figures.

A new 16-page booklet, written and copyrighted by our Mr. Hansen, just off the press. Tells of the first notable pool in ...

The Northern Pacific pool and pools dating back to 19.. and up to the present time. Other items include:

Northern Pacific Pool
Amalgamated Copper Pool
U. S. Steel Pool
Nippissing Silver Pool
Coca-Cola Pool
Phillips' Petro. Pool
Engineers' Gold Pool
American Can Pool
Julian Petroleum Pools

Tells of pools recently operated in a certain Los Angeles security that is said to have paid enormous profits to the members of the pool.

Whether you have $50 or $5000 for investment or speculation read this interesting illustrated booklet.

Copy mailed free if you request it now.

M. PHILIP HANSEN
Successor to
R. H. DURST & COMPANY
STOCKS-BONDS-LOANS
704 South Spring St.
Los Angeles, California
TRinity 2667

A. C. WAGY & Co.
FOR SALE
CAPITAL FINANCE
40 units @ $107.50
(1 Pfd.—1 Com.)
WE WILL SELL
25 Acme Traffic Signal
100 American Gasoline
1000 American Magnesium
200 Bandini Petroleum
200 Calif. Alfalfa Prod.
20 Coca Cola Bottling
150 1st Nat'l Lo. & Dis. Uts.
100 Garner Oil
15 Hogan Finance Units
5 International Mtge. Units
100 Main Oil
3 Mellon Bd. & Mtge.
10 Nicholls Gr. & Mfg. Com.
20 Nicholls Gr. & Mfg. Pfd.
40 Peoples Finance Thr. Amer.
40 Peoples Mtge.
10 Peoples Nat'l Bank
20 Petitfils Conf.
200 Sun Oil
200 State Cons. Oil
100 World Oil
100 West. Costume Pfd.
70 West. Costume Com.
WE WILL BUY—Subject
Bryan Harvester
No. Ontario Pkg. Units
Star Petro.
Pickwick — Union Mtge.
Lincoln Mtge. — Monolith
Twin Bell — Walkin
Sec. Ln. Disc. — Citizens Mtge.
Kimball Motors — Durant
Sierra Bd. Mtge. — Seaboard Nat'l Bank

A. C. WAGY & Co.
Sub-Floor Stock Exchange Bldg.
639 So. Spring St. Trinity 2401

E. F. HUTTON & COMPANY
Members
New York Stock Exchange
and other principal exchanges
Private Wires Coast to Coast
643 SO. SPRING STREET
Telephone TRinity 6911
545 SO. OLIVE STREET
Telephone TRinity 1401
AMBASSADOR HOTEL
Telephone Fitzroy 1151
HOLLYWOOD
6406 Hollywood Boulevard
Telephone GRanite 1151
Other Offices at
San Francisco, Oakland, Del Monte, Pasadena, San Diego, San Jose
New York Offices
61 Broadway, Plaza Hotel, Woolworth Building

LOANS
Made on Approved
STOCKS
and Other Securities at 6%
1002 Financial Center Bldg.
Ask for MR. JARVIS
Phone TRinity 0920

ALL LOCAL STOCKS BOUGHT SOLD QUOTED
LOANS ON ACCEPTABLE SECURITIES
Leonards & Company
728 S. Spring, Los Angeles

WE WILL SELL
NATIONAL MTG. COMPANY
200 Shares COMMON ... $10.00
50 Shares PREFERRED ... 68.00
50 Star Petroleum ... $14.00
2000 Sandburg Pet. ... .06½
50 Bell View Units ... 14.00
10 Fay Security Pfd. ... 85.00
20 Vanderbilt Units ... 5.50
20 Davidson 50-50 ... 38.00
200 Western Auto Sup. Com. ... 15.00
100 Union Mtge. Com. ... .85
100 Union Mtge. Pfd. ... 3.25
1000 Sun Oil ... .09
500 Bandini Petroleum ... .60
10 Hogan's Finance ... 35.00
10 Petitfils Conf. ... 25.00
10 Western Oil & Ref. ... 57.50

WE WILL BUY
NATIONAL MTG. COMPANY
500 Shares COMMON ... Offer
Monolith C. 11.37½ — Monolith P. 8.37½
Bellview offer — Moreland P. mkt.
Sandburg .04 — W'n Auto C. 12.50
Samson 3.50 — Bolsa Chica mkt.
Owl Drug P. 102.50 — Pickwick C. 7.50

A. L. JAMESON
Member L. A. Stock Exchange
Suite 737 Security Bldg.
FAber 4499 TUcker 3026

James M. Welch & Co.
Stocks & Bonds
202 Financial Center Bldg.
METropolitan 5103

NEW YORK STOCK EXCHANGE
Members
New York Stock Exchange
New York Cotton Exchange
New York Coffee & Sugar Exchange
New York Produce Exchange
New York Curb Market
Chicago Board of Trade
Chicago Stock Exchange
Los Angeles Stock Exchange
New Orleans Cotton Exchange
San Francisco Stock & Bond Exchange
Winnipeg Grain Exchange
Associate Members
Liverpool Cotton Association

Standard Oil Company of California

A discussion of the affairs of the Standard Oil Co. of California and Studebaker Corporation appears in the current issue of our fortnightly review. A copy will be mailed on request.

Private Wires to Principal Cities

A·A·HOUSMAN-GWATHMEY & CO.
515 West Sixth Street
Los Angeles
Telephone TRinity 7681

LOGAN & BRYAN
Head Office, 42 Broadway, New York
MEMBERS NEW YORK STOCK EXCHANGE
636 SOUTH SPRING STREET
Biltmore Hotel — Pasadena — Long Beach — San Diego — Santa Barbara

BOND & GOODWIN & TUCKER
INCORPORATED
BONDS · Members L.A. STOCK EXCHANGE · Title Insurance Bldg.

OIL NEWS

By EDWARD C. KEGLEY

[illegible] wells on the [illegible] Company's property in [illegible] field apparently are [illegible] to convince the Union [illegible] that it made a bad [illegible] the tract two [illegible]. While the crews are still [illegible] dismantling the derricks [illegible] No. 1 and No. 2, another [illegible] foundations for [illegible] and it is said that the [illegible] start drilling as soon [illegible] can be set in place.

[illegible] Oil Company acquired [illegible] Land Company property [illegible] years ago. There were a [illegible] wells on part of the [illegible] at the time the deal [illegible] it was understood that the [illegible] agreed to drill one well on [illegible] portion of the tract, and [illegible] in the unproven territory [illegible]. Two wells were accord[illegible] Olinda No. 1 to 5309 [illegible] No. 1 to [illegible] feet, but so [illegible] neither well ever had [illegible] to justify a pro[illegible].

[illegible] Deep Well

[illegible] Standard Oil Company has [illegible] notice of its intention to [illegible] Bevenigg-Keller No. 1 [illegible] the Santa Fe Springs which, [illegible] it reached its greatest [illegible] said to be the deepest ro[illegible] in the world.

[illegible] Bevenigg-Keller test was [illegible] a total depth of 7187 feet, [illegible] depth with a minimum [illegible] trouble, and no fishing [illegible] was located on the edge of [illegible] Fe Springs field and never [illegible] productive formation. It [illegible] record for depth only a [illegible] time, the mark being succes[illegible] by the General Petro[illegible] Corporation's Amestoy No. 1, [illegible] Athens No. 6 and the Chanslor-Canfield Midway Oil Company's Olinda No. 96, which now holds the record at 8046 feet.

The well has been idle for three years, but never been officially abandoned until now.

To Install Compressors

The Barnsdall Oil Company is planning to install compression flow devices in several of its wells in the Rosecrans field to stimulate production on its O'Dea and Rosecrans leases, according to unofficial reports. The Barnsdall wells in the southeastern part of the Rosecrans field at present are flowing under their own pressure without pump or other artificial assistance, but the Barnsdall producing department believes a little help will improve the output in several wells on both leases.

Gets New Gasser

The National Gasoline Company is getting about 500,000 cubic feet a day from its new gas well in the Los Cerritos district, northwest of Signal Hill, according to unofficial reports. The well was completed at 3155 feet, and came in at the rate of 1,000,000 cubic feet a day several days ago.

Contemplate New Wells

H. N. Witt and associates, discoverers of the shallow oil in the Petaluma district of Sonoma county which precipitated the Shell company's operations in that district, are contemplating a development campaign to produce from the 900-foot zone in which the discovery well was completed, according to official report. This syndicate controls about 10,000 acres in this district, part of which has been leased to the Shell company, and part to the Ansonia Oil Company, a subsidiary of the Witt syndicate.

Spud Third Well

The Standard Oil Company has spudded in its San Gabriel No. 3 well in the Seal Beach district, according to field reports. This is the Standard's third venture in the present area of activity at Seal Beach. San Gabriel No. 2, the first well, is preparing to set eight-inch casing for a production test at 4360 feet, bottom being at 4450 feet. Slow progress is being made in San Gabriel No. 1, the second well to start, which is drilling ahead at 1425 feet through caving formations.

Quits Deep Test

The Walter P. Temple Oil Company is definitely giving up its search for a possible third producing zone in the northwest extension of the Signal Hill field, according to unofficial reports. Temple No. 5, which was selected for the deep test, went to nearly 6100 feet without getting anything but unsatisfactory stringers below the McKeon zone at 5000 feet.

Make Big Deal

Richfield Oil Company has purchased from Clifford A. Rohe of Los Angeles forty acres of developed property in the Midway-Sunset oil fields, northeast of Maricopa, for a consideration reported to aggregate nearly $500,000.

The Rohe-Richfield Company deal involves land one and one-half miles northeast of Maricopa. The bill of sale and grant deed to the land and all the property, covered the northwest quarter of the northwest quarter of Sec. 36, 12-24. Included on the developed land, and named in a bill of sale which accompanied the grant deed, were nine producing wells, engines and all equipment, together with pipe lines, tanks, a boiler plant, a water well and a gasoline plant.

ASK STARS TO AID SICK SON, SAYS HUBBY

SANTA BARBARA, Nov. 11.—Claiming that his wife, instead of getting medical aid, frantically wrote letters to "invisible helpers" to help their son when he became sick in 1921, Luther Eugene Campbell has answered his wife's suit and filed a cross-complaint for divorce and custody of their children.

In his complaint Mr. Campbell says that as a member of the Rosicrucian Cult, which supposedly is directed by the stars, his wife neglected to give their children proper care. He says that when he finally got to see his boy the child's head was covered with an abscess and that he had been given no medical aid. The lad died shortly after.

Mr. Campbell denies charges of cruelty and desertion in his answer to his wife's complaint.

HELD FOR HOLD-UP

LONG BEACH, Nov. 11.—George Nudson, said to be an ex-convict, is being held by police here today in connection wth the hold-up and robbery early Tuesday morning of the Colter restaurant, Wardlow Road and Long Beach Boulevard, where a waitress was made to dance to the music of bullets flying around her feet because she didn't move fast enough to suit the bandit. Nudson's arrest followed the tracing of the bandit car in which the gunman fled with $30 of the restaurant's cash.

Student (recently suspended from college:) Hello, Dean. I'm back.

Dean: I see you are. For what reason?

WORKMAN WILL BE MILLIONAIRE

Suit Against Van Huesen Settled Out of Court

Weaver Invented Material for Semirigid Collar

Massachusetts Supreme Body Refuses New Trial

PHILADELPHIA, Nov. 11. (AP)—Until yesterday a worker in a textile mill in this city, John B. Bolton today was listed as wealthy, possibly a millionaire.

The sudden change in his financial standing which came throught the settlement out of court of a suit for $6,000,000 brought by him in Boston against John H. Van Huesen, collar manufacturer, will not for the present, however, alter the plans of his daughter Eliza, a stenographer in a bank. Her alarm clock will be set for the usual hour Friday morning. She said she would report for work promptly.

Bolton said he will not know exactly how much his fortune is to be until he consults his attorneys. His fellow-workers in the Bromley Manufacturing Company, recalling that a jury in July, 1925, had awarded him $1,314,214, felt that he would receive at least $1,000,000, perhaps more. Van Huesen failed to obtain a new trial and had taken exceptions to the Massachusetts Supreme Court, where the case was pending when the settlement was reached.

In his suit Bolton claimed that through his knowledge as a weaver he had invented the material used by Van Huesen in the manufacture of semirigid collars and that Van Huesen had agreed to pay him 30 per cent of the net profits in consideration of his assignment of patents.

RUM CRAFT NOW GUARDS COAST

SEATTLE, Nov. 11. (AP)—The speedboat 729-M, seized as a rum-runner at Camano Island, near here, last year, has been transferred to the Coast Guard by an order signed by Federal Judge Neterer.

$15,000,000

Berlin Electric Elevated and Underground Railways Company

(Gesellschaft fur Elektrische Hoch-und Untergrundbahnen in Berlin)

Thirty-Year First Mortgage 6½% Sinking Fund Gold Bonds

$[illegible] Bonds of this issue have been withdrawn for sale in Holland by Messrs. Hope and Co., Teixeira de Mattos Brothers and Deutsche Bank, Amsterdam.

The City of Berlin, as stated below, owns a majority of the Company's capital stock. The City has entered into an agreement with the Company providing that fares will be maintained adequate to ensure earnings which will cover operating expenses, interest and sinking fund on all loans and proper provisions for depreciation and other necessary reserves and that if, for any reason, the fares should not be maintained at rates adequate to ensure sufficient earnings available for such purposes, the City will provide the funds necessary therefor.

Dated October 1, 1926, due October 1, 1956. Interest payable April 1st and October 1st. Principal and interest payable in New York City, in United States gold coin of, or equal to, the present standard of weight and fineness, without deduction for any present or future German taxes, at the office of

Speyer & Co., Fiscal Agents for the Loan.

Such principal and interest shall also be collectible, at the option of the holders, in Holland at the offices of the above named Dutch banking houses, at the equivalent in guilders, the rate of exchange being fixed from time to time by such houses. Coupon Bonds in denominations of $1,000 and $500, registerable as to principal.

Cumulative Annual Sinking Fund sufficient to repay the entire issue at or before maturity, to be applied to the purchase of Bonds at or below par and interest, or, if not so obtainable, to redemption by lot at par and interest. The Company reserves the right to call for redemption on any interest date, upon not less than three months' notice, all or any part of the Bonds then outstanding, at 102½% and interest, up to and including October 1, 1931, and thereafter at par and interest.

Deutsche Treuhand-Gesellschaft, Trustee; The Equitable Trust Company of New York, Co-Trustee.

Dr. Karding, Treasurer of the City of Berlin, and Messrs. P. Wittig and H. Dettmar, Managing Directors of the Company, have summarized their letter of November 11, 1926 (copies of which may be obtained from the undersigned), as follows:

CAPITALIZATION

(Upon completion of present financing)

Thirty-Year First Mortgage 6½% Sinking Fund Gold Bonds, due October 1, 1956	$15,000,000
Unsecured Loan from City of Berlin, repayable with interest at 6½% through cumulative annual sinking fund by April 1, 1950, 15,000,000 Reichsmarks	$ 3,571,000
Mortgages on real estate not used for railway operation, about 420,000 Reichsmarks	$ 100,000
Capital Stock; authorized and issued 175,244,000 Reichsmarks	$41,724,762

Including 62,000,000 Reichsmarks ($14,761,905) par value, capital stock, 50% paid, the balance subject to call. There are also outstanding 1250 profit sharing certificates (no par value), the holders of which are entitled to one-quarter of the net profits after payment of dividends at the rate of 6% on the stock of the Company.

The Berlin Electric Elevated and Underground Railways Company, now controlled by the City of Berlin, was organized in 1897 as a private corporation and began operation in 1902. The Company owns about 28.7 miles of elevated and underground lines and operates a total, including connecting lines, of about 33.1 miles. These lines constitute the entire electric rapid transit system now in operation in the City of Berlin, the third largest city of the world, with about 4,000,000 inhabitants.

SECURITY: The City of Berlin, directly or through a corporation wholly owned by the city, now owns more than a majority of the 175,244,000 Reichsmarks ($41,724,762) capital stock of the Company, viz., 97,000,000 Reichsmarks ($23,095,238) par value, including 62,000,000 Reichsmarks ($14,761,905) par value on which 50% has been paid, the balance being subject to call. The City has entered into an agreement with the Company providing that fares will be maintained adequate to ensure earnings which will cover operating expenses, interest and sinking fund on all loans and proper provision for depreciation and other necessary reserves and that if, for any reason, the fares should not be maintained at rates adequate to ensure sufficient earnings available for such purposes, the City will provide the funds necessary therefor.

The Bonds will be issued under an indenture to the Deutsche Treuhand-Gesellschaft, Trustee, and the Equitable Trust Company of New York, Co-Trustee, and will be secured by a direct first mortgage on all the elevated and underground railway properties of the Company, including equipment and power plant, subject only to charges under the laws enacted to give effect to the Dawes Plan, payments in respect of which (on the basis of present assessments) are conservatively estimated as not exceeding $225,000 in any one year. It is estimated that the principal amount on which such charges are computed will not exceed $3,750,000. The Company covenants to extend the lien of this mortgage to all property hereafter acquired with the proceeds of Bonds issued thereunder.

The total authorized amount of Bonds is limited to $25,000,000 (or equivalent in Reichsmarks.) There will be presently issued $15,000,000 Bonds. The remaining Bonds may be issued for additions, betterments, extensions, etc., under restrictions to be set forth in the Indenture.

The rapid transit system owned includes 6 miles of elevated and 22.7 miles of underground lines with a total of about 71.5 miles of track. The Company owns its power plant which generates most of the electric current required, the remainder being supplied chiefly by the Berlin City Electric Company, all the capital stock of which is owned by the City. The equipment of the Company includes about 800 cars. The cost of the existing properties was over $60,000,000, and the cost of reproduction is estimated at over $100,000,000.

PURPOSE: The proceeds of this issue will be used for betterments, additions and equipment, for the payment of floating debt incurred in the construction of lines acquired from the City and of extensions recently placed in operation, for the redemption of 13,463,700 Reichsmarks ($3,205,261) par value of the Company's outstanding bonds and other obligations and for other corporate purposes.

EARNINGS: The gross revenues of the lines now owned by the Company were for the year 1925, $7,367,000, and the net earnings after operating expenses, maintenance and taxes, were $3,290,000, equal (after deducting the above Dawes plan charges) to over three times the annual interest on these bonds. For the year 1926, gross revenues are estimated at about $6,891,000, and net earnings at about $2,911,000, equal (after deducting the above Dawes plan charges) to about two and three-quarter times such interest requirements. The decrease in earnings for 1926 is mainly due to diversion of traffic to the surface lines owned by the city, in consequence of the lower fares still maintained on these lines. There is, however, impending a general revision of fares on all the transit lines now controlled by the City (including also the bus lines) which, it is confidently expected, will result in increased traffic and earnings for the elevated and underground lines. Furthermore, earnings should be materially increased through the operation of over 4 miles of important extensions, service on which began during 1926.

Annual dividends have been paid since 1903 (the first complete year of operation), with the exception of 1923; the dividend rate was 5% for 1924 and 7% for 1925. The stock of the Company is quoted on the Berlin Stock Exchange at about par.

All conversions from German to United States currency have been made at 4.20 Reichsmarks to the Dollar.

Application will be made to list these Bonds on the New York Stock Exchange.

All proceedings in connection with the issuance of the above Bonds are subject to the approval of our counsel, Messrs. Sullivan & Cromwell, New York, and Messrs. Albert & Westrick, Berlin.

We offer the above Bonds for subscription, if, as and when issued and received by us at

94½% and accrued interest, to yield about 6.95%

We reserve the right to close the subscription at any time without notice, to reject any application and to allot a smaller amount than applied for. Amounts due on allotment will be payable at the office of Speyer & Co., 24 & 26 Pine street, in New York funds on or about December 6, 1926, as called for, against delivery of Interim Receipts exchangeable for Definitive Bonds when ready.

SPEYER & CO.

THE EQUITABLE TRUST COMPANY of New York — **BLYTH, WITTER & CO.**

November 12, 1926.

NEW YORK BOND PRICES

NEW YORK, Nov. 11. (AP)—The establishment of new 1926 high prices by United States Treasury obligations and a well-sustained demand for other investment issues in response to a further relaxation of money rates, marked the resumption of the upward movement in the bond market today.

Trading was slightly less active, but the trend of prices was more uniform than in recent sessions.

Government bonds quickly responded to the easing of money conditions, as time funds were reported available below the rates generally quoted in the market. The Treasury 3 3-4s, 4s and 4 1-4s all moved up to the best prices of the year.

Foreign obligations were active and firm, but interest in this division centered more on new financing than the changes of listed bonds. A $15,000,000 issue of thirty-year 6½ per cent bonds for the Berlin Electric Elevated and Underground Railways Company will be offered tomorrow and negotiations are in progress for several other small foreign loans.

Widespread interest also was aroused by reports that a large debenture bond issue for the Standard Oil Company of New Jersey might be brought into the market next week as part of $200,000,000 financial operation to retire the preferred stock. More than $100,000,000 of debentures are expected, in addition to a large offering of common stock.

Railroad liens continued to forge ahead in response to the announcement of record-breaking car loadings for the last week in October, with fractional gains recorded by a long list of investment and semi-speculative issues. Texarkana and Fort Smith 5½s jumped more than a point to a new high. Liquid Carbonic 6s and Granby Mining 7s were the strongest features of the industrial group.

Public offering will be made tomorrow of $10,000,000 Youngstown Sheet and Tube Company twenty-year 6 per cent debentures, at a price of 103½.

The quotations represent sales of bonds (in thousands of dollars,) and the high, low and closing prices in the order given. To expedite transmission, close is omitted when same as low, and both low and close when same as high.

DOMESTIC

	Sales (in $1000)	High	Low	Close
Ajax Rubber gold 8s	11	105	104¾	105
Am. Agr. Chemical 7½s	13	103¾	103½	103¾
Am. Repub. Corp. deb. 6s	[illegible]	[illegible]		
Am. Smelting 6s	[illegible]	[illegible]	[illegible]	[illegible]
Do. 5s	11	101¼	101	
Am. Sugar Refining 6s	[illegible]	105	104¾	
Am. Tel. & Tel. 5½s	17	105	105¾	106
Do. 5s, Col., '46	8	102¾	102½	102¾
Do. s.f. 5s, '60	128	101	100¾	101
Do. col. 4s	24	98¾	98¼	
Am. Type Founders 6s, '40	2	103¾		
Am. W. W. & Electric 5s	1	97¼		
Anaconda Copper 7s, '38	11	106¾	106½	106¾
Do. 6s, '53	45	104	103¾	104
Andes C. M. 7s, '43	223	107	106¾	107
Anglo-Chil. Nit. Corp. 7s	6	96¾	[illegible]	
Armour & Co. of Del. 5½s	19	94¾	94½	94¾
Do. real est. 4½s	11	91¾	[illegible]	
Associated Oil rct. 6s	5	103		
[illegible]	[illegible]	[illegible]	[illegible]	[illegible]

FOREIGN

	Sales	High	Low	Close
[illegible]	[illegible]	[illegible]	[illegible]	[illegible]
Gt. Con. El. P. Jap. 7s, '44	16	96½	96¼	
Greek 7s, 1964	5	89¾	89¾	89¾
Haitian 6s, 1952	16	98¾	98	98½
Hung. Munic. 7½s, 1945	3	97¼	96¾	97¼
Italian 7s, 1951	42	92½	91½	92
Int. Ry. C. Amer. 6s rcts.	17	95¼	95	95¼
Jap. Ind. Bank 6s, 1927	23	100½	100¾	100¾
Japanese 6½s, 1954	123	99¾	98¾	99¾
Jap. Gtr. Loan 4s, 1931	1	89¾		
Leipzig s/g. 7s rcts. 1947	10	[illegible]	99¾	99¾
Lyons 6s, 1934	18	91¾	91½	91¾
Marseilles 6s, 1934	11	91½	91¼	91½
Mexico 6s, small asnd	5	43½		
[illegible]	[illegible]	[illegible]	[illegible]	[illegible]

UNITED STATES GOVERNMENT BONDS

(Dollars and thirty-seconds)

	Sales in $1000	High	Low	Close
Liberty 3½s	3	100-15	100-13	100-15
Do. 1st 4¼s	17	102-17	102-16	102-14
Do. 2nd 4¼s	38	100-19	100-17	100-19
Do. 2nd 4¼s reg.	1	100-14		
Do. 3rd 4¼s	24	101-4		
Do. 3rd 4¼s reg.	1	101-1		
Do. 4th 4¼s	388	102-28	102-26	102-26
Do. 4th 4¼s reg.	4	102-2		
Treasury 3¾s	6	102-4	102-1	102-4
Do. 4s	201	104-26	104-26	104-26
Do. 4¼s	15	108-28	108-28	108-28
Do. 4¼s reg.	7	108-19		

MARKET AVERAGES

NEW YORK, Nov. 11. (Exclusive)—Today's stock range, as compiled by the New York Times:

	High.	Low.	Close.	Net change.
25 railroads	97.54	96.86	97.38	+ .29
25 industrials	171.76	169.19	171.17	+1.95
50 stocks	134.65	132.98	134.27	+1.12

BONDS

		Day.	Month.	Year.
40 issues	88.77	+ .11	+1.41	+4.18

Yearly range fifty stocks:

	High		Low	
*1926	138.71	Feb.	109.63	Mar.
1925	136.21	Dec.	61.18	Mar.
1924	107.29	Dec.	82.28	Apr.
1923	92.52	Mar.	77.13	Oct.
1922	93.06	Oct.	66.21	Jan.
1921	78.13	May	56.25	June
1920	94.07	Apr.	62.76	Dec.
1919	99.38	Nov.	69.73	Jan.
1918	88.16	Nov.	64.12	Jan.
1917	96.46	Jan.	57.47	Dec.
1916	101.51	Nov.	80.92	Apr.
1915	94.13	Oct.	58.99	Feb.
1914	73.36	Jan.	54.47	Dec.

*High for year.

NEW YORK, Nov. 11. (AP)—Today's market averages as compiled by the Associated Press:

STOCKS

	20 Industrials.	20 Rails.
Thursday	142.75	123.38
Wednesday	141.43	123.08
Week ago	140.74	123.71
Year ago	139.03	118.38
High, 1926	147.46	128.52
Low, 1926	123.11	105.88

Total stock sales, 1,135,900 shares.

BONDS

	Wednesday	Thursday
Ten first grade rails	92.63	92.55
Ten secondary rails	94.77	94.71
Ten public utilities	94.91	94.88
Ten industrials	100.31	100.32
Combined average	95.66	95.60
Combined month ago	94.96	....
Combined year ago	92.65	....
Total bond sales (par value,)		19,961,000

LOCAL DOGS SHOWN AT FAIR IN ARIZONA

PHOENIX, Nov. 11. (Exclusive)—The fourth day of the Arizona Free State Fair brought about 1500 visitors, a record crowd, favored by fine weather that has continued for the week. There was judging of the kennel show of 400 dogs, including a carload from Los Angeles, and there was a parade of prize livestock that bore newly-awarded blue and red ribbons. Tomorrow is children's day and the last will be automobile day, open to Arizona cars.

ENFORCE STATE LAW

VISALIA, Nov. 11.—Four arrests for violation of the State medical laws were made by Albert Carter, special agent of the State Board of Medical Examiners. L. S. White and Helen Ford of Lindsay; Dorothy Eaton of Visalia, and Mrs. Florence Gessler of Porterville were haled before Justice of the Peace J. S. Clack at Visalia, and were cited to appear on the 19th inst., for preliminary examination.

Carter has been in Tulare county for several days, and had been conducting examinations. He declared the four had been giving electrical treatments without licenses. White is district agent for the treatment and the three women were working under him, it is reported.

HONOR SECRETARY

DINUBA, Nov. 11.—Miss Esther May Carter, Girl Reserve secretary, will be a visitor in Dinuba on November 16, when the high school and grade school clubs will have a supper meeting in her honor, followed by a rally of all girls over 12 years of age.

The northern Tulare county district will have a secretary after the first of the year. Miss Valeda Hoebel has been appointed to that position. She will establish headquarters in Visalia and will serve the district, including Dinuba, Orosi, Exeter and neighboring towns.

Plans for securing another Y.W.C.A. secretary for Tulare county were made at a recent session of the county board in Visalia. Mrs. D. B. Smith of Woodlake was chosen to succeed Mrs. Guy Smith of Visalia as chairman of the board, the latter having resigned to move away. Mrs. G. O. Hobbs, local chairman, Mrs. U. M. Randall and Mrs. Adolph Seligman attended from Dinuba.

FOR MANSLAUGHTER

DINUBA, Nov. 11.—Cresento Cashintahan, a Dinuba Filipino, charged with manslaughter in connection with the death, October 19, of Anna Chivitijian, a resident of the Sultana district, pleaded not guilty when taken before Superior Judge J. A. Allan at Visalia. December 14 was set as time for his trial.

It is alleged that Cashintahan also failed to stop and render aid following a collision between his car and one driven by Hagob Chivitijian, resulting in the death of the woman, the accident occurred early in the afternoon of October 19, south of Sultana.

BURGLARS MAKE HAY

TULARE, Nov. 11.—While members of the Tulare police force attended a fire which destroyed the home of Lee Mullens early in the morning, burglars jimmied the doors of two local business houses, secured a few dollars in change from the cash registers of each. One store entered was only two blocks from the police headquarters. Attempts were made to force entrance to a third store, but apparently the thieves were frightened away by the spectators returning from the fire.

PANTEPEC OIL CO. OF VENEZUELA

Company's concessions aggregating 4700 square miles in Venezuela.

Development contract with Union Oil of California.

Shares traded in on New York Curb Market

Fully described in circular which will be sent upon request.

A. A. Housman-Gwathmey & Co.
Members New York Stock Exchange
515 West 6th Street
Los Angeles, California

OFFICES FOR RENT
LOCATE WHERE FINANCIAL, RETAIL AND WHOLESALE MEET
CONSERVE TIME for Yourself and Clients IN THIS Centrally Located Building
I. N. VAN NUYS BUILDING
SEVENTH & SPRING

Wanted—Subject
25 Citizens National Bank
20 Security Trust & Savings Bank
50 Central Investment
25 Gladding, McBean
50 Pacific Finance, Common
10 Pacific Indemnity
10 Pacific Mutual Life
We endeavor to maintain an active market in these stocks.
R. C. WILLIAMS, JR. & COMPANY
BANK STOCKS
INSURANCE STOCKS
501 CITIZENS NATIONAL BANK BUILDING
TELEPHONES BROADWAY 3424 AND 1433

METZLER & COMPANY
Community Chest Appeal
OPEN YOUR HEART
GIVE MORE
727 South Spring Street
Los Angeles

G. W. BOND & SON
109 West 6th St.,
SANTA ANA, CALIF.
Specializing in Street Improvement Bonds secured by highly improved properties in Los Angeles, Long Beach and vicinity. 6% to 7% tax-free.

CAPITAL
ARE you planning to organize a company? Or have you a stock issue to place?
Our financing service is for organizers desiring to form and finance companies under the guidance of qualified legal industrial and financial specialists.
Before organizing your company or deciding your financing plans, you are invited to consult with us personally.
HORACE D. HITCHCOCK AND ASSOCIATES
(Established over 6 years)
713 Insurance Exchange Bldg., 9th and Olive.

$2000 Needed
100% Interest
I need the above amount on a legitimate business deal; money secured. For particulars address BB. Box 465, Times Branch.

Legal

PACIFIC MUTUAL LIFE INSURANCE COMPANY OF CALIFORNIA. SALE OF STOCK

25 shares of stock sold in estate of James Faris, deceased, Sacramento County, for $1010.00 net per share. Confirmation hearing next Monday, November 15th, at 2 o'clock P.M., Department No. 2 of Superior Court, Sacramento County. At hearing competitive bids in any amounts will be received by Court. Any person interested may attend or send maximum offers to undersigned, who will submit same within maximum to Court and maximum only if necessary to become highest bidder. Bids must be increased at least $1.00 for each share. Accepted purchase price to be closed within five days.

DEVLIN & DEVLIN
Attorneys for said estate,
Sacramento, California.

GOOPS!

A Daily Lesson in Manners for Children

BY GELETT BURGESS

[Copyright: 1926: By The Chicago Tribune.]

HOW TO GROW.

If you are three feet high today,
What will you be the First of May?
Two inches taller. Will you be
Two inches *better?* Wait and see!
Both of those ways you ought to grow,
Goops only grow *one* way, you know!

WHAT'S DOING TODAY

Los Angeles City Club luncheon program, clubhouse, 833 South Spring stret, noon.

Masonic Club of Los Angeles luncheon, clubhouse, 623 South Grand ave-street, noon.

Altrurian Club luncheon, Los Angeles Athletic Club, noon.

Breakfast Club meeting, clubhouse, 8 a.m. A. G. Quevedo will speak on "Enemies and Friends."

Los Angeles Exchange Club luncheon, Biltmore, noon. Debate on "Resolved, that prohibition as it has operated in the United States is a failure."

Traffic Commission board of directors' meeting, Alexandria, 12:15 p.m. Dr. Miller McClintock will speak.

Shakespeare Study and Dramatic Club meeting, 642 South Berendo street, evening, Dr. Frank Dyer will speak.

California State Society, Sons of the Revolution, dinner and dance, Los Angeles Elks' Club, evening.

Laurel Parent-Teacher Association meeting, Laurel School auditorium, 8 p.m. E. B. Lefferts will speak on "Safety."

Garvanza School program, school auditorium, 8 p.m.

Lecture on "Edison's Views on Immortality," Temple B'nai B'rith, evening. Rabbi E. F. Magnin, speaker.

Alliance Francaise meeting, 940 South Figueroa, 8 p.m. Claire Ducteux will speak.

Church of St. Alban benefit program, 2041 Argyle avenue, 8:15 p.m.

Republican Women's Study Club meeting, Barker Brothers' Auditorium, 2 p.m.

Pacific Coast Boston Terrier Club annual dog show, 734 South Main street, 10 a.m. to 10 p.m.

Los Angeles Opera and Fine Arts Club program, Fiesta Room, Ambassador, evening.

Catholic Women's Club, junior section barn dance, clubhouse, evening.

Southwest Museum exhibit, Marmion Way and Avenue 46, afternoon.

Los Angeles Museum exhibit, Exposition Park, 10 a.m. to 4 p.m.

Free permanent California exhibit, scenic motion pictures, State Exposition Building, Exposition Park, 10 a.m. to 5 p.m.

Illustrated lectures, scenic motion pictures, Chamber of Commerce, 10 a.m. to 4 p.m.

Boxing, Hollywood Legion Stadium, evening. Paul Demsky vs. Paul De-Hate.

North Dakota University dinner, University Club, 614 South Hope street, evening. Maj.-Gen. C. S. Farnsworth will speak.

City League football: 3 p.m. Jefferson vs. Los Angeles at Jefferson; Franklin vs. Polytechnic at Franklin; Hollywood vs. Lincoln at Hollywood.

State Societies

Texas program and dance, 1137 South Hope street, evening.

Motion Pictures

Biltmore, Fifth and Grand—"Ben Hur."

Broadway Palace, Broadway between Sixth and Seventh—"The Volga Boatman."

Carthay Center Theater, Wilshire at Carthay Center—"Bardelys the Magnificent."

Criterion, Grand and Seventh—"Upstage."

Figueroa, Figueroa and Santa Barbara—"Kosher Kitty Kelly."

Forum, Pico and Norton—"The Winning of Barbara Worth."

Grauman's Egyptian, 6708 Hollywood—"Don Juan."

Loew's State, Seventh and Broadway—"Syncopating Sue."

Metropolitan, Sixth and Hill—"Sweet Rosie O'Grady."

Million Dollar, Third and Broadway—"We're in the Navy Now."

Rialto, 812 South Broadway—"The Ace of Cads."

Tally's, 833 South Broadway—"Take It From Me."

West Coast Uptown, Tenth and Western—"Millionaires."

Stage

Belasco, Eleventh and Hill—"Gentlemen Prefer Blondes."

Egan Theater, Pico and Figueroa—"White Collars"

El Capitan, Hollywood Boulevard and Highland—"Castles in the Air."

Mason, 127 South Broadway—Dark.

Majestic, Broadway and Ninth—"Struttin' Sam from Alabam'."

Morosco, 744 South Broadway—"The Family Upstairs."

Music Box, Hollywood Boulevard and El Centro—Carter DeHaven's "Fancies."

Orange Grove, 730 South Grand avenue—"Rain."

Playhouse, Ninth and Figueroa—"Cradle Snatchers."

Varieties

Burbank, Sixth and Main—"Mr. Radio Man's Trunk."

Hillstreet, Eighth and Hill—"Her Man O'War."

Hippodrome, Main and Fourth—Vaudeville.

Orpheum, Broadway between Eighth and Ninth—Mlle. Careno.

Pantages, Seventh and Hill—Herb Wiedoeft.

LOS ANGELES LURES WASHINGTON JURIST

WALLA WALLA (Wash.) Nov. 11. (AP)—Edward C. Mills, judge of the Walla Walla County Superior Court since 1913, announced today that he is mailing his resignation to Gov. Hartley with request that it be accepted, effective the 25th inst. On December 1 Judge Mills will become head of the legal department being opened in Los Angeles for the United States Fidelity and Guaranty Company.

"Times" Daily Short Story

The Charivari

by ZONA GALE

And under the window was a chest whose walnut had been painted in wide orange bands.

IN ONE of the smallest farms in Caledonia Hills lived Obald Bronson, alone, and known down the countryside as the strange man who walked in town to spare his one horse and who slept with no pillow. The people smiled at Obald when they met him walking to town. And he was so awkward and timid that they scorned him. Seventeen years before he had come among them from Norway, and that was all about him that they knew.

One day as a young Scotch farmer of the hills, Edward Muir, was driving on a load of grain by Obald's house, he saw a little smoke curling from a window and when he ran in, calling and shouting, fire was eating at a wall and Obald was not there. It was a woodbox fire, no more, and Edward was able to put it out. He had never been in Obald's house and few of the Caledonia farmers had been there. He saw the room bare, neat, painted; food on the shelf, corn drying on a sunny board. Edward walked to the door of the inner room, wishing, or, so he said to himself, to be sure that all was safe, and saw the bedroom, neat and tended and with no pillow, as they said. But it was the look of the third room which held him. For Obald, it seemed, had made himself a parlor. He had a willow table, a willow chair, two painted chairs, a book, a china vase, and a new mahogany clock, ticking away. And under the window was a chest, whose walnut had been painted in wide orange bands so that, in the sun reflection from the white wall, the stripes shone like gold. On its lid also there was rudely painted a bird, blue and pale blue, and a large blue letter C.

Edward stood staring at this chest when Obald entered the kitchen.

"Neighbor," said Edward, "a little matter of fire brought me in here, but now I am staying because of this chest."

As Obald listened to an account of the fire he said, "That was probably caused by my corncob pipe which must have fallen into my wood box!" and then he grew greatly excited and cried: "But for you my chest might have been burned! What can I do for you that have saved my chest?"

So Edward Muir, who was young enough to have boy's curiosity and not old enough to be hypocritical, answered:

"You must not talk of payment, but you can show me, if you like, what is in the chest."

At this Obald Bronson's face changed, he looked frightened and on his forehead a red scar stood out which did not often show. Edward, seeing him so, cried: "But some other time, for my horses will not stand," and ran back to his grain, but not before he had seen the relief on Obald's face.

Edward told about the chest. He told his father, who thought that he must have mementos; and his neighbors, who guessed papers or currency; and one wit who guessed bones. This man meeting Obald on the road, walking to save his old horse, cried out to him:

"Obald! What is in your chest?"

Obald halted in his tracks and said: "What is that to you?" This tormentor made his look knowing and drove on.

Obald, who had trusted everyone, now had his door fitted with a lock, and set nails on his three windows. Now he went seldom to the town, and when he went he rode the old horse, and rode him hard. One morning the animal was dead in the pasture. After that Obald was seldom seen on the road.

Because of this, and hearing from the locksmith about the new locks, the people talked the more, saying: "Either Obald is a miser or else . . . ." And shook their heads over him. Now, if they saw him, more than one cried: "Obald! We are coming to your house one night and find out a thing or two."

Such words he never answered. Only his face grew red and his scar showed. Then they said: "Who knows how he came by that scar?" Some asked him this question, and laughed. They liked Obald too, but he was so timid and awkward.

Some boys of the neighborhood, having heard the tales, came boldly one night and rapped at the glass, crying: "Give us some money. You've got lots of money!" Obald, whom no man had heard in anger, shouted at them to be gone, and so terrible was his voice that the boys were charmed. It was then that they said to one another:

"Let's cha'vari Obald."

This custom of the countryside offered to the newly married was the highest form of romance, next to love. So they prepared, the bones, combs, tin pans, the cow bell, and the horse fiddle. And one midnight, gathered about Obald's old house, they broke into such wild turbulence and clangor that for miles about the farmers heard the scraping, the groaning and the shrieks.

But apparently Obald did not hear. He did not come to the door or to a window. This angered the boys, who had wanted no more than to torment him into giving them money for a drink, so they pounded on his door shouting: "Obald! Give us $2 from your chest!" But still he made no sign.

For two days there was about the house no look of life. On the third day Edward Muir came with his neighbors, and they broke down the door. Obald was lying dressed on his bed, but not the Coroner could tell how he had come to his death.

In his mail box a quarter of a mile down the road they found a letter which had been there for five days. It was from Finmarken and they read:

"When this comes to you, I shall be on the ocean. I will come straight to your town and you can meet me because I will send you a telegram. Oh, Obald—we have waited for seventeen years, and now the time that is so short seems so long. My love is the same—it is more. Obald.

"CHISTOPHA."

Then they knew the meaning of the things that they had found in the chest: the fan, the mirror, the silver chain, the linen, the cloth for a woman's dress.

[Copyright, 1926, by P. F. Collier & Son Co.]

Slayer of Four Communists to Die on Gallows

MOSCOW, Nov. 11. (AP)—Sentence death was returned today against Zossin Kobylin, a wealthy peasant, convicted of murdering four Communists in 1918 at Archangel. Kobylin at the time of the asserted crime, commanded a small detachment of soldiers, who were brigaded with the American and Allied forces at Archangel.

It was charged that he dragged his victims to a hole in the ice in the White Sea and thrust them into the water after bayoneting them. In court he proclaimed his enmity to the soviet regime and declared it was nothing to him to give his life for his principles.

Sergius Putilin, an official of the Moscow Co-operative Shop, was executed today for gambling away 18,000 rubles of the co-operative's funds in a Moscow casino.

ACCIDENTS REDUCED BY SPEED-LIMIT REMOVAL

VANCOUVER (B. C.) Nov. 11. (Exclusive)—Chief Constable H. W. Long, has informed the City Council that removal of the speed limit in British Columbia has reduced the number of accidents, the onus now being on the driver to show he was not driving to the common danger. Explaining this he said the number of automobiles and motor vehicles has greatly increased compared with last year and the number of accidents until November 1 is the same as for the corresponding period of 1925. On this basis the percentage has decreased.

MAN WITH FRACTURED ARM RESCUES CHILD

CORYDON (Ind.) Nov. 11. (Exclusive)—Forgetting in the excitement of saving a life that his arm was broken, Lee Byrne of New Salisbury slipped his arm from its sling and lifted with it a 3-year-old child from an open cistern nearly full of water. James Rector, who first attempted the rescue, was unable to wedge his body into the narrow opening. Byrne, a man of slender build, then lowered himself into the cistern, Rector holding him by the feet, and restored the child to its mother.

BUSINESS BREVITIES

[Advertising]

The Times Branch office, 621 South Spring street. Advertisements and subscriptions taken. Telephone MEtropolitan 0700.

IN LOVING MEMORY OF
DANIEL E. DONAVAN
BELOVED SON OF
MR. AND MRS. JAMES G. DONAVAN
OUR STORE WILL REMAIN CLOSED
ALL DAY FRIDAY, NOVEMBER 12th.

Donavan & Seamans Co.
JEWELERS & STATIONERS
EST. 1894
PLATINUM GOLD and SILVERSMITHS
743 SOUTH BROADWAY

ASIA LEAGUE SIGNS SEEN IN MEETING

Rumors of Bloc Grow as Turk Minister Heads for Parley With Tchitcherin

CONSTANTINOPLE, Nov. 11. (AP)—Tewfik Rushdi Bey, Turkish Foreign Minister, who arrived here Wednesday from Angora, sailed during the night on the warship Hamideih to meet George Tchitcherin, Bolshevik Foreign Minister, at Odessa.

The newspapers are filled with rumors regarding the meeting of the diplomats. Some of them suggest that it may be concerned with the possible creation of an Asiatic bloc, the presence in Odessa of the Persian and Afghan envoys coinciding with that of Alfred Sze, Chinese Minister to the United States. Rushdi, in an interview, said that rumors regarding the asserted Asiatic bloc were unfounded.

MOSCOW, Nov. 11. (AP)—George Tchitcherin, soviet Minister of Foreign Affairs, who is proceeding to Odessa to meet Tewfik Rushdi Bey, the Turkish Foreign Minister, will discuss Russian and Turkish relations generally with Rushdi. It is believed he also will touch on a possible alliance between Turkey, Afghanistan, Persia and soviet Russia as a sort of Asiatic league to offset the Locarno treaties and the League of Nations.

The soviet union already has treaties of neutrality and friendship with Turkey and Afghanistan and has been striving for a long time to conclude a similar pact with Persia.

Miners Act for Resumption of Peace Parley

LONDON, Nov. 11. (AP)—The miners' delegate conference, by a card vote, has given its executive committee power to resume negotiations with the government to end the long coal tie-up. This action indicates that the miners have given way on the question of hours of work.

The miners' resolution to give the executive committee unfettered authority to carry on negotiations was carried unanimously.

The executives are prepared to inform the government that they are willing to accept a district settlement, both on hours and wages, subject to the safeguard of a code of national principles or an appeal to a tribunal.

LARGE APPROPRIATION ASKED

SALEM (Or.) Nov. 11. (Exclusive) The board of regents of the Oregon State normal schools has recommended an appropriation of $750,000 for the construction of new buildings. The recommendation is being considered by the State budget commission.

GOITRE

Is ascribed to too little thyroid gland secretion. Radioactive water from

The Radium-Spä TRADE MARK

stimulates thyroid gland secretions and removes the cause of goitre.

Success has been so decided in the treatment of goitre that we guarantee the Radium Spa to correct this condition by the end of 90 days or your money back.

Our free booklet "A Messenger of Health" will be mailed upon request.

Home Office
American Radium Products Company
Suite 312 Story Bldg., Los Angeles.

Teeth as low as $5. Best Set $7.

Best set, none better, no matter how much you pay, including your choice of base plate material, (metal excepted). (Guaranteed 10 years) $7

MY EXTREMELY LOW PRICES

Teeth as low as	$5.00
Best set of teeth (either set)	$7.00
Gold Crowns (22 karat)	$4.00
Bridge Work (22 karat)	$4.00
Porcelain Crowns	$4.00
Gold Fillings	$1.00 up
Gold Inlays	$1.00 up
Synthetic Porcelain	$1.00 up
Silver Fillings	50c up
Cement Fillings	50c up
Teeth Treated	50c
Nerve Removed (Painless)	$1.00
Teeth Extracted (Painless)	50c

No charge for painless extraction and cleaning when other work is contracted for.

Old gold is valuable. I pay cash or allow you full value for it on dental work.

NOT A DENTAL PARLOR. A PRIVATE high-class, up-to-date SANITARY dental office with sterilized instruments, and gentlemanly operators, whom you will not be ashamed to recommend to your friends.

X-Ray Service Free With Other Dental Work

Dr. Fairfield EXAMINATIONS FREE
Entire Third Floor 536 So. Broadway
Next to Arcade Building. TUcker
Hours: 8:30 to 6; Sun., 9 to 12. 5236

—The Exclusive Coats Shown at Myer Siegel & Co. are Both Admired and Coveted by Smart Women Everywhere.

—Today—a New Selection at

95.00

Veloria, Kashmervello and Wool Suedes, with a note of smart "difference" in their unusual lines and fur trims.

Third Floor

In our Inexpensive Coat Section—is a wide and very handsome selection of fashionable models for Street, Sports and Dress.

If a Saving Enlists Your Interest—come in early—today. You will be particularly interested in our smart assortment at

49.50

Street Floor

MYER SIEGEL & CO.
LOS ANGELES—417-419 South Broadway
PASADENA—Colorado at Los Robles
HOLLYWOOD—Hollywood at Las Palmas

Our Connections

with other prominent funeral directors throughout the United States, especially through our affiliations with the National Funeral Directors' Association, enable us to handle out of town cases with reasonable efficiency.

We specialize upon work of this kind, and have had a great deal of experience in handling it.

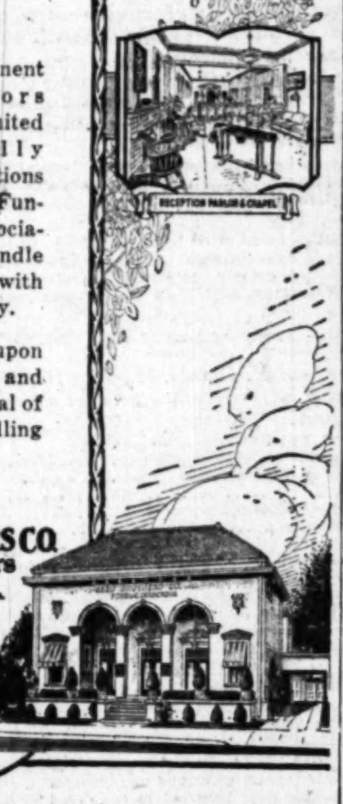

RECEPTION PARLOR & CHAPEL

REED BROTHERS CO.
Funeral Directors
ARTHUR W. REED, Pres.
FRANK E. REDER, Vice-Pres.
JOHN M. TAPLEY, Secy.
721 W. Washington St.
Phone
WEstmore 5151

Hale's GOOD GOODS
341-343-345 So BROADWAY

It Will Be Here Soon!
Hale's Greater Dollar Day

To give an idea of the value that will prevail, here is a typical item for advance sale today.

$1.00 Boudoir Pillows

Dainty lace pillows made over the popular boudoir colors. Oblong and heart shapes. Just 72 of these, so be here early! In the Art Needlework Section.

50c

(Hale's—Fourth Floor)

"When It Rains IT POURS"
MORTON'S SALT
Flavor's Favorite

THE WEATHER

[Official Report]

LOCAL OFFICE, U. S. WEATHER BUREAU, Los Angeles, Nov. 11.—[Reported by H. B. Herser, Meteorologist.] At 5 o'clock a.m. the barometer registered 30.06, at 5 p.m., 30.02. Thermometer for the corresponding hours showed 58 deg. and 62 deg. Relative humidity, 5 a.m., 39 per cent; 5 p.m., 67 per cent. Wind, 5 a.m., northeast, velocity 1 mile; 5 p.m., southwest, velocity 7 miles. Temperatures, highest, 69 deg.; lowest, 55 deg. Rainfall for season, .27 of an inch; normal to date, 1.13 inches; last season to date, .74 of an inch. Barometer reduced to sea level.

WEATHER CONDITIONS.—Nov. 11: Light rain has fallen during the past twenty-four hours in Oregon, Washington and Northern California, but fair weather has prevailed in other portions of the country. It is considerably colder this morning in the Atlantic States, but the temperature has risen from the Rocky Mountains to the Mississippi River. In Southern California partly cloudy weather was experienced yesterday and last night, and it was partly cloudy in the coastal region this morning. Partly cloudy, unsettled weather may be expected tonight and Friday, with possibly light rain in the coastal region this morning. Moderate temperature will prevail.

SUN, MOON AND TIDES.—Los Angeles, Nov. 12: Sun rises 6:23 a.m., sets 4:51 p.m. Moon rises 12:43 p.m., sets 11:22 p.m. Los Angeles Harbor, Nov. 12: High tides, 8:48 a.m. and 1:53 p.m.; low tides, 8:18 a.m. and 9:47 p.m.

LOCAL TEMPERATURES.—Nov. 11: Minimum and maximum temperatures from Southern California points, reported yesterday to the Los Angeles office of the U. S. Weather Bureau, were as follows:

Stations—	Max.	Min.
Bonita	84	48
Corona	76	40
El Cajon	88	42
Escondido	86	39
Imperial	83	42
Los Angeles Harbor	75	54
Mt. Wilson	60	44
Newport Harbor	72	52
Pasadena	77	48
Pomona	76	43
Rancho Santa Fe	80	52
Redlands	78	43
Riverside	78	39
San Bernardino	80	40
San Fernando	74	48
Santa Barbara	75	51

LOCAL FORECAST

For Los Angeles and vicinity: Unsettled weather, with probably occasional rain; moderate temperature.

STATE FORECAST

SAN FRANCISCO, Nov. 11.—Weather forecast: San Francisco and vicinity: Unsettled, with occasional rains; fresh southerly winds.

Northern California: Unsettled, with occasional rains; mild temperature; fresh southerly winds.

Sacramento, Santa Clara and San Joaquin valleys: Unsettled and mild, with occasional rains; moderate south winds.

Southern California: Generally cloudy, with probably local rains in west portion; mild; moderate southerly winds.

ARIZONA FORECAST

PHOENIX (Ariz.) Nov. 11.—Forecast for Arizona: Mostly fair Friday and Saturday; not much change in temperature.

COLORADO RIVER

YUMA (Ariz.) Nov. 11.—[Exclusive Dispatch from the U. S. Reclamation Service.] Gauge height Colorado River, 17.70 feet. Discharge, Thursday, 3730 cubic feet.

TEMPERATURES

Stations—Conditions, 5 p.m.	Temperatures— Max.	Min.	Precipitation.
Abilene—Partly cloudy	66	40	0
Boise—Cloudy	60	48	.16
Boston—Clear	40	28	0
Buffalo—Clear	30	22	0
Chicago—Clear	32	20	0
Denver—Cloudy	61	44	0
Des Moines—Clear	40	24	0
Dodge City—Partly cloudy	56	30	0
El Paso	..	40	0
Eureka—Raining	64	52	T.
Flagstaff—Partly cloudy	58	24	0
Fresno—Clear	62	56	.04
Galveston—Clear	60	52	0
Grand Junction	..	28	0
Havre—Cloudy	38	28	0
Helena—Cloudy	48	36	0
Huron—Clear	46	22	0
Independence	..	40	0
Kamloops—Cloudy	50	44	.02
Kansas City—Clear	52	28	0
Knoxville—Clear	42	28	0
Lander	..	36	0
Los Angeles—Cloudy	69	56	0
Memphis—Clear	46	28	0
Modena—Cloudy	54	34	0
Needles—Partly cloudy	84	50	0
New Orleans—Clear	56	38	0
New York—Clear	36	28	0
North Head—Raining	56	54	.28
Oklahoma—Clear	66	36	0
Omaha	..	26	0
Phoenix—Clear	80	50	0
Pittsburgh—Clear	30	22	0
Portland, Or.—Clear	58	52	.22
Rapid City—Clear	60	32	0
Red Bluff—Cloudy	58	54	.66
Roseburg—Cloudy	62	48	T.
Roswell—Clear	64	30	0
St. Louis—Clear	38	26	0
Minneapolis and St. Paul—Clear	34	12	0
Sacramento—Clear	60	56	.44
Salt Lake City—Raining	62	42	T.
San Diego—Clear	70	58	0
San Francisco—Partly cloudy	68	58	.28
San Luis Obispo—Raining	62	58	.98
Santa Fe	..	32	0
Seattle—Raining	60	50	.02
Spokane—Cloudy	52	44	.04
Tampa—Clear	64	44	0
Tonopah—Cloudy	54	28	0
Tucson—Clear	80	48	0
Washington—Clear	38	28	0
Winnemucca—Clear	54	42	.02
Winnipeg—Cloudy	32	22	0
Yuma—Clear	84	52	0

VITAL RECORD

DEATHS

With Funeral Announcements.

AUSTIN. At Venice, Percy Austin, husband of Louise B., father of Alice L. and Charles of Los Angeles and Randall Austin of Denver, Colo.
Masonic funeral services at Forest Lawn Cemetery, Saturday at 2 p.m. O. A. Kirkelie & Co., Ocean Park, directors. Please omit flowers. (Denver, Colo., papers please copy.)

BADDELEY. Funeral services for John C. Baddeley, who passed away at Tenn Burks, Eng., October 19, will be held Monday, November 15, at 10 a.m., from the Hollywood Baptist Church, 6884 Selma avenue. W. M. Strother, funeral director.

BARELA. Padilla Barela.
Remains at chapel of Gus Alvarez & Moore.

CALORI. Mrs. Pauline E. Calori of 238 San Fernando Road, beloved wife of John B. Calori and mother of John G., Alexander M., Earnest B. and Edward P. Calori.
Services at Sacred Heart Church, corner of Baldwin and Sichel streets, Friday at 9 a.m. Los Angeles Undertaking Co., directors.

CHESTER. The funeral services of Mrs. Sarah A. Chester will be held Saturday, November 13, at 2 p.m., from the residence, 2118 Crenshaw Boulevard. W. A. Brown, funeral director.

CONNOLLY. John, brother of James E. Connolly of Santa Barbara.
Remains in care of The Washington Company. Shipment to Omaha, Neb.

CUMMINGS. John, late of 2510 Fourth avenue.
Funeral services today at 10 a.m. from the Little Church of the Flowers, Forest Lawn Cemetery. Clark F. & Alice Mead, directors.

DAIGLE. Fred, in this city.
Remains at Pierce & Lowe.

DONAVAN. November 10, Daniel E. Donavan, beloved son of Mr. and Mrs. James G. Donavan and loving brother of James, Jr., and Frances Donavan and Mrs. D. J. Hanna of Richmond, Cal.; grandson of Mrs. F. J. Ganahl; aged 13 years.
Funeral today at 8:15 a.m. from the residence, 2202 South Western avenue. Requiem mass at St. Paul's Church, Bronson and Washington Boulevard, at 9 a.m. Interment, Calvary Cemetery. Cunningham & O'Connor, directors.

DUKETT. November 9, Fred L. Dukett.
Funeral today at 8:30 a.m. from the chapel of Cunningham & O'Connor. Requiem mass at St. Vincent's Church at 9 a.m.

DUROSE. November 11, at 532 North Westlake avenue, George F. Durose, formerly of Billings, Mont., beloved husband of Jane, and father of Alice and Stanley Durose.
Funeral services Saturday, November 13, at 3 p.m., from Pierce Brothers' chapel, 720 West Washington street.

FORD. Funeral services for Frederick W. Ford will be held Saturday, November 13, at 2 p.m., from Pierce Brothers' chapel, 720 West Washington street. Interment, Inglewood Park Cemetery.

GASTELUM. November 10, Dolores C. Gastelum, aged 66 years, a native of Los Angeles.
Funeral Saturday, November 13, at 8:15 a.m., from the residence, 321 North Milton avenue, Whittier. Requiem mass at St. Mary's Church, Whittier, at 9 a.m. Interment, Calvary Cemetery. Cunningham & O'Connor, directors.

GEORGE. At her home, 498 Del Rosa Drive, Pasadena, November 11, 1926, Mrs. Louise M. George.
Funeral at 3:30 p.m. Saturday at the chapel of Turner & Stevens Co., Marengo at Holly, Pasadena.

HAMILTON. Harold, at Huntington Park, Cal.
Funeral Saturday at 2 p.m. at Rosedale Crematory chapel. Pierce & Lowe in charge.

HARMON. At 642 West Fifty-eighth street, Mrs. Ellen Harmon, mother of B. E. Harmon and Mrs. W. E. Sweet.
Funeral at Bresee Brothers, 855 Figueroa, Friday at 1:30 p.m.

JONES. November 10, 1926, Ione Jones, wife of Jasper L. Jones of 718 North Edgemont.
Funeral services will be held in the chapel of J. D. Faris & Co., corner Tenth and Flower streets, Saturday, November 13, at 10:30 a.m.

KERN. Of 529 West Raymond avenue, La Crescenta, Joseph F. Kern, beloved husband of Mrs. Marian Kern.
Funeral services at Creese's, Highland Park, today at 2 p.m.

KRUEGER. November 10, Imelda Kelly Krueger, beloved wife of Karl F. Krueger; loving daughter of Mrs. Mary Kelly, and sister of Mrs. James Murphy, Irene, Mary and Walter Kelly.
Funeral today at 8:30 a.m. from the chapel of Cunningham & O'Connor, 1031 South Grand avenue. Requiem mass at St. Vibiana's Cathedral at 9 a.m. Interment, Calvary Cemetery.

DEATHS
With Funeral Announcements.

LARNED. November 11, [illegible] Remains at the chapel of [illegible] South Flower street.

LATIMER. Formerly of [illegible] Latimer, son of Elizabeth [illegible] Latimer; brother of [illegible] Latimer.
Funeral from chapel of [illegible] Ontario, Cal., Saturday, [illegible] p.m.

LAUDERBAUGH. [illegible] 11, aged 57 years.
Remains at the parlors of [illegible] Turner, Alhambra.

LEHAN. November 11, [illegible] cousin of Mrs. D. E. [illegible] Mattley and Mrs. M. O'Shea.
Funeral Saturday, [illegible] a.m., from the chapel of [illegible] nor, 1031 South Grand avenue.

MANI. [illegible] Sixty-third street, [illegible]
Funeral services [illegible] 2 p.m., from the chapel of [illegible] 3517 Hyde Park Boulevard. [illegible] wood Park Cemetery.

MAXWELL. At [illegible] November 8, Sarah M. [illegible]
Funeral services [illegible] Central Avenue Undertaking Co., [illegible] avenue. Interment, Rosedale Cemetery.

MILLER. The funeral service of [illegible] will be held today at 4 p.m. from the [illegible] of W. A. Brown, [illegible] Interment, South Bend, Ind.

MILLER. November 11, Mary C. Miller, [illegible] wife of Charles F. Miller.
Shipment Saturday, [illegible] Moines, Iowa, by Cunningham & O'Connor.

MORRIS. At her home, [illegible] Santa Ana, November [illegible] Morris, aged 90 years, [illegible] Betsler and Bessie McIntosh.
Funeral services will be held [illegible] vember 13, at 10 a.m., from [illegible] chapel, Santa Ana, Rev. [illegible] ciating. Interment, Ontario, Cal.

MYERS. In this city, Harry Myers, [illegible]
Funeral today at 2 p.m. from the [illegible] E. Clair Overholtzer Co., 1230 South Grand.

PFEIFER. At 704 West [illegible] ber 10, Freddie James, [illegible] erine Pfeifer.
Services today at 3 p.m. [illegible] Interment, Inglewood Park Cemetery. [illegible] tosh & Mater, directors.

PLUMB. November 8, Harry C., [illegible]
Services today at 2 p.m. from the [illegible] Edwards Brothers, 936 Venice Boulevard. [illegible] terment, Forest Lawn Cemetery.

POTTER. November 11, at [illegible] street, Martin Henry Potter, [illegible] of Mrs. Lavina J., and father of [illegible] ter of Turon, Kan., and Mrs. [illegible]
Funeral services today (Friday) [illegible] from Pierce Brothers' chapel, 720 West Washington street. Interment, Turon, Kan.

PRUETT. Services for Eddie B. Pruett, [illegible] 4410 Winston street, Inglewood, [illegible] today at 2 p.m. from the Inglewood Park Cemetery chapel, under direction of the [illegible] tuary, 843 South Figueroa street.

QUILLING. November 11, [illegible] 59 years.
Remains at The White Company, [illegible] Washington street.

SANFORD. Dorothy May, beloved [illegible] Mrs. Ruth B. Sanford, sister of [illegible] Sanford of Santa Monica, Cal., [illegible]
Funeral notice later.

SCHOUTEN. At the family residence, [illegible] Forty-eighth street, Anna Frances, [illegible] of Nicholas Schouten.
Funeral Saturday at 10 a.m. from [illegible] of The Washington Company, 726 West Washington street, Rev. [illegible]

STAHL. November 10, Irene Stahl, [illegible] beloved wife of John H. Stahl.
Funeral services strictly private, [illegible] p.m. The White Company, directors.

STEWART. George Stewart.
Remains at parlors of Pierce & Lowe.

STOLL. November 11, at [illegible] husband of Mary Stoll, aged [illegible]
Remains at McIntosh & Mater, [illegible] Broadway. Interment, St. Louis, Mo.

WHITE. November 10, 1926, Arthur L. White [illegible] 1921 Seventh avenue, late of [illegible]
Funeral services Saturday at [illegible] the Armstrong Funeral Home.

WHITE. Emma White, late of [illegible] street, Walnut Park, beloved mother of Jennie Harper.
Remains in care of the [illegible] 5969 Compton avenue.

WHITHAM. George L. Whitham, at [illegible] Avenue 28, beloved husband of [illegible] B. Whitham; father of Helen, [illegible] Whitham.
Services at the home, Saturday [illegible] Los Angeles Undertaking Co., directors.

WILLIAMSON. At 2326 West [illegible] W. H. Williamson, aged [illegible] band of Mrs. Marguerite G. Williamson.
Funeral services today at 2 p.m. [illegible] John's Episcopal Church, [illegible] street. W. A. Brown, funeral director.

WOOD. November 11, Milton E. Wood, [illegible] years.
Remains at The White Company, [illegible] Washington street.

IN MEMORIAM

HANAWALT. In memory of our loving [illegible] Frank Beverstock Hanawalt, who passed [illegible] one year ago today. Iola E. Sparks, [illegible] Davids, F. Barrett Hanawalt.

LODGE NOTICE

SCOTTISH RITE CATHEDRAL
929 South Hope street. At [illegible] Nineteenth Degree. Visiting brethren cordially invited.

FUNERAL DIRECTORS

RUPPE MORTUARY
Best Equipped, Oldest Established in Los Angeles
842 SOUTH FIGUEROA.
4500 SOUTH WESTERN.
5969 COMPTON AVENUE.

EDWARDS BROTHERS INC.
SERVICE, ECONOMY, RELIABILITY
936 Venice Boulevard (10th street.)

E. CLAIR OVERHOLTZER CO.
WE. 6167. 1230 South Grand

WASHINGTON CO. J. D. ROBERTS
725 West Washington street.

GARRETT BROTHERS
921 Venice Boulevard (10th street.)

Robt. Sharp & Son.

CEMETERIES

FOREST LAWN MEMORIAL PARK
Cemetery. Mausoleum. Crematory
"The Cemetery Unusual"
Every form of burial under perpetual care.
"Among the Hills"
Glendale Ave. & San Fernando Road

BEAUTIFUL HOLLYWOOD
Cemetery-Mausoleum-Crematory
Convenient and Permanent
6000 Santa Monica Boulevard
HOlly 8455

Large well established and beautiful
INGLEWOOD PARK CEMETERY
MAUSOLEUM AND CREMATORY
Just outside of city limits on Florence Ave.
Being permanent and perpetually cared for.
Office: TRinity 4487 Cemetery Thornwall

ROSEDALE CEMETERY
Crematory Vault Columbarium
1831 West Washington

CEMETERY LOTS

FLORISTS

THE ALEXANDRIA FLORIST
HOTEL ALEXANDRIA
VA. 8901 FOR EXQUISITE FLORAL DESIGNS

LEGITIMISTS STIRRED TO ACTION IN HUNGARY

BUDAPEST, Nov. 11. (Exclusive)—Premier Bethlen's recent sensational speech in which he openly declared himself against the legitimists' aspirations toward the Hungarian throne has redoubled the campaign of the legitimists, who are trying to put in as much work as possible before the elections. Count Apponyi, head of the legitimists, who had returned to the country, has returned to Budapest to get in touch with the situation. He says it is time for the legitimists to act. Count Apponyi intends to adopt as the election platform "Otto or a republic," preferring the latter to an unrestricted choice of a king.

JOHNSON'S SON QUITS YACHT CLUB OFFICE

SAN FRANCISCO, Nov. 11. (AP)—Hiram Johnson, Jr., son of the United States Senator, resigned today as director of the San Francisco Yacht Club, charging the present administration with failure to carry out a progressive program and asserting that the club's history for the past few years has been "one of inactivity, promises and empty [illegible]" L. Weaver, vice-commodore of the club, resigned for the same [illegible]

Southern Californi[a]

Vol. XLV.

FLEET TACTICS IN NEW PHASE

Scouting Planes Will Hunt Invading "Foe"

Alaska Mapping Squadron to be Used in Test

Exercise to be Conducted Today Off Harbor

Party Planned for Southland City Officials

OFFICIAL CODE FOR PLASTERING ORDERED

EXTRA AWA[RD]

Winning of November [illegible] No Way Bars [illegible]

Today's Bible Text

The Times LOS ANGELES

VOL. XLV. FRIDAY MORNING, NOVEMBER 12, 1926.—PART II. 22 PAGES.

POPULATION | By the Federal Census—(1920)— 576,673 | By the City Directory—(1926)—1,268,907

Martial Tramp Again Resounds on Eighth Anniversary of Peace

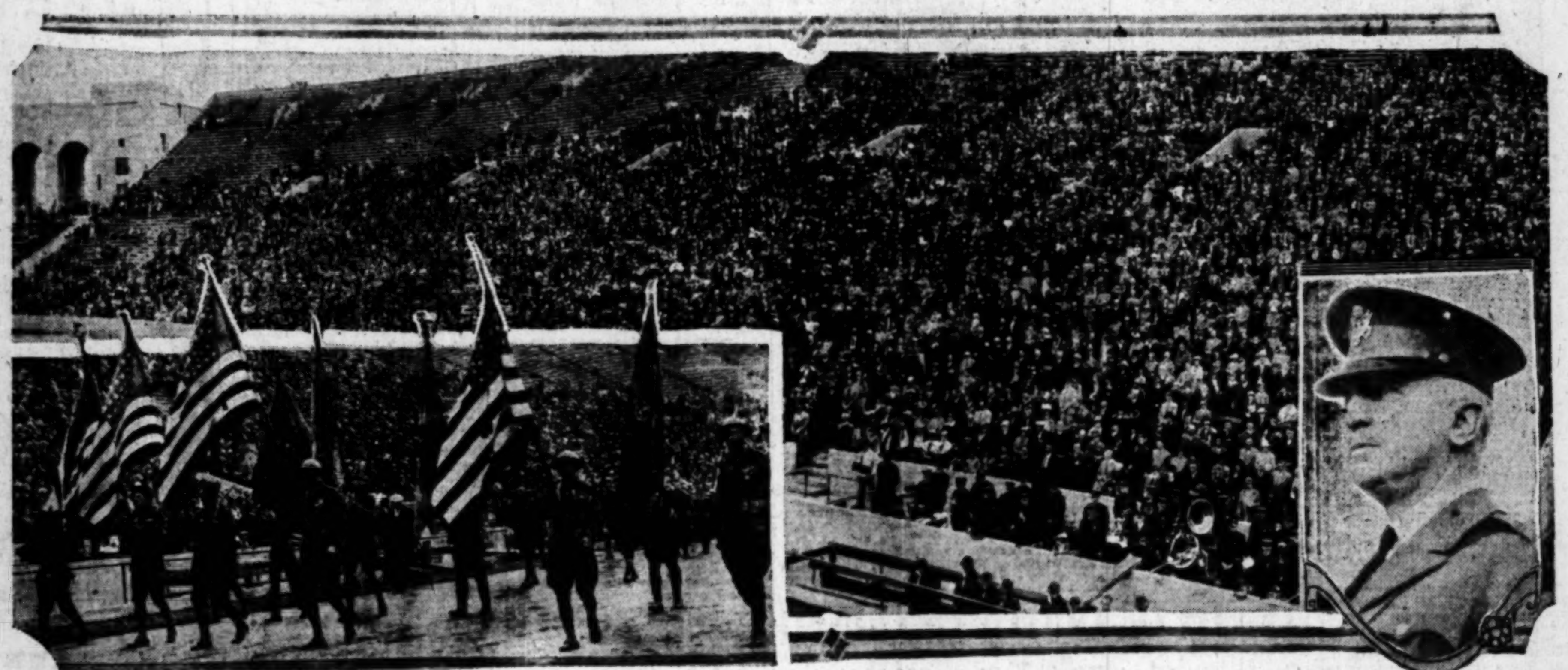

FLEET TACTICS IN NEW PHASE

Scouting Planes Will Hunt Invading "Foe"

Alaska Mapping Squadron to be Used in Test

Exercise to be Conducted Today Off Harbor

An unusual new angle will mark the tactical exercises in which the entire United States battle fleet will participate today and tomorrow, location of the enemy by scouting planes. Lieut. Ben H. Wyatt, Navy pilot and commander of the Navy Alaskan Aerial Mapping Expedition, has been chosen to command the squadron that will establish the first air screen for the fleet. Lieut. Wyatt will use the same four Loening amphibian planes that last summer successfully mapped from the air 10,000 square miles of hitherto unmapped Alaskan territory.

The Loening squadron's task will be to locate for the battle fleet, to be Force "A" in the maneuvers, an "enemy" fleet designated as Force "B," approaching the coast from the southward. Force "B," composed of units of the base force will maintain complete radio silence, so that it will be impossible to locate its approximate position by directional radio. Lieut. Wyatt and his squadron have been operating with the battleship squadron here for the last fortnight in preparation for today's scouting test, it was learned yesterday.

In previous tactical maneuvers, it has been the practice of fleet commanders-in-chief to establish an advance screen with cruisers or destroyers—either of which have one-third the speed, or range of vision or scope of operations of scouting airplanes. The new development, it was pointed out, will likewise free all surface craft heretofore used for screen tactics for important defensive work with the battleship divisions.

While the main problem of today's maneuvers is the encounter of two fleets in a major action, spectacular air attacks on the battleship divisions will be the important features of the exercises. There will be torpedo attacks and bombing attacks by heavy seaplane squadrons and "strafing" attacks by fast pursuit squadrons from the aircraft carrier Langley. Approximately 100 aircraft will participate, in addition to sixty surface ships.

The destroyer squadrons, in command of Rear-Admiral Luke McNamee, the submarine divisions, under Capt. John T. Tompkins, and the aircraft squadrons, in command of Capt. John N. Reeves, arrived at the Los Angeles Harbor base shortly after noon yesterday. The combined fleet, under Admiral Richard T. Jackson, will get under way this morning at daylight and will return to base about noon tomorrow.

Party Planned for Southland City Officials

Today is Mayors' Day in Los Angeles, with many chief executives of Southern California cities and their wives in town to pay their respects to the film colony.

Tonight, following a visit to the Hollywood studios, the mayors and their families will be guests of Samuel Goldwyn at the evening performance of "The Winning of Barbara Worth" at the Forum Theater. Following the theater party, a midnight supper will be served at the playhouse and the visitors will be afforded an opportunity to meet a number of screen celebrities. Goldwyn plans to make the get-together convention of municipal chiefs an annual affair.

OFFICIAL CODE FOR PLASTERING ORDERED

City Attorney Stephens, on action taken by the City Council, is at work preparing the proposed ordinance providing the specifications for exterior and interior plastering in Los Angeles as recommended by the Building and Safety Commission. The city building ordinances do not now contain specifications as to plastering. It is anticipated the Council's Building and Safety Committee will conduct hearings on the ordinance when it is sent to the Council by the City Attorney.

MRS. GEORGE SUCCUMBS IN PASADENA

Editor of "California Life" and Former Employee of "Times" Called by Death

By a "Times" Staff Correspondent

PASADENA, Nov. 11.—Mrs. Louise McGavock George of 498 Del Rosa Drive, editor of the California Life and, formerly on the editorial staff of The Los Angeles Times, died unexpectedly this morning. According to Dr. Frank L. McGillis, death apparently was caused by acute indigestion.

Mrs. George was a well-known figure in newspaper circles. Previously to serving on The Times, she was on the staff of the St. Louis Post-Dispatch. About fifteen years ago she started Maryland Life, for the Maryland Hotel, which developed into California Life, a publication of hotel and other Southern California news, put out by the Maryland, Huntington and Vista del Arroyo hotels.

Mrs. George was born near Memphis, Tenn., the daughter of John J. and Sally M. McGavock, owners of a large plantation. Her husband, Alexander B. George, an insurance man, died in 1920 at Dallas, Tex.

Mrs. George leaves a daughter, Mrs. Louise George Dorr of Pasadena, a sister, Mrs. James Baker of St. Louis, and a brother, Randolph McGavock of Chicago.

The body was taken to the Turner & Stephens Undertaking Co. Funeral arrangements have not been made.

CONTEST TO BE OPEN TO CITY PUPILS

Children of Schools Here Invited to Submit Posters in Latham Competition

School-children of Los Angeles will be invited, together with children from all the larger cities of the State, to compete this year in the annual poster contest sponsored by the Latham Foundation for Humane Education to promote the importance of kindness to animals, according to word received here yesterday from Miss Edith Latham, head of the foundation.

The contest was conducted last year in Alameda county, and brought out many striking examples of art work by school-children. Definite plans for the contest are being formulated, with March 1, 1927, fixed as the final date for submitting drawings.

EXTRA AWARDS JUST THAT

Winning of November Bonus in "Times" Contest in No Way Bars Success in Main Event

Who are the most active candidates in The Times $50,000 automobile and prize campaign? Who will be the ones to receive splendid automobiles this Christmas as a reward for their efforts in inducing friends and acquaintances to subscribe to The Times? Five hundred dollars in gold has been set aside in extra prizes to provide at least a partial answer to this question.

Candidates throughout the territory are eagerly striving to provide their own answer, and they are doing it by building $80 clubs of new subscriptions with all possible speed. The extra gold offer now in effect closes the 26th inst., which is but a short time before the campaign itself closes. December 18 marks the end, and then thirty automobiles and numerous other valuable gifts will be distributed.

For every $80 club a bonus of 90,000 extra votes will be given. Regular votes, of course, are issued as usual. All new subscriptions turned in during this period apply on both the extra gold and the extra vote offer. Whoever has the highest total amount in new subscription payments at the end of the period will be richer by $200, and one candidate in each division whose total is highest, excepting that of the $200 winner, will be paid $100. These gold prizes are extra, and in no way interfere with the winning of an automobile or other prize at the conclusion of the campaign.

In the rush of filling out remittance sheets, candidates are likely to overlook portions of a subscriber's address, or to write somewhat indistinctly. Every care should be exercised, however, when sending in subscriptions, as delivery of the paper is often delayed considerably because of an incorrect or insufficient address. To give the complete address and to write plainly enables The Times to give good delivery service.

It is equally important that candidates be sure a subscription is new before marking it so on the remittance sheet. Old subscriptions marked new will cause the votes thereon to be forfeited.

Today's Bible Text

"Save us, O God of our salvation, and gather us together, and deliver us, that we may give thanks to Thy holy name." I Chron. xvi, 35.

Triplets Born in Mere Day's Hospital Stay

[Illustration on Picture Page]

Doing her bit to further the rapidly increasing population of Los Angeles, Mrs. H. E. Rooney, 29 years of age, residing at Simons, near Montebello, gave birth to triplets at the Lincoln Hospital, 453 South Soto street, arriving at the hospital Wednesday evening and returning home yesterday afternoon.

The mother and the three girls, Carmelita, Carmencita and Conchita, were in such excellent health that Dr. Homer Rue said they might go home yesterday.

The weight of the babies ranged from four and one-quarter to five and one-quarter pounds. Mrs. Rooney, who is of Spanish parentage and who has three other children, two boys and a girl, said that this is the first instance of triplets in either branch of the family.

Mr. Rooney is employed by Rivers Brothers, contracting firm, at Oak Glen.

JEFFERSON DRAIN OPEN TO SERVICE

Unit of Storm Water Line in Operation Many Days Ahead of Contract Time

Establishing a precedent by requiring the work to be done ahead of contract time, City Engineer Shaw yesterday announced the opening to service of the Jefferson storm drain, Section 1, extending from Long Beach avenue to the Westerly city limits.

The unsealing of the catch basins placed the drain in readiness for the winter rains 268 days after construction was started. The contractor, Peter R. Gadd, Inc., was allowed 450 days of the work, but because natural drainage had been cut off Shaw declared the public interest required a speeding up of the job. Only street resurfacing remains to be completed.

The Jefferson storm-drain system, of which the section just completed is the main artery, will drain an area of about 5000 acres of business and residential property between Second street and Exposition Boulevard.

There are 21¾ miles of pipe line in Section 1, varying from six-inch in diameter to a reinforced concrete box section 9 feet 7 inches in height by 11½ feet wide. There were 396,000 cubic yards of earth excavated for the drain, while material quantities were as follows: Concrete, 48,000 cubic yards; rock, 38,000 cubic yards; cement, 73,000 barrels; steel, 3200 tons.

The contract price for the work was $2,324,000, with unit prices for additional work. The latter will approximate $65,000, Shaw said. The assessment of the cost is being spread upon about 30,000 lots and the roll will be on file for inspection at the City Clerk's office probably next Monday, according to the engineer.

Delegates to Co-ed Meeting Gather Today

Delegates from all senior and junior colleges in Southern California will gather this morning on the Occidental College campus for a two-day conference of women students. Round-table discussions of women's problems in relation to campus life will be featured in the forenoon, with Mrs. John C. Urquhart, president of the Law Enforcement League, addressing the students at the afternoon session.

Following further round-table meetings tomorrow morning, the delegates will be guests at the Occidental-Arizona football game at the Coliseum. The conference will close with a formal dinner tomorrow evening at the Oakmont Country Club and a dance in the Occidental College gymnasium.

RAIL CROSSING PETITION

Property owners have petitioned the City Council to open a crossing over the street railway tracks at the intersection of Ninetieth street and South Broadway.

Thousands Pledge Future to Peace at Celebration

Fifteen thousand assembled yesterday at the Coliseum for the Armistice Day services dedicated to the thousands who fell on the strife-torn fields of France. Peace was the keynote predominating the celebration in honor of the souls who marched into eternity that peace might settle over the world. Above is a panorama of the city's hosts that viewed the exercises. Lower left are World War veterans bearing the colors. The inset is of Maj.-Gen. Barrows, who made the address of the day. Below—Prof. Francois Uzes, representing Franco-Americans (right,) and Siegfried C. Hagen, local German Consul, signifying return of amity between former hostile people by shaking hands before cross on Mt. Rubidoux.

PEACE PLEDGED AT CROSS

Frenchman and German Clasp Hands in Shadow of Christian Symbol on Mt. Rubidoux

BY S. A. ISRAEL

By a "Times" Staff Correspondent

RIVERSIDE, Nov. 11.—On the summit of Mt. Rubidoux, dedicated to the brotherhood of man by a great memorial cross which surmounts it, a Frenchman and a German clasped hands in a pledge of friendship yesterday. They stood there as the representatives of two mighty nations, the France and Germany of the tragic war days and the France and Germany of the new day, pledged to peace and the tasks of peace.

They stood in bold outline against the golden rays of the setting sun near the shadow of the great cross towering above them as a hushed audience of hundreds of men and women looked and heard the two representatives of the once-enemy nations exchange words of peace and mutual esteem.

It was the climax to a memorable peace service on the summit of the mountain which had been dedicated to peace by successive Easter sunrise services since 1909.

Siegfried C. Hagen, German Consul at Los Angeles, and president of the Deutsche Club, and Prof. Francois Uzes of the University of Redlands were the human symbols who interpreted the new spirit of peace and friendship between their respective nations in the impressive peace ceremony on the mountain summit.

The soft notes of a bugle call were echoing over the mountain as the two men took their station atop of a great rock overlooking the assemblage.

Prof. Uzes, representing the Republic of France, and Mr. Hagen, acting merely as a representative of the Deutsche Club of the same city on this occasion, climbed to their posts together.

"France and Germany are friends. Their dead lie on the soil of France. The bitter days are gone. They are friends."

Thus Prof. Uzes, addressing an audience hushed by the impressive moment.

"Let the sentiments expressed in 'Peace on earth, good-will to men' have a new and real meaning and may peace on earth and good-will among men become a reality, not only a beautiful sentiment. Upon these sentiments I reach my hand as the representative of my fatherland—the republic of Germany, long may she live—to my distinguished friend, the representative of the republic of France."

And with this, Mr. Hagen extended the hand of friendship to Prof. Uzes and the two clasped hands in the symbol of amity and understanding.

There was no applause, but there was something greater. Swayed by the spirit of the moment, the audience gave the two men the tribute of silence. Armistice Day for them had a new meaning.

Dr. Robert A. Millikan, president of the California Institute of Technology and one of the world's foremost scientists, gave the memorable peace service the final touch.

MILLIKAN'S MESSAGE

"The future is not to be gauged by the past. The law of tooth and claw has gone by the boards. Science has transformed the world, transformed human action, transformed human conduct. Science has made war inglorious. A better day, a more glorious day is ahead, for the nations will in the future settle their difficulties by judicial means rather than by force of arms. The lesson of war has sunk home to all the world. It is this: No nation, whether

(Continued on Page 8, Column 9)

PEACE TRANSCENDING NOTE AS WAR DEAD PAID HONOR

Prayers Offered Up in Memory of Those Who Fell Grist to Mars on Flanders Fields

Unsparingly, Southern California gave yesterday its meet of praise to the symbol of war—and pledged itself anew to the glory of peace. Cheers of thousands buoyed faltering steps as the hulks of war-torn humans trod reviewing fields; cheers of homage to the memory of the dead. Prayers of countless thousands, consecrated to the glory of the dead became prayers of resolve for the living.

A commonwealth wept at the past and smiled at the future; conscious in its eighth annual observance of the World War Armistice that Maj.-Gen. David P. Barrows, speaking at the Los Angeles Coliseum, touched the sentiment of a nation when he said:

"Let us not fail to recognize that there is something above peace; that there is responsibility to the cause of what is right and just; and right and justice must stand!"

ALL TAKE PART

American and allied veterans of all wars marched in parades that a peaceful people might acclaim them.

Representatives of scores of patriotic organizations marched with them, exemplifying the conviction that the price of permanent peace is preparedness for other wars.

In Los Angeles, the major observance of the day centered on the spectacular and impressive exercises at the Coliseum.

Four divisions of military and allied bodies were reviewed by a throng, estimated at 15,000 or more, and by Maj.-Gen. Barrows, speaker of the day. As a fitting close to the ceremonies, the One Hundred and Sixtieth Infantry, California National Guard, passed in review so that Los Angeles' own might show its sponsors what makes it one of the best regiments in the standing military establishment of the United States.

MILITARY PRECISION

Prompt to the minute, the military program impressed with its efficiency and clock-like precision.

Permeated with hope and the beauty of speakers who knew when they had said enough, the civil part of the program impressed with its moral and spiritual tone.

Praise goes not alone to Col. Arthur R. Kerwin and Robert W. Holliway, chairman and vice-chairman, respectively, of the local exercises, but also to those who assisted them in preparing an eventful Armistice Day observance.

The program opened with selections by the Los Angeles Fire Department Band, conducted by F. Pierno. Following the parade, of which Col. George F. Hamilton was grand marshal, and associate reviewing officer, invocation was pronounced by Dr. Gordon Palmer, chaplain of the Department of California, American Legion.

CROWD SINGS

"America," sung by the multitude, was led by J. Arthur Lewis, the music being furnished by the Hollywood American Legion Band, directed by Harry L. Signor's baton.

The address of the day was delivered by Gen. Barrows, and the program was closed with the review of Col. Harcourt Hervey's Los Angeles' Own, and the singing of the "Star Spangled Banner."

"Eight years ago the most powerful states of the world, for more than four years and three months, had been locked in the most gigantic furies of battle that history knows," Gen. Barrows declared.

"Twenty-seven nations were at war. The major productive powers of the world were organized behind forces of destruction.

"Sixty millions of men had been

(Continued on page 5, column 1)

ICE CREAM MERGER PENDS

Western Dairy Obtains Option for Acquisition of L. J. Christopher Company

Acquisition of the L. J. Christopher Company of Los Angeles, the largest manufacturer of ice cream west of Chicago, by the Western Dairy Products Company, is contemplated it was revealed with the announcement yesterday that the latter organization holds an option to purchase the Christopher company and has called a special meeting of its stockholders to arrange financing incidental thereto.

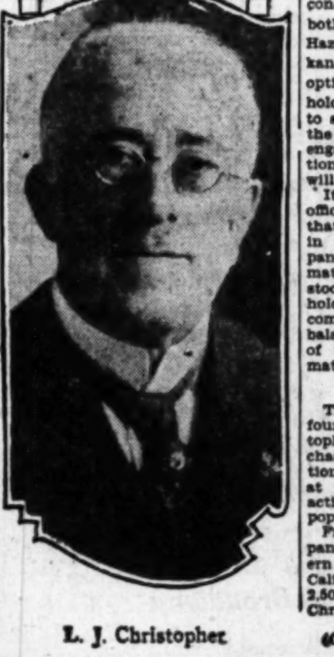

L. J. Christopher

According to S. H. Berch, president of Western Dairy Products, his concern holds options to purchase both the Christopher company and Hazelwood Company, Ltd., of Spokane, Wash., and will exercise the option upon the approval of stockholders. Notices have been mailed to stockholders calling a meeting for the 26th inst., when the matter of engaging in new financing in connection with the proposed development will be considered.

It was stated yesterday from the offices of the Christopher company that the deal involves a consideration in excess of $2,000,000. The company has a capitalization of approximately 3000 shares of no par value stock, held by twenty-eight stockholders closely identified with the company, which is carried on the balance sheet at $1,000,000. Assets of the company aggregate approximately $1,500,000, it was stated.

SMALL BEGINNING

The Christopher company was founded in 1887, when L. J. Christopher, still its active president, purchased a retail bakery and confectionery shop on North Spring street, at that time the center of the city's activity. Los Angeles then had a population of but 50,000.

From the small beginning the company has grown along with Southern California until today Southern California, with its population of 2,500,000, is likewise served by the Christopher company, with its com-

(Continued on Page 2, Column 5)

by Harry Carr

PING-PONG and the gay nineties are coming back again—so the young newspaper writers tell us.

Well, in the first place the gay nineties weren't so different from now. In the next place, the gay nineties never heard of ping-pong.

And, furthermore, ping-pong wasn't a slow game; on the contrary, a very fast game. So I guess we are not on the verge of social somnolence.

THE GAY NINETIES

Looking back to the gay nineties—compared with the gay century—you cannot account for one strange contradiction.

Life is now more scattered and yet more concentrated.

The automobile has made it possible to go tearing all over the country; to go a hundred miles for dinner and a dance. And yet life today is almost communal—with public dances at the hotels, beach clubs and apartment-houses.

FRIENDLY—BUT INDIFFERENT

In those days, for instance, you spent the summer at Catalina and you knew everybody on the island.

Now you don't know anybody on the island; but you dance with them anyhow and are friendly—for an hour.

As to conventions, we are just as conventional now as then. We don't have chaperons, but we have just as strict rules as to what "isn't done." As a matter of fact, never since the sun has been shining in the sky have there been people more strictly and tediously conventional than these young writers of high genius who hoot at Babbitts—and so on. They have a regular rote from which they would shudder to deviate.

MUCK-RAKING WASHINGTON

Our old friend George Washington is coming in for rough handling.

Rupert Hughes—in a book just published—says the father of his country had two passions—love for women and love for land. He seems to have done better with land.

"In the presence of women," says Maj. Hughes, "he would often lose his simple forthright manner and turn himself into a pompous and mouthy sentimentalist—or else remain spellbound and silent."

And he finally married a widow who called him her "old man;" and had a coquettish way of wheedling him over to her way by holding on to a button of his coat and looking up into his face.

NO GENIUS

W. E. Woodward's new life of Washington comes out on the same day as the Rupert Hughes book.

He shows Washington as a man without the slightest symptoms of genius but with strong determination. He was, in fact, a Babbitt. With a business mind, a passion for counting things, glorying in details—without the slightest originality, even as a soldier; but strong in will to execute.

AN AVERAGE MAN

To quote Woodward:

"He was the average man deified and raised to the nth degree. He was great in all ordinary qualities. Courage was the most significant trait, and courage is a most ordinary phenomenon. He was utterly honest, but his honesty was combined with shrewdness—and that is the kind of honesty admired by the average American."

"Ideas had only a small part in his life, and he did not consider them important; nor does the average American."

Mr. Woodward points out that, in that dread winter at Valley Forge,

(Continued on Page 2, Column 6)

AUNT HET

BY ROBERT QUILLEN

"I thought the plaster on the bathroom ceilin' would stick until next spring, but I slipped on the soap last night."

(Copyright, 1926, Publishers Syndicate)

Prosecution Calls Brown Slippers Key to McPherson Mystery

STORE SELLING SHOES SOUGHT

Marks of Identification Have Been Removed

Condition of Benedict Said to be Precarious

Brief Case Hunt Results in Tracing Purchase

A pair of brown slippers, listed as one of the sixty-seven articles found in a trunk believed to belong to Kenneth G. Ormiston, fugitive radio engineer, which was seized at a New York hotel, is believed by Dep. Dist.-Attys. Dennison and Murray to be the key to the whereabouts of Aimee Semple McPherson between May 29 and June 23, last, when she reappeared at Agua Prieta, Mex.

The clew which is expected to shed light on the asserted whereabouts of the evangelist from the time the State declared she fled from the Carmel bungalow with Ormiston on May 29 until the time of her reappearance, hinges on location of the store where the footgear was purchased.

MARKS TAKEN OFF

Dennison and Murray turned attention to the brown slippers when they made another inspection yesterday of the trunk's contents and discovered that the trade marks and other identification marks had been removed from the shoes.

While the condition of the shoes indicated they had seen hard usage, the leather showed they were comparatively new.

In haste to obliterate the markings in the shoes the owner failed to take into consideration the fact that the factory stamp left a tell-tale clew and District Attorney's investigators believe a microscopic examination in all probability will furnish a solution of the place where the shoes were purchased.

It is the theory of Dennison and Murray the shoes were bought after Ormiston and Mrs. McPherson, his asserted companion, left Carmel and that these were the shoes which were worn by the religious leader up until shortly before the time of her reappearance. A pair of black satin slippers also were found in the trunk and these are believed by the prosecutors to be the ones which Ormiston's companion wore about the Carmel cottage.

INTENSIVE EFFORT

Dennison pointed out yesterday that all identification marks also had been torn from the satin pumps. H. C. Benedict, owner of the Carmel cottage, who was the witness who said Ormiston's companion wore satin slippers, is near death at his home in Carmel and District Attorney's investigators have been unable to show him the satin slippers for an identification.

Dennison and Murray yesterday took the trunk to the District Attorney's office from a downtown bank vault to make an inspection of the articles, which will be the first step in a concentrated effort definitely and conclusively to establish the identity of the owner of the women's wearing apparel in the "little blue trunk."

The trunk was seized recently at the Cumberland Hotel in New York, where it was listed as being the property of Ralph Springer, said to have been identified as Ormiston.

Mr. Benedict was reported in a critical condition from a complication of diseases aggravated by nervousness and was reported yesterday as rapidly sinking. His physicians fear he will not survive the present attack.

During Mrs. McPherson's preliminary hearing, Mr. Benedict was undergoing treatment at the Glendale Sanatorium for the illness. He was weak at the time he testified at the hearing.

BRIEF CASE TRACED

Search for the brief case, which Mrs. McPherson is said to have carried on her asserted visit to the Clark Hotel the day she disappeared, yesterday led the District Attorney's investigators to the home of Mrs. C. A. Lindner, 414 South Rimpau Boulevard. Mrs. Lindner admitted she had purchased a writing portfolio and gave it to Mrs. McPherson shortly before the evangelist left for the Holy Land last January.

Mrs. Lindner said she ordered Mrs. McPherson's name engraved on the gift, but it was placed under a flap and would not be visible unless the portfolio were open. Alfred W. Hill, who operates an engraving shop at Fourth and Broadway, recalled engraving the evangelist's name on the Lindner gift, but could not remember the position in which he placed the name.

The brief case episode had its inception in the testimony of Thomas Scott Melville, doorman at the Clark Hotel, who declared he saw the evangelist carrying a brief case with her full name engraved on one side. The defense assailed the testimony of the doorman, thus launching an investigation.

Belle of Federal Service Aids Chest Campaign

Tags Collector and Aides

Miss Harriett Wilson, called "the prettiest girl in the Federal service," sells the Community Chest to Collector of Internal Revenue Welch, Assistant Collector Sheldon and W. H. Archdeacon, on Mr. Welch's staff. Miss Wilson is a lieutenant-colonel in the drive, while Mr. Welch and Mr. Archdeacon are majors.

Modern Omar Pays Fine for Jug of Wine

In Municipal Judge Turney's court yesterday, Officers Young, Fletcher and Walker testified they answered a hurry call to the home of Albert W. Steelman, 252 East Thirty-first street, and found there Elsie Boyer, a housekeeper, beaten unconscious. A tree-bough had been the weapon, they said; on a near-by table were a jug of wine and a book of verse.

"Was there a loaf of bread there, too?" queried Judge Turney, who knew his Omar.

"There was," swore the officers.

After inquiry into the details of the affair, Judge Turney fined Steelman $50 for possessing liquor, and fined Edgar Kittle and Myrlen Kittle $100 each. Steelman said the Kittles had invited themselves to the party and caused the trouble.

CHRISTIAN SCIENCE LECTURE

A Christian Science lecture by Miss Violet Ker Seymer, C.S., of London, member of the board of lectureship of the Mother Church, the First Church of Christ, Scientist, Boston, will be delivered as follows: Monday, Second Church, West Adams street at Hoover, 8 p.m.; and Thursday, Fifteenth Church, 1800 South Gramercy Place, 8 a.m. This lecture is free to the public.

ARKANSANS TO FROLIC

Secretary Vogler of the Arkansas State Society is calling the people of his State for their annual dancing party which will be held this evening in the Veterans' Hall at 246 South Hill street. All the Apple Blossom State folks and their friends are invited.

TENTH OF QUOTA OBTAINED

Community Chest Workers Given $384,941 from 27,458 Persons in Two Days of Drive

Bringing the total subscriptions in the first two days of the appeal to $384,941, Community Chest workers yesterday reported gifts of $215,542 from 11,687 subscribers. Gifts averaged almost $19 apiece, the highest average so far reported, indicating, declare Chest executives, one of the most whole-hearted responses on record from Los Angeles citizens.

The gifts to date are from a total of 27,458 individuals and firms. This is 11.95 per cent of the total goal.

If the appeal is to go "over the top" i nthe allotted time for the solicitation, by the 23rd inst., citizens of Los Angeles must continue to open their hearts as never before and give to the utmost to the Chest, it was declared.

Joseph Scott, campaign manager, presided at the luncheon of workers at the Biltmore yesterday noon. Don R. Claffin of the American Legion was the speaker of the day.

LEGION BACKING

"The Community Chest army is stamping out selfishness in Los Angeles," said Claffin, who is head of the service department of the American Legion.

"The American Legion is standing back of the Chest and the Chest is augmenting the work of the American Legion. Veterans are taking part in the work of the Chest army, making collections.

"Los Angeles, through the Chest, pays tribute to the sacrifice made by its soldiers during the war. A sum of $160,000 from the Chest fund goes toward rehabilitation of veterans."

An army of 15,000 is in the field combing the city to obtain a goal of $3,220,114.25 for the maintenance needs of 154 welfare, relief and charitable agencies in 1927. The agencies include every type of charitable institutions: orphanages, homes for the aged, hospitals and clinics, protective and corrective agencies, better citizenship and character-building groups, veterans' bureaus and day nurseries.

PROGRAMS GIVEN

Furnished through the Civic Bureau of Music and Art, Miss Antonette Sabel, director, today's musical program will be given by Ira Gay's orchestra. Tomorrow's music will be a Hawaiian program, by native Hawaiians in charge of Kathleen Ruttman.

The response to Chest workers in the business district continued heavy yesterday with employees of eleven firms oversubscribing their quotas. The State Building and Loan Association with a quota of $125 gave $531.50, while the Farmers' and Merchants' National Bank, quota $500, was listed as subscribing $630.75.

Foreman & Clark, with a quota of $300, went to $470; Blyth Witter & Co., with a quota of $360, gave $512.50; Colyear's Furniture Company, quota of $100, subscribed $102; Reuben H. Donnelly Corporation, quota of $30, subscribed $50; Mullen & Bluett, quota $500, subscribed $543.50; Industria. Foundation of America, quota $135, gave $155; Willard H. George, Inc., quota $175, gave $188; United States Long Distance Telephone and Telegraph Company, quota $400, subscribed $451.45.

HOOVER INDORSES

Herbert Hoover, in Los Angeles for a day, urged the support of the Chest by every citizen in the community. He said:

"I have a tremendous interest in the success of the Los Angeles appeal. Other sections of the country look to Los Angeles as a leader. This luxuriant, vigorous and enterprising city should set an example of humanitarianism to the entire country.

"Charity, or its equivalent in organized helpfulness, is a responsibility that cannot be dodged. Sharing what we have with those who have not has become a moral creed with all nations and all races. It is the mark of idealism in America. The Community Chest plan of sharing benefits with the less fortunate is the most efficient and the most laudable at the present time."

R. W. Pridham, president of the Chest, yesterday voiced high praise of the workers in the campaign. He said:

"Mr. Scott and the entire army of volunteer workers are to be commended on their valiant efforts in conducting the appeal and on their success thus far. These men and women are giving their time and energies without pay and in addition are paying their own expenses for the regular report luncheons and other necessities.

IDENTITY CARDS

Campaign Manager Scott yesterday again urged workers and citizens to remember that the salary of the general manager and secretary is being taken care of this year through a private subscription fund created by a group of business men, and that contributors to the Chest automatically become members of the Red Cross, the Salvation Army and 152 other charitable institutions. He warned against compulsion, declaring that only vountary gifts are wanted by the Chest.

E. N. Martin, chairman of the report luncheon committee, urged workers to join the daily luncheons at the Biltmore, making the luncheon meeting a central gathering spot where points of importance in the Chest solicitation can be checked on daily.

He urged, too, that contributors to the Community Chest ascertain that they are making their gifts to properly authorized representatives of the Chest.

"Every solicitor for the Chest is furnished with a button and regulation pleuge cards," he said. "Each one carries the official receipt blanks of the Chest. Make sure you are making your contributions to the Chest. See that the solicitor is properly identified. Get a receipt. If in doubt, telephone Chest headquarters, TRinity 9161, and proper investigation will be made by Chest authorities."

MONEY DEMANDED

Ex-Service Man Arrested Following Letter to Gen. Andrews

A "goof" letter demanding $250,000 from Gen. Lincoln C. Andrews, national dry czar and assistant Secretary of the Treasury, brought about the arrest two days ago at Phoenix of Fred Elder, ex-service man who last summer is reported to have broken into the office of Gen. Andrews at Washington and demanded "money owed him."

W. W. Ashe, head of the United States Secret Service in Southern California and Arizona, returned to Los Angeles yesterday with reports of Elder's arrest and vouchsafed the information that Elder would be examined to determine his sanity.

WIFE EMPLOYS BODYGUARD

Charges Beverly Hills Realty Man Beat and Abused Her

Mrs. Lois Holland had to employ a private detective as a bodyguard to defend herself from the vigorous discipline administered by her husband, Walter B. Holland, Beverly Hills broker, she declared in a suit for divorce filed for her yesterday by Attorney Lyndol L. Young, of Young & Young.

Holland, she stated, beat her and addressed her abusively. She asks for alimony of $250 a month pending trial.

ICE CREAM MERGER PENDS

(Continued from First Page)

plete ice cream and candy manufacturing plant in Los Angeles and five branches located in San Bernardino, Santa Ana, Long Beach, Glendale and Santa Monica. Its annual business now totals approximately $2,500,000, and the output of its plants approximates 1,500,000 gallons of ice cream annually.

Should the Western Dairy Products Company exercise its option, Mr. Christopher will retire from business, but the present name of the company will be continued and there will be no other changes in the management of the company. S. C. Hookstratten, secretary-treasurer and general manager, will be retained as manager of the Christopher company.

The Western Dairy Products Company was formed last year to consolidate eleven ice cream companies of Washington and Oregon, including Seattle Ice Cream Company, Inc., Velvet Ice Cream Company, Inc., Olympic Ice Cream Company, Crystal Ice and Storage Company, Hazelwood Ice Cream Company and Mt. Hood Ice Cream Company.

LARGE OUTPUT

The company now produces about 2,400,000 gallons of ice cream yearly and with the present output of the Christopher and Hazelwood companies at approximately 1,700,000 gallons, its annual output in the event of consolidation would approximate 4,100,000 gallons.

"It is expected that if the options are exercised there will be a substantial improvement in the profits of the company due to economies in purchasing raw materials and supplies and in marketing finished products," Mr. Berch said. "Also, the output in the new territories to be served may readily be increased with few additions to manufacturing equipment."

No definite information was available yesterday as to the form the proposed new financing may take. Spencer, Trask & Co., with Bond & Goodwin & Tucker, Inc., as joint underwriters on the Pacific Coast, floated the Class A stock of the company last year, however, and it is presumed they will serve in a similar capacity in any new flotation.

CONTRIBUTORS ADD TO CHEST TOTALS

Some of yesterday's Community Chest contributors follow:

Pacific Mutual Life Insurance Company	$7,200
Warner Brothers	5,700
California Petroleum Company	5,000
Mr. and Mrs. George I. Cochran	4,000
California Portland Cement Company	4,000
Riverside Portland Cement Company	4,000
Pioneer Paper Company	2,500
Mr. and Mrs. J. F. Sartori	2,500
California Furniture Company	2,400
California Eastern Oil Company	2,000
Lee A. Phillips	2,000
Hart Brothers Company	1,500
Clark Hotel	1,500
Crescent Creamery Company	1,300
Mr. and Mrs. F. E. Keeler	1,200
A. A. Houseman-Gwathway & Co.	1,000
Hubert Eaton	1,000
Monolith Portland Cement Company	1,000
Ralphs' Grocery Company	1,000
Mrs. W. L. Valentine	1,000
W. G. Hunt	1,000
Pacific Finance Corporation	950
Burr Creamery Company	800
Gilmore Oil Company	750
W. H. Russell	750
General Electric Company	750
Union Tool Company	600
California National Supply Company	600
Mr. and Mrs. W. D. Longyear	600
Republic Supply Company	600
Security Company	600
Dodd & Richards	553
Anaheim Sugar Company	500
M. H. Lewis & Co.	500
Charles H. Howland	500
W. A. Faris	500
D. & B. Pump and Supply Company	500
Crescent Refining Oil Company	500
Oil Well Supply Company	500
Perkins Oil Well Cementing Company	500
The Pennzoil Company	500
Jacques Vinmont	500
A. H. Voight	480
Oscar C. Mueller	400
J. Langford Stack	400
Dr. Hill Hastings	400
Pacific Coast Biscuit Company	400
Howard N. Martin & Company	400
Adohr Stock Farms	400
Johns G. Mott	400

Ancient Idols Figure in Suit for $25,000

Two ancient Aztec Indian idols, declared to be worth $20,000, are scheduled to figure as exhibits A and B in Superior Court when the suit brought by Felipe Villarreal against Susie D. Regnier and others goes to trial.

The suit was brought to determine the ownership of the idols, which Villarreal declared belong to him but are in the possession of the defendants. Other interesting articles which figure in the case are some old Spanish maps, reports and papers referring to an old gold mine.

Villarreal stated the maps, reports and papers are worth $5000, and he asked that the defendants be compelled to return the idols and documents or that the court give him judgment against them for $25,000.

Tree Surgeon Ends Own Life, Assert Police

J. H. Fry, 55 years of age, a tree surgeon, was found dead yesterday in his room at 2102 1-2 North Broadway, apparently a suicide.

Detective Lieutenants McBride and Mollinet reported he had drunk a poison used by harticulturists that he left a note saying "I am through" and that he wrote out a check for $47 to his landlord and left it with the note.

The body was taken to the county morgue.

THE LANCER

(Continued from First Page)

Washington wrote to John Parke Custis that the price of land would surely go up when America won.

NOT SO STRANGE

There is nothing astonishing in all this. Most of the big stuff in this world has been accomplished by average men. The greatest soldiers of all time have been licked by average generals—Hannibal, Napoleon, Charles XII, Robert E. Lee—all beaten by men who had little beyond the "will to execute."

TILE OPPOSERS MAY INVOKE REFERENDUM

Notice that a referendum is to be circulated against the ordinance authorizing the use of manufactured stone-cement tile in buildings outside of Fire District No. 1, has been served on the City Council by Attorney Richard J. C. Culver, representing the industries opposed to the use of this tile. He recommended further consideration of the matter be given by the Council so that the referendum may be avoided.

BEVERLY CHAMBER TO DINE

Progress of Beverly Hills during the year will be related at the fourth annual banquet of the Beverly Hills Chamber of Commerce at the Beverly Hills Hotel at 7:30 p.m. next Wednesday. Fred Niblo will be toastmaster.

Week End

SPECIALS!

Friday, Saturday and Sunday

BAKERY

Chocolate Kiss Cake....80c ea.

Three-layer hazelnut meringue with delicious chocolate cream filling; covered with powdered chocolate; chocolate nougat sides.

CANDY

Mints....................80c lb.

Assorted Elite mints are the Candy Department's special this week-end.

GROCERY

Co-operating with National Can Foods Week, November 10 to 20, with each ten cans of domestic and imported foods purchased, we will give one extra can at no additional charge. You get 11 cans for the price of 10.

The Elite
CATERERS AND CONFECTIO[NERS]
641 South Flower St.

Hollywood: 6902 Hollywood Blvd.
Wilshire-Western: 616 S. Western
Pasadena: 634 E. Colorado
Broadway Store: 615 S. Broadway

No "Ifs,"... "Buts"...or "Maybes" about it—

Richest Strongest Best

Look for the GREEN Label

Puritan Malt is the Best You Can Buy!

A bold statement, that, but the proof is in the results.

Try a can the next time you use another brand—compare the Richness—the Strength—the Flavor. Puritan gives the best results—*always!*

Contents of Puritan Malt Can, 2 lbs. 12 ozs.
Ordinary malt, 2½ lbs. to the can.

The ONLY Imported Bohemian Hop-Flavored Malt

PURITAN MALT

Don't allow any dealer to substitute a poor quality malt. Only the best Grocers and Drug Stores sell Puritan.

Haas, Baruch & Co.,
Los Angeles, Calif.

Mid-Season Shoe Sale

$3.85

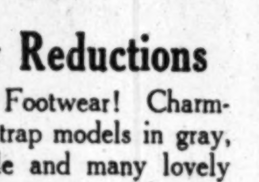

Extraordinary Reductions

in this season's smartest Footwear! Charming oxfords, ties, and strap models in gray, blonde, sauterne, reptile and many lovely combinations. Every pair exceptional in quality, design and fit. Values you can't afford to miss!

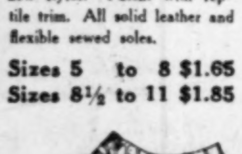

Children's Shoes Specially Priced!

Sturdy little models in clever new styles. Patent with reptile trim. All solid leather and flexible sewed soles.

Sizes 5 to 8 $1.65
Sizes 8½ to 11 $1.85

J.A.McCausland
Quality BOOT SHOP
326 South Broadway

Bullock's Closes at "One o'Clock Saturdays"

780 Pairs Heavy Milanese Bloomers Mean Gift Savings Saturday at $2.95

Lustrous heavy Milanese silk makes these Bloomers! A quality found usually in only very much higher priced Bloomers. With Christmas coming so soon it would be wise indeed to avail yourself of the worthwhile savings offered here.

Fashioned full and long with good reinforcement. In rose, pink, peach, orchid and Nile. Extraordinary at $2.95.

Collegienne French Felt Hats For Today and Saturday, $7.50

Interesting new models designed on collegienne lines and fashioned in Bullock's specialized head sizes—for today and Saturday morning—an exceptionally fine quality of French felt in smart shades—$7.50. Notice the distinctive new creases in the hat sketched.

Collegienne Hats of Wool Felt, $3.95

Many new and clever shapes and trimmings featured.

Collegienne Millinery Shop, Bullock's Fifth Floor

Real French Berets, Saturday, $1.95

A Bullock importation of these much-in-demand student berets arrive from France for a Saturday morning feature. In navy, black and bright green. Also a few hand-painted berets in red, French blue and yellow. At $1.95, Saturday morning (not today.)

New Winter Coats for Girls Stress Plaids and Bolivias, at $25.00

Saturday, Oxfords for Girls, $5!

In that new light shade of sauterne calf, this sophisticated little oxford for girls who wear sizes 11½ to 2; at $5.00.

A Sauterne Tan Oxford with Long Counter to Give Arch Support, $5.

Junior Shoe Store, Bullock's Fifth Floor

Today and Saturday Morning

This smart plaid coat sketched surely appeals decidedly to girls 6 to 14. With its jaunty lines, double pockets, fur collar—and the final finishing touch, the little leather belt. It is well-lined, too, and interlined for winter warmth. Surely a smart little coat for $25.00.

In addition, a number of Bolivia coats effectively bloused in the back. Fur collars and cuffs, novel buttons, pert straps give clever accents. Lined and interlined, too, at $25.00.

Junior Girls' Section, Bullock's Fifth Floor

Boys' Long Trousers in the New Winter Weaves at Bullock's, $6

Boys 8 to 16 will be interested in these well-cut trousers in the new diagonal woolens. With the legs just the correct width—the popular wide belt loops and deep pockets. If you can't come to Bullock's Store for Boys for these today, see them Saturday morning.

Pull-over Striped Sweaters To Go With Long Trousers—Today, $5.50

Smart tans, browns, blues, salmon with contrasting stripes. Dandy sweaters for $5.50.

Store for Boys, Bullock's Fifth Floor

Saturday—Gift Values—China Boxes, $1.25

Enchanting china boxes, imported by Bullock's for bon bons or for a decorative powder box for the boudoir table. Covers decorated with raised designs, violets or forget-me-nots in color. Priced unusual, indeed, for Saturday morning, $1.25.

Art China and Glassware, Bullock's Second Floor

Collegienne Gift Slippers Saturday, $2

This cosy felt slipper in lovely shades of blue, lavender, rose, magenta, and wistaria. To introduce Bullock's Christmas-preparedness in a great variety of cosy slippers on the fifth floor.

The Saturday feature model in the regular collegienne sizes 2½ to 8 at $2.00, Saturday morning, not today.

Collegienne Shoe Shop, Bullock's Fifth Floor

Italian Linen Bridge Sets, $4.50

for Saturday Morning

A new importation—lovely gift values. Bridge Sets of Italian linen crash with one row of galuca hemstitching—cloth and 4 napkins, special at $4.50.

Italian Service Doilies Special, $1.25

12x18 in. Italian crash doilies, attractively embroidered.

Linen Room, Bullock's Second Floor

Leather Cased Cards Gifts—95c

for Saturday morning

Bridge size playing cards with gold edges, conventional designs. Good looking leather cases in colors or black. A Christmas remembrance for the bridge devotee. 95c.

Stationery, Bullock's Street Floor Hill Street Bldg.

OPEN YOUR HEART
GIVE MORE

Kayser Marvel-Fit Union Suits, 95c For This Saturday Morning Selling

This type of union suit favored for its marvel-fit features. Knitted of fine lisle with the shield underarm and large reinforcement. Either built-up or bodice top with tight knee. Sizes 34 to 44. Special at 95c each.

Women's Knit Underwear, Bullock's Fourth Floor

Another Saturday Towel Special Tomorrow for 35c, Turkish Ones

Think of that! Turkish Bath Towels for 35c! Not thin, skimpy ones, either. But 22x44 inch Towels (measure and just see what a good size that is) . . . A splendid opportunity to become acquainted with Bullock's through these specially advertised Saturday items.

Towels . . . Bullock's Second Floor

For Saturday Morning Selling Chamoisette Pull-on Gloves, $1.00

Gloves Bullock's occasionally offers on Saturday morning at this unusually low price, $1.00 a pair. Smart Biarritz pull-on style. A splendid washable fabric glove in mode, beaver, elk, gazelle and grey. Make Christmas gift selections now.

Capeskin Gloves, 1-Button, $2.95!

New washable capeskin Gloves—the practical smart Glove for street wear or driving. They wash beautifully retaining their soft pliableness afterward. 1-button fastening, pique sewn, needlepoint back. All desirable street shades. Priced $2.95.

Glove Section, Bullock's Street Floor

For Saturday and Monday Selling

Wool Scarfs, Desirable Gifts, $1.65

1000 smart tailored wool Scarfs at $1.65 each offer an opportunity for gift savings not found every day. Scarfs made abroad. Bullock's own importation. Beautiful soft woolen fabrics, fringed. Light or dark colorings, plaids or stripes. A gift suitable for men or women. $1.65.

Scarf Section, Bullock's Street Floor

Carnations For Saturday, Priced 50c

The favored costume flower—Carnations of silk or chiffon in all the smartest colorings. Special for Saturday morning, 50c each.

Flower Section, Bullock's Street Floor

$3.95 Ferneries, Saturday, Suggest Christmas Gift Selection Now . . . .

50 new Ferneries for Saturday morning. Tall, slender things that make you think right off . . . "Wouldn't I like one for a fern or potted plant!"

And if you are thinking how much you'd like one, don't you suppose some friend is thinking the same thing?

So why not select a Fernery Gift tomorrow

Made of heavy iron, standard in twisted effect. Solidly built, richly ornamented in antique green and gold. Holder is of galvanized metal, corrugated finish. The Fernery complete, Saturday morning, $3.95.

Lamp Section . . . Bullock's Sixth Floor

OFFICERS
THE TIMES-MIRROR COMPANY
PUBLISHERS
HARRY CHANDLER, Pres. and Gen. Mgr.
MARIAN OTIS CHANDLER, Vice-Pres. and Secy.
FRANK X. PFAFFINGER, Treasurer.
DIRECTORS
Harry Chandler, Marian Otis Chandler, Frank X. Pfaffinger, Mabel Otis Booth, Harry Carr.

Los Angeles Times
EVERY MORNING IN THE YEAR
DAILY FOUNDED DEC. 4, 1881—45TH YEAR
RALPH W. TRUEBLOOD, Managing Editor.

Average for every day of October, 1926....160,495
Sunday only average for October, 1926.....220,040
Average every day gain over October, 1925.. 18,249
Sunday only gain over October, 1925........ 17,656

OFFICES:
New Times Building, First and Broadway.
Branch Office No. 1, 621 South Spring Street.
Washington Bureau, 504 Hibbs Building.
Chicago Office, 360 North Michigan Avenue.
New York Office, 285 Madison Avenue.
San Francisco Office, 742 Market Street.
Seattle Office, 2322 White Henry Stuart Bldg.
Paris Office, 120 Rue Saint Honore.
In addition to the above offices, The Times is on file and may be found by European travelers at the office of the American Express Company, Paris.

LOS ANGELES (Loce Ahng hayl ais)

MEMBER OF THE ASSOCIATED PRESS
The Associated Press is exclusively entitled to the use for republication of all news credited to it or not otherwise credited in this paper and also all local news published here within.

The Times aims at all times to be accurate in every published statement of fact. Readers who discover any important inaccuracy of statement will confer a favor by calling attention of the Editorial Department to the error.

PAY IN ADVANCE

The next nation that starts a war will have to carry a cash register to the battle front.

ACKNOWLEDGE THE CORN

An Illinois youth recently husked twenty-eight bushels of corn in an hour. He may well be called a husky lad.

"SHOOT TO KILL"

"Shoot to kill" is the order given by the government to the Marines who guard the mails. The Marines who are known to shoot do not have to shoot.

HARD TO SUBSTITUTE

This is a great age for substitution. The chemists and the laboratories are doing wonderful things, but as yet little progress has been made in the quest for synthetic ham and eggs.

THE MIGHTY INFANT

The proof-reader on a Hollywood magazine let pass the statement that the motion-picture industry was still in its infamy. No wonder the censorship crusaders find warrant for their activities.

KNEW HIS ONIONS

The height of historical erudition as well as of business sagacity was reached by the youthful vendor of an evening newspaper whose blatant reference to the great truce anniversary was "All about Ormiston's day."

NO BEAUTY SHOW

A lady doctor says that girls must not cross their knees. Possibly a reason is that there are mighty few maidens who can display their kneecaps to any credit or advantage. Girls may cross their hearts, but not their legs.

THE CLIMBERS

It is well that a man should be ever on the lookout for a better job, but it is wrong to exercise this eagerness to the extent of neglecting the one he has. Promotions are won through making good in duties already known.

IN CASE OF TIE

There are likely to be a number of tie votes in the next assemblage of the United States Senate. This being so, Vice-President Dawes is certain to be something more than the figurehead, supposed to be the fate of Vice-Presidents.

"WRONG NUMBER"

A New York woman is suing the telephone company because her husband was fatally injured by rushing downstairs to answer a telephone call that was a "wrong number." If "wrong numbers" prove to be as deadly as this possibly they will not be so prolific.

CLASSICAL COOKING

A French chef, August Escoffier, famous cook of Napoleon III, has come to America to introduce a vegetable cooking concoction with 7 per cent alcohol. He says American cooking can never become "classical" until we learn the use of rum in it. Evidently this is a stewed dish.

BOY POLICE

In order to release the police for more strenuous duty many cities are employing schoolboys to act as junior traffic cops to guard children in safety zones across busy streets. An autoist in Washington was fined $25 for disregarding the school patrol. The kids make good cops.

FREE ADVERTISING

The Los Angeles dirigible made a successful flight demonstration from Lakehurst, N. J., down into Ohio and up to Detroit and return recently. It covered 1500 miles at an average speed of a mile a minute. The government is giving Los Angeles considerable free advertising these days.

BABSON'S BLUES

"A distinct recession in business and possibly a panic within two or three years would not be surprising" is the prediction of that prophet of finance, Roger W. Babson. Possibly what he takes for the east wind in the tops of his New England elms is but the braying of the Democratic donkey.

A DUTCH UNCLE

It is noticeable that the ones who are most enthusiastic for cancellation of Europe's debts are not the ones who invested most heavily in Liberty Bonds. Artemus Ward was also willing to have all his wife's relations go to war. It is comparatively easy to cancel other people's money. What some folks need is not a rich uncle but a Dutch uncle.

NO LAZY MAN'S LAND

Mussolini has issued an edict that all males must work. He says the "'existence of privileged individuals, for whom life's sole enjoyment is to profit by the work of others, is wholly inadmissible." As a result less unemployment exists in Italy than anywhere else in Europe. However, if this keeps up the Duce will soon be going around tucking the folks in at night.

A TRIUMPH OF STRATEGY

It is one thing for a military hero to achieve a masterly triumph of strategy and it is another thing for him to tell of it in a way that reflects both glory and modesty. That Gen. Alvaro Obregon is fully capable of accomplishing both these difficult feats is evidenced by his frank and highly interesting account of the manner in which he saved himself, his tiny escort and a trainload of passengers, among them many women and children, from the fierce attack of a large, well-armed band of hostile Yaquis at Vicam Station, Mex.

Little of Latin fervor is shown by Gen. Obregon in his exclusive report of the affair to The Times. Every line of the cool, modest, well-rounded account reveals the fact that not only is the former President of Mexico a master of military artifice, but that he is skilled in writing reports of his strategy that shall be fully informative without any insistence whatever upon the merit of his exploits.

The Yaquis were incensed because one of their chiefs, Juan Rivera by name, had not arrived at Vicam and was thought to be held in custody by the government at Hermosillo. Gen. Obregon managed by his artful powers of persuasion to get the Yaquis themselves to send a telegram to Gov. Bay at Hermosillo so couched as to give the Governor something more than a hint of the desperate peril of the people on the train, while requesting him to send Rivera to Vicam and adding the words, "I transcribe the foregoing message in order that you hasten the movement as much as possible." The general knew that the Governor would understand from this telegram the necessity of sending a large force of men to the relief of the train, which he did immediately, routing the Yaquis who had dug in alongside the track and were prepared to deliver a destructive fire.

One can imagine the nervous tension among the passengers, the escort and their doughty leader during the eighteen hours of parley and delay before the reinforcements arrived from Hermosillo, as well as the amazement of the Yaquis over the outcome of what they had considered a perfectly logical proceeding on their own part in sending that innocent telegram. The only bit of Latin exuberance betrayed by the Obregon account was what was said about the arrival of Gen. Manzo and his meeting with the beleaguered general: "We embraced each other, and I congratulated him for his quickness and efficiency." Under like conditions perhaps two American generals would have felt like embracing each other, though they would have refrained from doing so. In France they would have kissed quite fervently, but in Mexico they take it out in embracing, which is less feminine but just as effectively demonstrative of friendly emotion.

Gen. Obregon reports that while the Yaquis were intrenched beside the track, a pouring rain fell for an hour. This, however, did not dampen their hostile ardor, for, after holding off for a time, they resumed their line formation about the train and would have attacked it with true Indian ferocity had they been compelled to wait much longer. Indeed, they did fire one volley on the arrival of Gen. Manzo, but this does not seem to have resulted in any fatality and was quickly followed by their complete rout at the hands of the newly arrived troops.

It is unlikely that Gen. Obregon ever indulges in a little game of "draw," but if he did one can imagine that his poker face would be as imperturbable and inscrutable as that of any professional.

CANNED FOODS WEEK

Were ten of the most competent observers in America to draw up a list of the ten inventions most conducive to modern culture and comfort, doubtlessly the lists would vary considerably in details; but it is safe to say that one and all would include somewhere in the tally the great American tin can.

Canned goods, indeed, next to the automobile, the motion picture, modern plumbing and the radio have played a leading part in the silent revolution of manners and customs that has taken place in the twentieth century. And just as the motor car, the motion picture and the bathroom plumbing have advanced since prewar types to new and unsuspected degrees of perfection, so have the modern canned foods products made those of fifteen years ago look like the horseless carriage and the rain barrel.

For this reason the customary week allotted to prunes and apples and raisins and potatoes and such single commodities has in this instance been stretched to ten days. From November 10 to November 20 the housewives and husbands of Los Angeles are invited to acquaint themselves with the latest and best in the canned-foods field of activity and to refresh their memories—and their palates—on what they already knew of the convenience and luxury of eating from the tinned container.

One of the first things to be noted about modern canned food is that, besides being convenient and tasteful, it is essentially sanitary and wholesome. Modern canneries use only fresh vegetables, fruit and fish. They maintain large laboratories to investigate the causes of spoilage in all kinds of food and to discover the remedy. Thus they have developed sanitation to a fine point which, in connection with the thorough cooking of all products employed, has made the old fear of ptomaines in canned goods an almost obsolete bogey. Fresh products that have been allowed to stand till they have collected some harmful bacteria are far more likely to be dangerous.

Not so long ago the canned product was merely an understudy for the more important dishes that held first place on the luncheon or dinner menu. Today Mr. Canned Food plays star roles himself and plays them so well that he is as popular a favorite with the designer of dainty meals as the old fresh-from-the-garden or from-the-the-soil-to-the-frying-pan successes of former years. Canned goods are no longer substitutes for the real thing. They are the real thing.

During Canned Foods Week the grocers and merchants of Los Angeles will concentrate on this essential of our modern civilization. Everything that is novel and interesting in connection with the "meal all ready to serve" will be featured for the benefit of the home-maker. Even the many new can-openers—a by-no-means-to-be-overlooked part in the menu—will be on exhibit with their smooth and simple way of operating the once-refractory tin can. These ten days of instruction and entertainment have a special interest for all Los Angeles housewives and no doubt they will respond accordingly.

It Is Said the Office Seeks the Man, But—

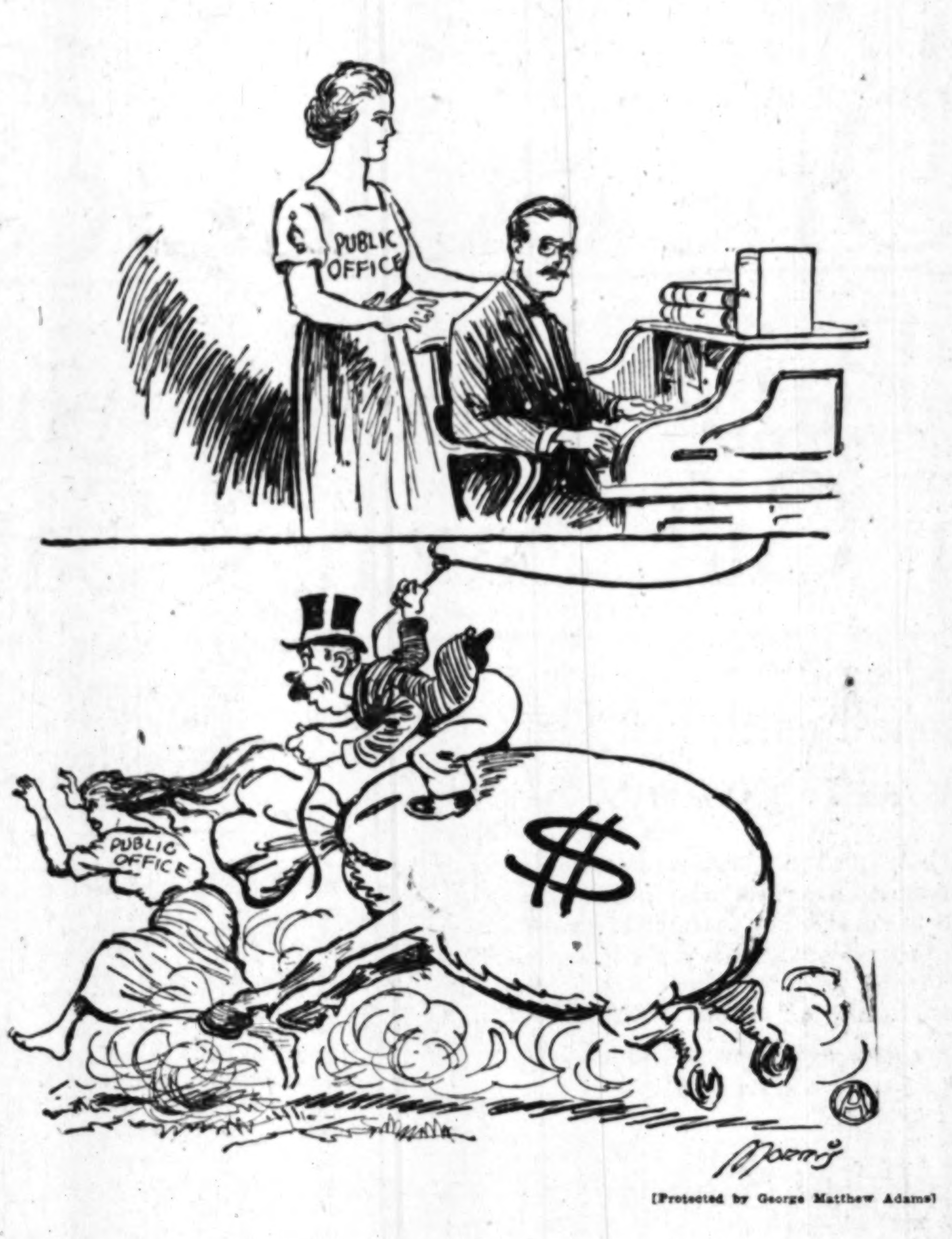

[Protected by George Matthew Adams]

ONE WAY TO WIN

Kentucky fashion note: Feminine politicians will have a background of stripes.

With her incautious consort languishing in a large gray edifice in Atlanta, Ga., where Uncle Sam acts as host, Mrs. Langley of Kentucky has stepped forth and walloped the daylights out of everybody else who aspired to fill that seat in the national House of Representatives made vacant when her spouse got all wet in a liquor case. It is informative to note that of nineteen aspirants of the supposedly gentler sex she is the only one whose dreams of a free trip to Washington came true.

Such vagaries of the untrammeled ballot give one to ponder. An alarming prospect is conjured up by the fact of an incarcerated husband as a political asset. Pessimistic statisticians already have envisaged a nation of overflowing jails.

Mr. Langley, duly elected and sworn in as one of the legislators of these United States of America, was caught in the act of participating in one of the hereditary industries of Kentucky—that of purveying if not preparing moonshine whisky. Justice was summary if inconsiderate. He was dispatched to the Federal penitentiary and his wife immediately became the object of general commiseration. The large-hearted citizens of the Blue Grass State now have rewarded her for her discernment in choosing a husband by bestowing upon her the somewhat soiled toga which he once sported.

It is the precedent that hurts.

Any legislator may develop suspicions if he has an ambitious wife. He knows it might be easy to "frame" him and consign him to some closely guarded cell, while the better half steps forth and grabs the honors for herself. Mrs. Langley has started something.

At any rate, her speeches in the House should not be dry.

AERIAL ARGOSIES

The first organized air express service in this country is scheduled to get under way early in the new year. The announcement marks another step in the development of air transportation which has gone forward in great strides during the past twelve months. The first route of the express planes will be between Chicago and New York and the second between Chicago and Dallas. It is up to the West to get the third link in what ultimately will be a gigantic national network.

The American Railway Express Company, which will operate the new service in conjunction with the National Air Transport, Inc., has announced that it is planned later to extend the route of the planes into this part of the country. By concerted effort and popular demand for such accommodations the west coast can speed the day of actual service. Inestimable benefits to many branches of commerce will be afforded by an air line specializing in the carrying of a certain type of express packages. The saving of a full day or more in money shipments from and to eastern and southern points, for example, will mean a tremendous saving in interest.

Support accorded the air mail lines operating from Los Angeles demonstrates that the Southland is eager to embrace advanced methods that will save time; time being of more and more importance in the business world. That like support would be given to the air express is assured. In addition to the convenience for business concerns of a plane schedule, the general public likewise would appreciate and utilize the service. The slight additional cost over all-railroad transportation would be more than offset by the speed and efficiency of an air caravan.

The railroad companies have answered the popular demand for faster service to eastern points, Chicago in particular, by installing a schedule that cuts several hours off the former running time. If the same insistent public will let it be known that California is ready to patronize and to build up the aerial express it is certain that the Pony Express route of old soon will echo the muffled roar of argosies of trade in the skies.

A HERO IN EBONY

It is the habit of men to think of heroes only on the field of battle. Because every disaster discovers some hero the world has come to associate heroism with disaster and conflict.

It has remained for Birmingham, Ala., to introduce a custom of erecting statues to heroes of homely duties. One of these is in memory of a physician. It occupies a prominent place in a public park along with patriots of parts.

"He would have been known to the world as a patriot had he not been known as something greater—a physician." This is the striking inscription on the monument.

Another statue in the same park is a memorial to a woman. She had never sewed together strips from her garments into a flag. She had never molded bullets for the men to shoot in time of battles. She was just a principal in one of the schools of Birmingham for twenty-one years.

William E. B. Davis, hero physician, and Mary A. Callahan, hero teacher, possibly have done as much for the world as some of the heroes of Thomas Carlyle. In saving life and teaching youth they may even have been greater if not more illustrious patriots. They wrought for the State.

Joe Lucas was a bootblack in Cleveland. He was black as the boots he dyed and shone the same. But he was a philanthropist of unique pattern. Whether he had business or not he always kept ten young negroes at work in his stall.

He was putting them through high school and college. Because of his superior qualifications Booker T. Washington tried to wean him away and would have made him his private secretary; but the hero in color would not forsake his high calling. Here is opportunity for the Forest City to erect a statue to a hero in ebony.

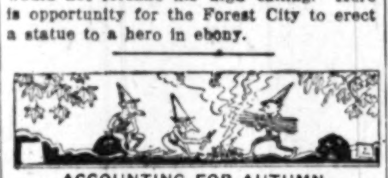

ACCOUNTING FOR AUTUMN

By James J. Montague

When goblins used to run about
Among the forest trees
Or spread their fluffy blankets out
And on them take their ease,
At twilight they began to tire
And to a glen they'd steal
And there they built a snapping fire
To cook their evening meal.

But when the autumn time was here
And rains were all too few—
The woods were very dry and sere
Despite the falling dew.
Then often times the fire would spread
Up through the quiet air
And light with flames of gold and red
The branches everywhere.

The goblins swiftly drenched the blaze
With water from the stream,
But still for days and days and days
The woods would be a-gleam
With pink and red and brown and gold
Until some frosty dawn—
There came the dreadful winter's cold
And all the leaves were gone.

But still, as you'll perhaps recall
If you have used your eyes,
The trees are tinted every fall
With rare and brilliant dyes,
In memory of the olden day
Before the time of men
When goblins used to romp and play
In every forest glen.

[Copyright, 1926, by the Bell Syndicate, Inc.]

PEN POINTS

In a Los Angeles court blush-producing evidence has been eliminated from a divorce trial. There is merit in the order as a rebuke to morbid spectators.

A true modern is one who is bored if he isn't excited.

So live that you'll never have to bellow for your constitutional rights.

One objection to war is that it's so darned rough.

Most of the people who think they are tolerant are merely powerless.

Border and coast States may be wet and wicked, but inlanders have their politics.

No wonder sealskin costs so much. It takes time to sew all those rat skins together.

If ignorance is bliss, a stranded motorist mournfully gazing under the lifted hood should look a lot happier.

Strange that nobody has thought to celebrate a soft-drink week.

To a child of 10 there's little difference between the ice age and that of an old guy of 40.

There's no umpire to hate in winter and the poor alarm clock gets it all.

Even free America has dictators, but most of them are under the age of 5.

If you've made an ass of yourself recently it's comforting to reflect that it may have been sun spots.

The great foe of happiness is satiety. Blessed are those who want something they'll never get.

Alas! if she's plump enough to have nice elbows she's too fat to be fashionable.

It's none of our business, but we wonder if Marie has sent the King any picture post cards.

How would it do to require aliens to live here five years before becoming gangsters?

With world markets glutted with coal the English strike is useful only as an excuse to soak the consumer.

It must be awful to think prize fighting brutal and then have a son get three ribs cracked in a football game.

Correct this sentence: "She came to the office with her sick husband," said the doctor, "but she let him answer my questions without assistance."

Correct this sentence: "Billy is only 6," she said, "and he can count the squeaks in our Ford."

LETTERS TO The Times

[Name and address of writer must accompany all letters for this column. Letters of a personal nature or involving contentious religious questions are not acceptable.]

"Driftwood"

SAN PEDRO, Nov. 9.—[To the Editor of The Times:] I noticed in your editorial section of The Times yesterday an interesting paragraph describing the "Driftwood" Church at Shingle Point on the shores of Beaufort Sea, Canada, 3300 miles from Vancouver, B. C. Yet, although built of driftwood—and the "church membership largely driftwood also"—as stated in your excellent paper—kindly allow me to add—as one who has been up there among the Eskimos—that the membership, thank God! is not all "dead wood," or merely "nominal" worshipers of God.

Over five years ago when in the Arctic I had happy fellowship, in prayer and praise meetings with some "saved" Eskimos, that came on our vessel, the Lady Kindersley, on her maiden voyage to Coronation Gulf, beyond the Mackenzie River eastward. They joined us at Point Barrow as extra men for discharging cargo. On the wild, stormy nights, down in the forehold of that rolling vessel, four Eskimos and "Old Chips," the ship's carpenter, held church service, praying and singing.

I understood very little of their Eskimo prayers, but I assure you I gave a hearty Amen! That ship's hold seemed to be in wireless communion or communication with heaven all the time of our perilous experience on that voyage. We were frozen in for four days, close to a "driftwood" settlement of Eskimos in that bleak, barren region, and my carpenter's shop and room combined made a sort of meeting room or church for these poor "driftwood" Eskimo Christians."

JOHN B. GREENLAW.

Dictators a Menace

WHITTIER COLLEGE, Nov. 9. [To the Editor of The Times:] Your editorial in today's issue, entitled "Concerning Assassins," is thoroughly sound as history, political science and philosophy, and above all as morals and religion. We cannot have too much of this kind of teaching through the press.

However, it might have been added that it is the way with all tyrants or would-be tyrants. Not only they place their lives in constant jeopardy, but their country and people in incessant strife.

C. M. PANUNZIO,
Department of Economics; Author of "The Soul of an Immigrant."

A Protest

LOS ANGELES, Nov. 5.—[To the Editor of The Times:] About six years ago I had three babies under 6 years of age, no help or anyone on whom I could depend to leave my babies with. It was a comfort and relief to take them down to a local department store nursery, return in an hour or two to nurse my infant and assure myself these others were comfortable (they nearly always were) as the kindly nurse in charge never permitted one child to impose on another, then continue with my trading, call for my children and return home. They nor I so "fagged out" as we are now, after a day in the city. What I am getting at is the reason for closing said nursery. Having more than usual to do one day, I put my house in order, dressed babies and myself and hurried down town confident my little ones would be well looked after while I attended to business outside of the store. Imagine my consternation and vexation when I saw on the nursery (which had been) door closed by order (or was it recommendation) of some "women's club," tears filled my eyes, nor was I the only disappointed mother there at that time. My work was to return home with my little ones, but resentment filled my heart against said women; how many of them had babies and were not able to afford a nurse or maid. What could they know of the sanitary condition (which was perfect) of said nursery?

MRS. FRED BROWN,
3935 Seneca avenue.

SANDWICH GRABBERS

George Rector, who helped his father make a New York restaurant world famous, after achieving a marked success as a purveyor of food and drink in Chicago, is giving a history of the business in a witty series of reminiscences in the Saturday Evening Post. The fame of Rector's was founded on supplying supreme food at adequate prices. All of the houses of its kind failed some time ago, presumably because of prohibition, but in reality, as these articles explain, because dining is a lost art in America and the old bon vivant has disappeared from our midst. We have become a nation of sandwich grabbers.

Incidentally Mr. Rector explains that this is one reason why the saloon will never come back. All of the corners occupied by the old drink parlors have been taken over by cigar stores, drug stores and soft-drink sellers. A man goes into a cigar store, buys his smoke and is out again in twenty seconds. The store can serve fifty patrons during the time occupied in caring for and coddling one drink patron before the old-fashioned bar. If he were to reopen the Rector restaurant today, Mr. Rector says that under no circumstances would he serve liquor. "Instead of having one drinking party occupying a table for five hours," he explains, "I would be able to serve ten parties at the same table in the same time."

When the Rector restaurant was doing business on Broadway near Fifty-fourth street, with a frontage of seventy-five feet on Broadway, it paid a rental of only $10,000 a year. "On the same spot today," Mr. Rector adds, "is a 12x6 orange-drink stand paying a reported rental of $25,000 a year." The soft-drink stand, the cigar store and the drug store have gobbled up the spots vacated by the bar-room and are paying from three to five times the rent formerly paid by the saloon-keeper.—[Lincoln Journal.

Discretion is something that comes to a man when he is too old to benefit by it.

CONSOLATION

BY ADRIAN

When the hours ... shadows threaten ... despair, then, my soul ... still the charms of ... for me. I can take ... from within my heart ... them in melodious ... shall soothe my ... my being and awaken ... withstand all gloom and ...

Still more so, my soul ... comes to me like ... drops in the morning ... my faith and hope and ... that my God is watching ... and has his angels ... tiny to triumph over evil ... forces of destruction.

"Leave me not alone ... not alone, O Lord! ... Thou art my only Light ... my steps to where my ... have peace and my mind ... ward Light that ... paths." These words I ... the dark hours.

Light comes, that blessed ... Light! Like the sunshine ... ing through dark clouds ... angry ocean, the inward ... gins to smile over the ... lows of my heart; and the ... abates and peace begins ... over the waves of my heart.

What is that Light? ... in the form of a cross ... shudder not, my soul, the ... ing cross has no oppressive ... densome weight. It is light ... feather. It is so easy to ... is a fountain of life. ... ens.

Drink, my soul, the life of ... cross. Drink.

My mind is illuminated ... thoughts of eternal ... "Have faith in Me," is the ... eternal principle of the ... will lead thee through all ... and bring thee safe to thy ... nation" are the whispering ... cross.

"How, my Lord! How ... Thou do it?" inquires my ... bravely, deprived of fear ... presence of the meek ...

I hear the answer. ... is not like that of mortal ... a different voice, it cannot ... scribed in the human way ... grasp the meaning of the ... The Lord gives instruction ...

"Be pure of heart, and ... others what thou wouldst ... do unto thee.

"Shun evil, but seek ... geance, for I have not ... thee as its executioner ... its own executioner.

"Seek not to possess ... one's heart, for one ... heart cannot be owned ... other one. Each heart ... left to its own degree ... science in matters of ... learn its own lessons.

"If I speak through some ... heart to thee with My ... blessings, then recognize ... voice which thou canst ... mand nor demand.

"Whatever love flows ... from a human heart is a ... take it or leave it, but ... not buy nor force. The ... love is in its being a ... Love that is bought or ... mere wretched counterfeit ... out soul.

"And if I touch thy heart ... love for some one, be ... pure, be steadfast and ... age and helpful consideration ... the one whom thy heart ...

"Thou canst win love ... giving love. And to give ... means to consider the ... the loved one.

"And if giving love does ... thee love in return after ... patiently and loyally carried ... all instructions stated here ... change thy heart and ... love into other channels ... time comes.

"There is a purpose ... emotion that I place ... heart, even if the purpose ... ing else but to teach thee ... sons of patience, forbearance ... selfishness and self-mastery.

"But never did the ... that comes from Me fail ... complishing its purpose ... it may be, and never did ... that ardently adhered to ... structions find its longings ... So follow Me, seeking to ... presence in thy heart and ... world, loyally, faithfully ... rity and honesty, learning ... an account to thine own ... and to Me for all thy thoughts ... doings, seeing facts correctly ... I will give thee joy."

DIAMOND DRILLS EXPENSIVE

Diamond drilling is an ... proposition, as can be seen ... fact that black diamonds ... ue of $5400 were sent out ... berta camp recently for use ... rig.

Eight diamonds each of ... of four and a half carats ... $150 a carat were set in ... that the cutting edges ... directed outward, some on ... bottom of the drill and ... the inside of the hollow ...

As jewelry the diamonds ... all attractive. They are ... color and look exactly ... pieces of coal. For ... several ladies who ... would like to have them ... Alberta company was ... them were very much ... —[Vancouver Province.

First Rowboats Were ...

Rowboats were of great ... to the early colonists ... lived for the most part ... or river. Crops might ... food always was to be ... taking. Under such ... ists took to boats ... to plows. These early ... made in the easiest ... cedar boards for sides ... for bottom with a ... and a low framework ... recent time there has ... finement in the lines ... but the one hired ... usually shows little ... over the ancient ...

CHINESE BRIDE A ...

The Chinese mother-in-law ... son of great consideration ... tance as long as she ... the head of the family ... far as the women are ... in the matter of all ... ments her word is law ... bride always goes to the ... husband's family, and ... very humble position ... the drudge of the household ... the servant of all the ... in the household. The ... the lower classes ... bride, and the ... father to ...

OFFICERS
THE TIMES-MIRROR COMPANY
PUBLISHERS
HARRY CHANDLER, Pres. and Gen. Mgr.
MARIAN OTIS CHANDLER, Vice-Pres. and Secy.
FRANK X. PFAFFINGER, Treasurer.
DIRECTORS
Harry Chandler, Marian Otis Chandler, Frank X. Pfaffinger, Mabel Otis Booth, Harry Carr.

Los Angeles Times
EVERY MORNING IN THE YEAR
DAILY FOUNDED DEC. 4, 1881—45TH YEAR

RALPH W. TRUEBLOOD, Managing Editor.

Average for every day of October, 1926....160,495
Sunday only average for October, 1926.....220,948
Average every day gain over October, 1925.. 18,269
Sunday only gain over October, 1925........ 17,656

OFFICES:
New Times Building, First and Broadway.
Branch Office No. 1, 621 South Spring Street.
Washington Bureau, 504 Hibbs Building.
Chicago Office, 360 North Michigan Avenue.
New York Office, 285 Madison Avenue.
San Francisco Office, 742 Market Street.
Seattle Office, 3312 White Henry Stuart Bldg.
Paris Office, 120 Rue Saint Honore.
In addition to the above offices, The Times is on file and may be found by European travelers at the office of the American Express Company, Paris.

LOS ANGELES (Loce Ahng hayl ais)

MEMBER OF THE ASSOCIATED PRESS
The Associated Press is exclusively entitled to the use for republication of all news credited to it or not otherwise credited in this paper and also all local news published here within.

The Times aims at all times to be accurate in every published statement of fact. Readers who discover any important inaccuracy of statement will confer a favor by calling attention of the Editorial Department to the error.

PAY IN ADVANCE

The next nation that starts a war will have to carry a cash register to the battle front.

ACKNOWLEDGE THE CORN

An Illinois youth recently husked twenty-eight bushels of corn in an hour. He may well be called a husky lad.

"SHOOT TO KILL"

"Shoot to kill" is the order given by the government to the Marines who guard the mails. The Marines who are known to shoot do not have to shoot.

HARD TO SUBSTITUTE

This is a great age for substitution. The chemists and the laboratories are doing wonderful things, but as yet little progress has been made in the quest for synthetic ham and eggs.

THE MIGHTY INFANT

The proof-reader on a Hollywood magazine let pass the statement that the motion-picture industry was still in its infamy. No wonder the censorship crusaders find warrant for their activities.

KNEW HIS ONIONS

The height of historical erudition as well as of business sagacity was reached by the youthful vendor of an evening newspaper whose blatant reference to the great truce anniversary was "All about Ormiston's day."

NO BEAUTY SHOW

A lady doctor says that girls must not cross their knees. Possibly a reason is that there are mighty few maidens who can display their kneecaps to any credit or advantage. Girls may cross their hearts, but not their legs.

THE CLIMBERS

It is well that a man should be ever on the lookout for a better job, but it is wrong to exercise this eagerness to the extent of neglecting the one he has. Promotions are won through making good in duties already known.

IN CASE OF TIE

There are likely to be a number of tie votes in the next assemblage of the United States Senate. This being so, Vice-President Dawes is certain to be something more than the figurehead, supposed to be the fate of Vice-Presidents.

"WRONG NUMBER"

A New York woman is suing the telephone company because her husband was fatally injured by rushing downstairs to answer a telephone call that was a "wrong number." If "wrong numbers" prove to be as deadly as this possibly they will not be so prolific.

CLASSICAL COOKING

A French chef, August Escoffier, famous cook of Napoleon III, has come to America to introduce a vegetable cooking concoction with 7 per cent alcohol. He says American cooking can never become "classical" until we learn the use of rum in it. Evidently this is a stewed dish.

BOY POLICE

In order to release the police for more strenuous duty many cities are employing schoolboys to act as junior traffic cops to guard children in safety zones across busy streets. An autoist in Washington was fined $25 for disregarding the school patrol. The kids make good cops.

FREE ADVERTISING

The Los Angeles dirigible made a successful flight demonstration from Lakehurst, N. J., down into Ohio and up to Detroit and return recently. It covered 1500 miles at an average speed of a mile a minute. The government is giving Los Angeles considerable free advertising these days.

BABSON'S BLUES

"A distinct recession in business and possibly a panic within two or three years would not be surprising" is the prediction of that prophet of finance, Roger W. Babson. Possibly what he takes for the east wind in the tops of his New England elms is but the braying of the Democratic donkey.

A DUTCH UNCLE

It is noticeable that the ones who are most enthusiastic for cancellation of Europe's debts are not the ones who invested most heavily in Liberty Bonds. Artemus Ward was also willing to have all his wife's relations go to war. It is comparatively easy to cancel other people's money. What some folks need is not a rich uncle but a Dutch uncle.

NO LAZY MAN'S LAND

Mussolini has issued an edict that all males must work. He says the "'existence of privileged individuals, for whom life's sole enjoyment is to profit by the work of others, is wholly inadmissible." As a result less unemployment exists in Italy than anywhere else in Europe. However, if this keeps up the Duce will soon be going around tucking the folks in at night.

A TRIUMPH OF STRATEGY

It is one thing for a military hero to achieve a masterly triumph of strategy and it is another thing for him to tell of it in a way that reflects both glory and modesty. That Gen. Alvaro Obregon is fully capable of accomplishing both these difficult feats is evidenced by his frank and highly interesting account of the manner in which he saved himself, his tiny escort and a trainload of passengers, among them many women and children, from the fierce attack of a large, well-armed band of hostile Yaquis at Vicam Station, Mex.

Little of Latin fervor is shown by Gen. Obregon in his exclusive report of the affair to The Times. Every line of the cool, modest, well-rounded account reveals the fact that not only is the former President of Mexico a master of military artifice, but that he is skilled in writing reports of his strategy that shall be fully informative without any insistence whatever upon the merit of his exploits.

The Yaquis were incensed because one of their chiefs, Juan Rivera by name, had not arrived at Vicam and was thought to be held in custody by the government at Hermosillo. Gen. Obregon managed by his artful powers of persuasion to get the Yaquis themselves to send a telegram to Gov. Bay at Hermosillo so couched as to give the Governor something more than a hint of the desperate peril of the people on the train, while requesting him to send Rivera to Vicam and adding the words, "I transcribe the foregoing message in order that you hasten the movement as much as possible." The general knew that the Governor would understand from this telegram the necessity of sending a large force of men to the relief of the train, which he did immediately, routing the Yaquis who had dug in alongside the track and were prepared to deliver a destructive fire.

One can imagine the nervous tension among the passengers, the escort and their doughty leader during the eighteen hours of parley and delay before the reinforcements arrived from Hermosillo, as well as the amazement of the Yaquis over the outcome of what they had considered a perfectly logical proceeding on their own part in sending that innocent telegram. The only bit of Latin exuberance betrayed by the Obregon account was what was said about the arrival of Gen. Manzo and his meeting with the beleaguered general: "We embraced each other, and I congratulated him for his quickness and efficiency." Under like conditions perhaps two American generals would have felt like embracing each other, though they would have refrained from doing so. In France they would have kissed quite fervently, but in Mexico they take it out in embracing, which is less feminine but just as effectively demonstrative of friendly emotion.

Gen. Obregon reports that while the Yaquis were intrenched beside the track, a pouring rain fell for an hour. This, however, did not dampen their hostile ardor, for, after holding off for a time, they resumed their line formation about the train and would have attacked it with true Indian ferocity had they been compelled to wait much longer. Indeed, they did fire one volley on the arrival of Gen. Manzo, but this does not seem to have resulted in any fatality and was quickly followed by their complete rout at the hands of the newly arrived troops.

It is unlikely that Gen. Obregon ever indulges in a little game of "draw," but if he did one can imagine that his poker face would be as imperturbable and inscrutable as that of any professional.

CANNED FOODS WEEK

Were ten of the most competent observers in America to draw up a list of the ten inventions most conducive to modern culture and comfort, doubtlessly the lists would vary considerably in details; but it is safe to say that one and all would include somewhere in the tally the great American tin can.

Canned goods, indeed, next to the automobile, the motion picture, modern plumbing and the radio have played a leading part in the silent revolution of manners and customs that has taken place in the twentieth century. And just as the motor car, the motion picture and the bathroom plumbing have advanced since prewar types to new and unsuspected degrees of perfection, so have the modern canned foods products made those of fifteen years ago look like the horseless carriage and the rain barrel.

For this reason the customary week allotted to prunes and apples and raisins and potatoes and such single commodities has in this instance been stretched to ten days. From November 10 to November 20 the housewives and husbands of Los Angeles are invited to acquaint themselves with the latest and best in the canned-foods field of activity and to refresh their memories—and their palates—on what they already knew of the convenience and luxury of eating from the tinned container.

One of the first things to be noted about modern canned food is that, besides being convenient and tasteful, it is essentially sanitary and wholesome. Modern canneries use only fresh vegetables, fruit and fish. They maintain large laboratories to investigate the causes of spoilage in all kinds of food and to discover the remedy. Thus they have developed sanitation to a fine point which, in connection with the thorough cooking of all products employed, has made the old fear of ptomaines in canned goods an almost obsolete bogey. Fresh products that have been allowed to stand till they have collected some harmful bacteria are far more likely to be dangerous.

Not so long ago the canned product was merely an understudy for the more important dishes that held first place on the luncheon or dinner menu. Today Mr. Canned Food plays star roles himself and plays them so well that he is as popular a favorite with the designer of dainty meals as the old fresh-from-the-garden or from-the-the-soil-to-the-frying-pan successes of former years. Canned goods are no longer substitutes for the real thing. They are the real thing.

During Canned Foods Week the grocers and merchants of Los Angeles will concentrate on this essential of our modern civilization. Everything that is novel and interesting in connection with the "meal all ready to serve" will be featured for the benefit of the home-maker. Even the many new can-openers—a by-no-means-to-be-overlooked part in the menu—will be on exhibit with their smooth and simple way of operating the once-refractory tin can. These ten days of instruction and entertainment have a special interest for all Los Angeles housewives and no doubt they will respond accordingly.

It Is Said the Office Seeks the Man, But—

[Protected by George Matthew Adams]

ONE WAY TO WIN

Kentucky fashion note: Feminine politicians will have a background of stripes.

With her incautious consort languishing in a large gray edifice in Atlanta, Ga., where Uncle Sam acts as host, Mrs. Langley of Kentucky has stepped forth and walloped the daylights out of everybody else who aspired to fill that seat in the national House of Representatives made vacant when her spouse got all wet in a liquor case. It is informative to note that of nineteen aspirants of the supposedly gentler sex she is the only one whose dreams of a free trip to Washington came true.

Such vagaries of the untrammeled ballot give one to ponder. An alarming prospect is conjured up by the fact of an incarcerated husband as a political asset. Pessimistic statisticians already have envisaged a nation of overflowing jails.

Mr. Langley, duly elected and sworn in as one of the legislators of these United States of America, was caught in the act of participating in one of the hereditary industries of Kentucky—that of purveying if not preparing moonshine whisky. Justice was summary if inconsiderate. He was dispatched to the Federal penitentiary and his wife immediately became the object of general commiseration. The large-hearted citizens of the Blue Grass State now have rewarded her for her discernment in choosing a husband by bestowing upon her the somewhat soiled toga which he once sported.

It is the precedent that hurts.

Any legislator may develop suspicions if he has an ambitious wife. He knows it might be easy to "frame" him and consign him to some closely guarded cell, while the better half steps forth and grabs the honors for herself. Mrs. Langley has started something.

At any rate, her speeches in the House should not be dry.

AERIAL ARGOSIES

The first organized air express service in this country is scheduled to get under way early in the new year. The announcement marks another step in the development of air transportation which has gone forward in great strides during the past twelve months. The first route of the express planes will be between Chicago and New York and the second between Chicago and Dallas. It is up to the West to get the third link in what ultimately will be a gigantic national network.

The American Railway Express Company, which will operate the new service in conjunction with the National Air Transport, Inc., has announced that it is planned later to extend the route of the planes into this part of the country. By concerted effort and popular demand for such accommodations the west coast can speed the day of actual service. Inestimable benefits to many branches of commerce will be afforded by an air line specializing in the carrying of a certain type of express packages. The saving of a full day or more in money shipments from and to eastern and southern points, for example, will mean a tremendous saving in interest.

Support accorded the air mail lines operating from Los Angeles demonstrates that the Southland is eager to embrace advanced methods that will save time; time being of more and more importance in the business world. That like support would be given to the air express is assured. In addition to the convenience for business concerns of a plane schedule, the general public likewise would appreciate and utilize the service. The slight additional cost over all-railroad transportation would be more than offset by the speed and efficiency of an air caravan.

The railroad companies have answered the popular demand for faster service to eastern points, Chicago in particular, by installing a schedule that cuts several hours off the former running time. If the same insistent public will let it be known that California is ready to patronize and to build up the aerial express it is certain that the Pony Express route of old soon will echo the muffled roar of argosies of trade in the skies.

A HERO IN EBONY

It is the habit of men to think of heroes only on the field of battle. Because every disaster discovers some hero the world has come to associate heroism with disaster and conflict.

It has remained for Birmingham, Ala., to introduce a custom of erecting statues to heroes of homely duties. One of these is in memory of a physician. It occupies a prominent place in a public park along with patriots of parts.

"He would have been known to the world as a patriot had he not been known as something greater—a physician." This is the striking inscription on the monument.

Another statue in the same park is a memorial to a woman. She had never sewed together strips from her garments into a flag. She had never molded bullets for the men to shoot in time of battles. She was just a principal in one of the schools of Birmingham for twenty-one years.

William E. B. Davis, hero physician, and Mary A. Callahan, hero teacher, possibly have done as much for the world as some of the heroes of Thomas Carlyle. In saving life and teaching youth they may even have been greater if not more illustrious patriots. They wrought for the State.

Joe Lucas was a bootblack in Cleveland. He was black as the boots he dyed and shone the same. But he was a philanthropist of unique pattern. Whether he had business or not he always kept ten young negroes at work in his stall.

He was putting them through high school and college. Because of his superior qualifications Booker T. Washington tried to wean him away and would have made him his private secretary; but the hero in color would not forsake his high calling. Here is opportunity for the Forest City to erect a statue to a hero in ebony.

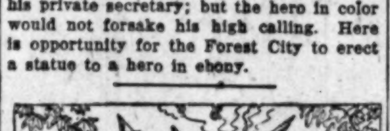

ACCOUNTING FOR AUTUMN

By James J. Montague

When goblins used to run about
  Among the forest trees
Or spread their fluffy blankets out
  And on them take their ease,
At twilight they began to tire
  And to a glen they'd steal
And there they built a snapping fire
  To cook their evening meal.

But when the autumn time was here
  And rains were all too few—
The woods were very dry and sere
  Despite the falling dew.
Then often times the fire would spread
  Up through the quiet air
And light with flames of gold and red
  The branches everywhere.

The goblins swiftly drenched the blaze
  With water from the stream,
But still for days and days and days
  The woods would be a-gleam
With pink and red and brown and gold
  Until some frosty dawn—
There came the dreadful winter's cold
  And all the leaves were gone.

But still, as you'll perhaps recall
  If you have used your eyes,
The trees are tinted every fall
  With rare and brilliant dyes,
In memory of the olden day
  Before the time of men
When goblins used to romp and play
  In every forest glen.

[Copyright, 1926, by the Bell Syndicate, Inc.]

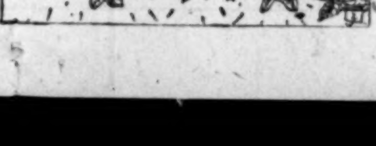

PEN POINTS

In a Los Angeles court blush-producing evidence has been eliminated from a divorce trial. There is merit in the order as a rebuke to morbid spectators.

A true modern is one who is bored if he isn't excited.

So live that you'll never have to bellow for your constitutional rights.

One objection to war is that it's so darned rough.

Most of the people who think they are tolerant are merely powerless.

Border and coast States may be wet and wicked, but inlanders have their politics.

No wonder sealskin costs so much. It takes time to sew all those rat skins together.

If ignorance is bliss, a stranded motorist mournfully gazing under the lifted hood should look a lot happier.

Strange that nobody has thought to celebrate a soft-drink week.

To a child of 10 there's little difference between the ice age and that of an old guy of 40.

There's no umpire to hate in winter and the poor alarm clock gets it all.

Even free America has dictators, but most of them are under the age of 5.

If you've made an ass of yourself recently it's comforting to reflect that it may have been sun spots.

The great foe of happiness is satiety. Blessed are those who want something they'll never get.

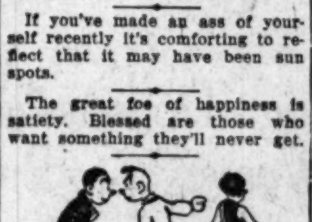

Alas! if she's plump enough to have nice elbows she's too fat to be fashionable.

It's none of our business, but we wonder if Marie has sent the King any picture post cards.

How would it do to require aliens to live here five years before becoming gangsters?

With world markets glutted with coal the English strike is useful only as an excuse to soak the consumer.

It must be awful to think prize fighting brutal and then have a son get three ribs cracked in a football game.

Correct this sentence: "She came to the office with her sick husband," said the doctor, "but she let him answer my questions without assistance."

Correct this sentence: "Billy is only 6," she said, "and he can count the squeaks in our Ford."

LETTERS TO The Times

[Name and address of writer must accompany all letters for this column. Letters of a personal nature or involving contentious religious questions are not acceptable.]

"Driftwood"

SAN PEDRO, Nov. 9.—[To the Editor of The Times:] I noticed in your editorial section of The Times yesterday an interesting paragraph describing the "Driftwood" Church at Shingle Point on the shores of Beaufort Sea, Canada, 3300 miles from Vancouver, B. C. Yet, although built of driftwood—and the "church membership largely driftwood also"—as stated in your excellent paper—kindly allow me to add—as one who has been up there among the Eskimos—that the membership, thank God! is not all "dead wood," or merely "nominal" worshipers of God.

Over five years ago when in the Arctic I had happy fellowship, in prayer and praise meetings with some "saved" Eskimos, that came on our vessel, the Lady Kindersley, on her maiden voyage to Coronation Gulf, beyond the Mackenzie River eastward. They joined us at Point Barrow as extra men for discharging cargo. On the wild, stormy nights, down in the forehold of that rolling vessel, four Eskimos and "Old Chips," the ship's carpenter, held church service, praying and singing.

I understood very little of their Eskimo prayers, but I assure you I gave a hearty Amen! That ship's hold seemed to be in wireless communion or communication with heaven all the time of our perilous experience on that voyage. We were frozen in for four days, close to a "driftwood" settlement of Eskimos in that bleak, barren region, and my carpenter's shop and room combined made a sort of meeting room or church for these poor "driftwood" Eskimo Christians."

JOHN B. GREENLAW.

Dictators a Menace

WHITTIER COLLEGE, Nov. 9.[To the Editor of The Times:] Your editorial in today's issue, entitled "Concerning Assassins," is thoroughly sound as history, political science and philosophy, and above all as morals and religion. We cannot have too much of this kind of teaching through the press.

However, it might have been added that it is the way with all tyrants or would-be tyrants. Not only they place their lives in constant jeopardy, but their country and people in incessant strife.

C. M. PANUNZIO,
Department of Economics; Author of "The Soul of an Immigrant."

A Protest

LOS ANGELES, Nov. 5.—[To the Editor of The Times:] About six years ago I had three babies under 6 years of age, no help or anyone on whom I could depend to leave my babies with. It was a comfort and relief to take them down to a local department store nursery, return in an hour or two to nurse my infant and assure myself these others were comfortable (they nearly always were) as the kindly nurse in charge never permitted one child to impose on another, then continue with my trading, call for my children and return home. They nor I so "fagged out" as we are now, after a day in the city. What I am getting at is the reason for closing said nursery. Having more than usual to do one day, I put my house in order, dressed babies and myself and hurried down town confident my little ones would be well looked after while I attended to business outside of the store. Imagine my consternation and vexation when I saw on the nursery (which had been) door closed by order (or was it recommendation) of some "women's club," tears filled my eyes, nor was I the only disappointed mother there at that time. My work was to return home with my little ones, but resentment filled my heart against said women; how many of them had babies and were not able to afford a nurse or maid. What could they know of the sanitary condition (which was perfect) of said nursery?

MRS. FRED BROWN,
3935 Seneca avenue.

SANDWICH GRABBERS

George Rector, who helped his father make a New York restaurant world famous, after achieving a marked success as a purveyor of food and drink in Chicago, is giving a history of the business in a witty series of reminiscences in the Saturday Evening Post. The fame of Rector's was founded on supplying supreme food at adequate prices. All of the houses of its kind failed some time ago, presumably because of prohibition, but in reality, as these articles explain, because dining is a lost art in America and the old bon vivant has disappeared from our midst. We have become a nation of sandwich grabbers.

Incidentally Mr. Rector explains that this is one reason why the saloon will never come back. All of the corners occupied by the old drink parlors have been taken over by cigar stores, drug stores and soft-drink sellers. A man goes into a cigar store, buys his smoke and is out again in twenty seconds. The store can serve fifty patrons during the time occupied in caring for and coddling one drink patron before the old-fashioned bar. If he were to reopen the Rector restaurant today, Mr. Rector says that under no circumstances would he serve liquor. "Instead of having one drinking party occupying a table for five hours," he explains, "I would be able to serve ten parties at the same table in the same time."

When the Rector restaurant was doing business on Broadway near Fifty-fourth street, with a frontage of seventy-five feet on Broadway, it paid a rental of only $10,000 a year. "On the same spot today," Mr. Rector adds, "is a 12x6 orange-drink stand paying a reported rental of $25,000 a year." The soft-drink stand, the cigar store and the drug store have gobbled up the spots vacated by the bar-room and are paying from three to five times the rent formerly paid by the saloon-keeper.—[Lincoln Journal.

Discretion is something that comes to a man when he is too old to benefit by it.

CONSOLAT[...]

BY ADRIAN [...]

CITY IN TRIBUTE TO WAR'S DEAD

Peace Dominant Note at Coliseum Exercises

Living Comrades of Those Lost Pass in Review

Spirit of Hope for Future Keynote of Speakers

(Continued from First Page)

FIRING STOPS

FOLLOWS MOTHER IN DEATH

Infant Lives But Two Hours After Being Taken from Mother's Body Following Auto Wreck

By a "Times" Staff Correspondent

LONG BEACH, Nov. 11.—What is declared by medical men to be the first Caesarian operation ever performed in this city on a body occurred here today following the death of Mrs. Hilda Allum, 32 years of age, in an automobile accident. The operation brought into the world a baby boy who lived two hours before passing into the shadows to join his mother.

Mrs. Allum, whose home was at 2208 Lowena Drive, was riding with her husband, Arthur E. Allum; her son Harry, 10, and her daughter Betty, 8, when their automobile collided at Sixth street and Linden avenue with a machine driven by Adolph des Georges of 749 Ohio street. The Allum car was overturned and Mrs. Allum's skull was fractured.

She was rushed to St. Mary's Hospital, only four blocks distant, but died before reaching the operating table. Dr. John F. Snedaker, realizing that the life of Mrs. Allum's baby, whose birth was expected within a month, was at stake, obtained permission of the husband to perform a Caesarian operation.

The tiny infant, faintly breathing, was taken from its mother's side and every effort known to medical science was employed to save its life. Doctors and members of the pulmotor squad of the Long Beach Fire Department worked desperately for two hours over the baby before death finally carried the little boy back to its mother.

The bereaved husband and his two children, Harry and Betty, also were treated at the hospital, having suffered severe bruises and cuts in the accident. Des Georges, who escaped injury, was arrested and is being held pending the result of an inquest tomorrow.

VISIT TO WIFE IN HOSPITAL ENDS FATALLY

LONG BEACH, Nov. 11.—Struck down last night by an automobile as he was leaving St. Mary's Hospital, following a visit to his sick wife, James Wilson, 55 years of age, was taken back to the same institution and died there today from internal injuries.

Wilson, whose home was at 445 East Third street, was struck, according to the police, by a machine driven by William Aston, Jr., of 4142 East Seventh street. The accident occurred on Linden avenue near Seventh street.

Wilson's body was taken to the Swan undertaking parlors. An inquest will be conducted tomorrow.

---

rades of other wars and responded to a spontaneous outburst of applause. No less enthusiastic was the greeting accorded to veterans of the Spanish-American War, as they drummed and fifed their way in review.

Came Los Angeles Post No. 8 of the American Legion, led by its adopted mascot, the first American white child born on the Rhine in the Army of Occupation.

Last night, the day's observance was concluded with an armistice ball at the El Patio ballroom, sponsored by the American Legion and with "Happy" Wintz as master of ceremonies.

In scores of other dance halls and meeting-places, other celebrations were held as a fitting close to the ceremonies of the eighth armistice anniversary.

BROTHERLY LOVE STRESSED

Brotherly love, rather than rejoicing in the triumphs of bloodshed, was stressed by Armin Hentschke in an address before 2000 students at the Fremont High School. Mr. Hentschke, who is professor of history at the school, and a World War veteran, spoke as one of several speakers on programs in the various schools of the city.

"This day should not be significant to us merely because the war came to an end eight years ago," he declared, "but because of the international meaning that ideals for which the United States fought are beginning to bear fruit. When the day comes that these ideals are adopted universally, we shall have a permanent peace on earth."

Raymond Dunlap, director of compulsory education and child welfare of the Board of Education, spoke at Eagle Rock and to the metropolitan part-time high school. Observance of the day at Los Angeles High School was featured by an R.O.T.C. review, during which streamers won last year as one of the honor schools of the nation were presented. Franklin, Lincoln, Jefferson and Hollywood high schools had ceremonies indicative of the day.

Exercises in surrounding towns included an impressive allegorical spectacle at Mt. Rubidoux.

FIGHTING SHIPS' SIRENS PAY TRIBUTE

The noise at 11 o'clock, when the siren on everyone of the more than 100 merchant and fighting ships in port burst forth simultaneously in a fifteen-minute tribute to the eighth anniversary of world peace, was the feature of the Los Angeles Harbor celebration.

In the parade at San Pedro, which started on the water front at 1 o'clock, 1500 men and more than 100 floats participated, including men of the Third United States Coast Artillery at Fort MacArthur, sailors and marines from the U.S.S. Tennessee, veterans of all foreign wars, the G. A. R. and contingents from civic and fraternal orders.

Honors for decorative floats were taken by entries of the Native Sons of the Golden West, the Jugo-Slav Club and the San Pedro Rotarians.

No general observance of Armistice Day was made by the battle fleet, all units of the dreadnaught squadron having field day or weekly cleaning in preparation for the tactical exercises in which the entire fleet will participate today and tomorrow. The U.S.S. Mississippi and U.S.S. Idaho, however, spent the day at Santa Monica and Santa Barbara, respectively returning to base last night.

Forty units of the destroyer squadrons, submarine divisions and the aircraft squadrons arrived yesterday afternoon from San Diego for the tactical exercises. The fleet will get under way this morning at daylight.

COWBOY DISLOCATES SHOULDER AT EXERCISES

Buff Jones, who claims the all-around cowboy championship, dislocated his shoulder yesterday at the American Legion rodeo at Van Nuys when he attempted to rope eight horses at one time. The affair was conducted at the Owens Ball Park, and drew a crowd of 7000 persons, including many from film studios. A feature was the rifle shooting of Capt. A. J. Hardy.

HAPPY WINTZ HEADS CEREMONIES

With Happy Wintz, American Legion comedian, as master of ceremonies, 1500 couples celebrated Armistice Day at El Patio Ballroom. A group of screen stars made up of Lilyan Tashman, Edmund Lowe, Georgie Harris, Scott Sidney and others acted as judges in an old-fashioned waltzing contest, which, with a one-legged Charleston contest, were entertainment features of the evening. The affair was sponsored by the interpost council of the American Legion.

BRITISH CLUB CELEBRATES DAY

The British Club's Armistice Day ball brought 300 couples to the Arcadia Ballroom, 216 North Western avenue. Consul and Mrs. Fisher and Vice-Consul and Mrs. Beard were the guests of honor and led the grand march. The hall was beautifully decorated with British and American colors.

Masons observed the day by assembling at Sunset Temple, Pico and Orchard streets, and listening to a program of speeches and music. The hall was crowded with members of the Clarence P. Smith Lodge, Golden West Commandery, Knights Templar, Sunshine Legion Post and the Boy Scouts.

DARES SEAS TO ESCAPE FROM NAVY

Local Boy Lands Safely But Companion Drowns as Boat Overturns

In an effort to get a message to his father in Los Angeles, Thomas Henderson, naval apprentice, courted a death that overtook his companion when the two youths escaped from a naval station at Yerba Buena Island, according to news dispatches from Oakland yesterday.

Young Henderson, son of Mr. and Mrs. W. E. Henderson of 7553 Santa Monica Boulevard, was being held in the guardhouse on the island for an infraction of naval rules. He and a companion, Olaf Johnson, broke out of the guardhouse, obtained a rowboat and started across the water to Oakland.

A stiff wind blew up and the skiff was overturned after being driven several miles northward. Johnson sank beneath the waves. Henderson swam two miles through the choppy waters coming ashore finally at Point Richmond, ten miles north of Oakland.

Henderson told the authorities that he and Johnson enlisted at San Diego and that they were taken to the guardhouse at Yerba Buena Island to be disciplined for being absent without leave. A desire to send a message to his father in Los Angeles, asking him to obtain his release from the Navy prompted him to break out of the guardhouse, he said. He referred to Johnson as his "buddie" in the enterprise.

A search of the waters around Point Richmond failed to reveal a trace of Johnson's body.

Henderson's father is assistant superintendent of buildings employed by the Board of Education.

At his home last night, Mr. Henderson said he has not received word of his son's escapade. The boy is 16 years of age and a high-school graduate. He joined the Navy about six months ago. Mr. Henderson said he will have to know all the circumstances before he can make up his mind whether to make any effort to obtain a release for his son. He said that, on the whole, it may not be a bad idea to let him serve his full enlistment.

PEACE PLEDGED BENEATH CROSS

(Continued from First Page)

victor or vanquished, can today afford the disastrous consequences of war."

The services began at 4 p.m. with the reading of the President's proclamation calling the nations to peace by Kenneth E. Schwinn. Rev. Father Keating pronounced the invocation and again consecrated the mountain of peace and the brotherhood of man.

Then followed the introduction of the representatives of France and Germany by De Witt V. Hutchings of Riverside. They, together with the remainder of the audience, stood at attention as the French and German national anthems were sung and the flags of the two countries unfurled and flung to the breeze.

NEW SPIRIT OF AMITY

As the representative of France, Prof. Uzes called attention to the fact that Germany is now a member of the League of Nations and that the premiers of the two nations had recently given expression to the new spirit of amity between the two countries.

Mr. Hagen, in a voice touched by the spirit of the occasion, said:

"Let us hope that out of the sacrifice of those who sleep silently under the poppies, lillies and daisies of France will come the good of peace, the understanding and lesson that there must be no more war. Let us hope that the beautiful dream of a United States of Europe will become a reality to be followed in the future by a United States of the world, with the motto, 'For humanity,' on its banner. Let us pray that the Stars and Stripes of this glorious country float together with the Union Jack of old England, the tricolor of France and the flag of my own fatherland not in the storm and strife of war but in the gentle breeze of peace and mutual understanding and helpfulness.

"Only on a basis of a community which includes all nationals without distinction and on a footing of perfect equality can the idea of mutual assistance and justice become the true guiding star of the destiny of mankind."

CALL TO COLORS

As he closed, the bugle sounded the call to the colors and the American flag was raised to catch the last rays of the setting sun and to add the last touch the impressive panorama, with the flags of the once-enemy nations of the world flying together from the mountain top.

Dr. Millikan, as the speaker of the day, opened with a brief reference to the joy which swept the world when the armistice was signed eight years ago.

"We are met here to rededicate ourselves to the task which the millions who died in war began but were unable to finish. Those dead had believed they were making the supreme sacrifice so that the calamity of war might not overtake the world again.

"There are those in this and other countries who say this is an idle dream, that human nature cannot change, that man is a fighting animal and that the law of the jungle, of tooth and claw, will survive as long as man survives.

NEW ASPECT ON WAR

"But the future is not to be gauged by the past. Something has happened in the last fifteen years to put a different aspect on the bleak face of war. The advocacy of peace is no longer considered sentimental pacifism. We have learned to replace the law of the jungle by law of reasoned conduct. We have learned through the agony of the last war that no nation, victor or vanquished, can profit by war. Not sentiment but justice will end war. Not sentimental pacifism but willingness to face facts and meet them with reasoned conduct will end the senseless slaughter. The judicial instinct must prevail in international affairs as well as in national affairs. The law of the jungle has been supplanted in national affairs. It must be supplanted in the difficulties between nations."

A peace tableau concluded the service.

Frank Miller, owner of the Mission Inn, conceived the idea of today's unique celebration, and his plan for the sunset festival on Mt. Rubidoux was highly praised by the speakers of the day.

TERRIER SHOW ON TODAY

The Pacific Coast Boston Terrier Club will conduct its annual dog show at 734 South Main street today from 10 a.m. to 10 p.m., according to an announcement yesterday. Entries are limited to Boston terriers, of which 150 are listed. Cash awards and trophies numbering 109 will be awarded by John Kyte of Boston, here to act as judge of the show.

Seventh at Olive

Coulter Dry Goods Co.
FOUNDED in 1878

Branch 215 South Broadway

Last Days of Coulter's November Woolen Sale

THROUGH the experience and prestige gained through years of quality buying we are enabled to give you the finest woolens at prices much lower than is really consistent with the quality. When we have a sale you have the advantage of this experience coupled with drastic underpricings.

54-Inch
Kashian
—A fine cloth for dresses and most popular this season. Many lovely colors. $4.95

54-Inch
Novelty Tweeds
—For suits and dresses—and all new this season. A good assortment to select from. $3.95

54-Inch
All Worsted Jersey
—In a line of late season colors and every woman knows how practical this fabric is. $2.15

54-Inch
Francesca Cloth
—A new weave that is very much in demand for dresses—new colors in mixed effects. $4.25

Linings Take Sale Prices

35-inch Flo-flo and Donus
—Semi-silk materials in small dots and floral designs—mostly light colors, very special at .. 60c

36-in. Printed Taffetas
—These printed taffetas are all silk and are wanted for evening and semi-formal frocks. 95c

35-inch Silk & Cotton Brocades
—Fifteen color combinations to choose from. Fine for coat linings, comforts and pillows $1.25

32-inch Printed Radium, Satins
—Especially good for kimonos and now is the time for making up Christmas gifts. 15 patterns. $1.95

36-inch Zanana Cloth Special
—A wool back material that is excellent for robes. In colors of rose, blue, orchid and black. $4.50

32-inch Kimona Silks, Special
—These come in the large figures that are especially popular just now. Good color assortment. $1.35

(Second Floor—Coulter's)

Select Your Greeting Cards Now!

DO not delay—for if you wish greater individuality and better workmanship on our engraver's part do not hurry him. And there is nothing more gracious than a Personal Greeting to a friend.

24 Greeting Cards in a Box, $1.00

—The most attractive greeting cards in beautiful engraved designs, all with pretty lined envelopes ready to send.

(Main Floor—Coulter's)

Dainty Glove Silk Chemise
2.95 to 4.95
—Tailored and lace trimmed models in many delicate shades inexpensively priced.
(Knitwear—Fourth Floor—Coulter's)

CAMP
Postoperative Belts
"First Aid" to Recovery

A competent garment affording a firm support for use after operation or confinement. It sustains the body, is built on comely lines in light weight materials and will assist nature to rebuild and resume her normal course.

May we demonstrate them to you!

We have a large assortment of styles in the Camco corsets—the corset with the pull through the hips.

Also headquarters in Los Angeles for Goodwin front-lace corsets

(Fourth Floor—Coulter's)

Lowered Prices in

Silk Sale

—Here are lovely silks for making up into those dainty feminine things for giving at the Yuletide. Take advantage and shop early for these beautiful fabrics.

2500 Yds. Crepe de Chine
—A quality that sells regularly at $2.25, and comes in 60 desirable shades, so you have a wide range to select from. $1.65

1000 Yds. Washable Crepes
—A tub silk crepe in nearly every shade that you could possibly wish for. Our regular prices are $2.50 and $3.00 on this quality. $1.95

1500 Yds. Satin Crepes
—And Satin Cantons also go in at this greatly reduced price. Black and the wanted colors are shown. Regularly priced $3.50; now $2.45

Satin Back Moire $3.95
—40-inch satin back Moire in light and dark shades that is so suitable for the one-piece frocks or light coats.

40-In. Brocade Crepes $2.95
—Lovely fabrics that are so lovely for evening dresses in the lighter shades, and also navy and black are shown.

(Second Floor—Coulter's)

WE SELL DeLuxe THE BEDSPRING LUXURIOUS ROME Quality

Sleeping in Comfort

IS there anything more important than comfort during your recuperative hours? Why economize on the important requisites of comfort.

—We have the De Luxe Spring that will be one unit in producing comfort for your sleeping hours. The spring that has the 25 year guarantee. Made of the finest grade of premier wire, double deck, helical tied top producing a flexible surface which supports and molds itself to the body, holding the figure in a natural healthful position.

Full and Twin Bed Size $25.00

"Drowsyland" Mattress
Full Bed Size $30.50
Twin Bed Size $26.50
—Made with the Stockwell roll edge and never-stretch feature.
A cotton mattress that has given satisfaction to hundreds of our patrons.
(Second Floor—Coulter's)

MEDALS GO TO SIX BOYS OF R.O.T.C

Los Angeles High School Students Given Medals as School Gets on Honor List

Los Angeles High School R.O.T.C. has been placed on the honor list by the War Department, and an emblem announcing its new status was presented by Robert L. Burns, member of the Board of Education, at the semiannual field parade held on the drill grounds yesterday morning. The school is one of six west of the Rocky Mountains to receive this recognition.

The emblem presented is in the form of a crimson and blue silk streamer bearing the words: "Honor High School," and will be displayed when the unit is on parade.

Those awarded medals for proficiency in their work in the corps were Maj. Mortimer, Sergts. Harris and Kelley, Corp. Bates, and Privates Harpout and Kitchen. The presentations were made by Col. Elmer W. Clark, commander of the Reserve Officers Training Corps, who has supervision over all high schools.

Among the faculty members who served in the World War and who reviewed the R.O.T.C. are:

Capt. F. R. Becker, Three Hundred and Eighteenth Engineers; Philo Chambers, sergeant in Motor Transport Corps; W. A. Edwards, military training camps association of the United States Army; G. A. Charles, Sergeant Fifty-sixth Coast Artillery; Earl F. Hazelton, second lieutenant, Air Service; A. W. Hemsath, sergeant, Two Hundred and Eleventh Ammunition Train; Ralph C. Noble, Fort MacArthur; Ensign E. G. Rich, Naval Aviation; Frank L. Shahan, Aviation Corps; A. T. Vaughan, Officers' Training Camp, Waco, Tex.; C. Vander Bie, Officers' Training Camp, Camp Grant, Ill.; E. W. Oliver, Y.M.C.A., Camp Lewis, Wash.; David Ridderhof, Hospital Corps, United States Navy; Robert E. White, Y.M.C.A.; Alice L. Bates, Food Administration; Mrs. M. J. Burdick, Research Chemist; Margaret Burkhalter, Red Cross canteen worker; Helen Fifield, Mrs. G. A. Franks, Bertha L. Hosland, Elsie Nutting, Elizabeth D. Palmer, Red Cross workers; Edna Gearhart, American hospitals; Lucy E. Howell, Fox Hills hospitals; Edna C. Lauer, Ohio State University Hospital; Grace Lavayea, Camp Kearney; Emma Sweazey, nurse's aid, Paris, and Mable L. Wright, Y.M.C.A. entertainer.

ALPHA KAPPA DELTA TO INITIATE SIXTEEN

Sixteen new members will be initiated into Alpha Kappa Delta, honorary sociology society, at the Windsor Tea Room this evening. Seven prominent University of Southern California alumni are included. G. Bromley Oxman, pastor of the Church of All Nations; Mrs. Nellie Porter, principal of James Foshey Junior High School; Helen Babson, vice-principal of Jefferson High School; Alice B. Struthers, vice-principal of McKinley Junior High School; Sarah Bundy, head of the social science department of Jefferson High School; Florence McCarthy, vocational counselor of Le Conte Junior High School, and John Abbott, vice-principal of Central Junior High School. George M. Day of the department of sociology of Occidental College; Robert Perry, Bessie McClenahan and Katherine Stevens comprise the graduate initiates, while Trojan students to become Alpha Kappa Delta members tonight include Royal Reisner, Gertrude Runcka, Marie S. Clark and David Shulman.

Screen Actress and Magazine Editor Married

Women and publicity men are two classes of people who are popularly supposed to be unable to keep secrets.

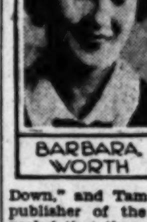

BARBARA WORTH

Yet the marriage of one of the screen's most promising young actresses to one of the screen's most promising publicity men has been kept a dark secret for several months.

The marriage was brought to light yesterday when Barbara Worth, Universal actress, who is now playing opposite Reginald Denny in "Slow Down," and Tamar Lane, editor and publisher of the Film Mercury, revealed that they were married secretly some months ago.

Not even intimate friends knew of the marriage until Mr. and Mrs. Lane announced it yesterday.

SPEED CURB SOUGHT

Protests against the speed of motor-vehicle traffic on Cahuenga avenue from Hollywood Boulevard north to Odin street have been received by the City Council from residents of that district, who asked that a traffic officer be assigned to this section to curb speeders.

'Twas Case of Bulling Twixt Rival Centers

This story is mostly bull.

But the two bulls nearly wrecked the Panama Mail liner City of San Francisco, which finally got away for Central America. First there was the Hereford bull from San Francisco going to Mazatlan for the ranch of Senora Delores Montarez, Mexican cigarette queen.

The San Francisco bull was perfectly docile coming down the coast to Los Angeles, according to ship's officers, until at this port a thoroughbred shorthorn bull, consigned to Salvador for ex-President Jorges Melendez, was placed on deck alongside the Bay City thoroughbred.

Pandemonium immediately broke forth. Roars from both hardwood crates and the crash of splintered timbers. Sailors and longshoremen rushed and climbed for points of safety.

At last, when the Hereford had his forelegs through the crate and appeared about free to do mortal combat with the shorthorn intruder from Los Angeles, the mate and two sailors managed to get a sling around the Angeleno's crate and he was swung ashore and later removed to the afterdeck.

As the City of San Francisco went down the channel, both animals were loudly sounding challenges to the world. Cap. A. R. Hunter declared there was at least one redeeming feature. On this voyage his ship will need no fog horn.

Pyorrhea's victims are 4 out of 5

A ruthless enemy that gives no quarter is Pyorrhea. Its poisons sweep through the system undermining health and often causing such serious diseases as rheumatism and neuritis, appendicitis, ulcers, stomach troubles and nervousness. The price it demands is paid in health and beauty.

Four out of five past 40, and thousands younger, pay this heavy toll. But you need not fear these uneven odds. For you can protect teeth and gums against the attack of Pyorrhea and so safeguard health.

Go to your dentist at least twice a year. And start using Forhan's for the Gums, today. This dentifrice, the formula of R. J. Forhan, D. D. S., prevents Pyorrhea or checks its course.

Forhan's keeps gum tissue firm and healthy. It protects teeth against acids which cause decay and keeps them a lustrous white.

Use Forhan's regularly, morning and night. Teach your children this good habit. They will thank you in later years.

Forhan's is not an ordinary toothpaste. It contains Forhan's Pyorrhea Liquid used by dentists everywhere. It is health-insurance. At all druggists—35c and 60c.

No tell-tale Odor

Forhan's Antiseptic, a new product, most powerful, safe, antiseptic mouthwash known, has no tell-tale odor of its own. Keeps you safe from whispering tongues. Try it.

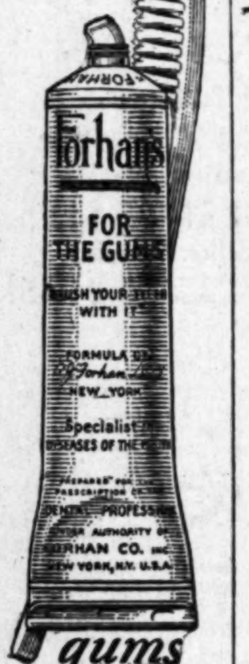

Forhan's for the gums

MORE THAN A TOOTH PASTE . . . IT CHECKS PYORRHEA

Try This Unusual Recipe

Upside Down Cake

½ cup Pancrust
2 cups flour
2 teaspoons baking powder
1 teaspoon salt
1 cup sugar [white]
2 eggs
½ cup milk
1 teaspoon vanilla
1 tablespoon pineapple juice
1 cup walnut meats
brown sugar
sliced pineapple
whipped cream

Cream Pancrust, add white sugar gradually and beat. Stir in the beaten egg yolks. Mix and sift flour, salt and baking powder twice, and add alternately with milk to Pancrust mixture. Add vanilla and pineapple juice; beat well. Fold in beaten egg whites. Grease cake pan with Pancrust and put in a ¼-inch layer of brown sugar. Add walnut meats, broken in medium size pieces. Arrange sliced pineapple on top. Pour cake batter over fruit and bake in medium oven for about 45 minutes. Turn upside down on a large round dish and serve with whipped cream.

Use Pancrust for all cooking. It is an all-purpose fat.

PANCRUST

The Vegetable Shortening That's Better

PILES

Eliminated successfully, painlessly, without surgery or anaesthetic, by the New Ambulant Method. The relief is permanent guaranteed, or no cost to you. Intolerable Itching, Prolapses, Fistulas, Ulcers and other rectal diseases also find successful relief under this treatment.

Send for Free Booklet.
Pacific Coast Proctological Clinic
B. F. Kemmons, M.D., and E. G. Hamley, M.D.
Suite 1124 Loew's State Bldg., Los Angeles

CONSTIPATED?

Try

LYDIA E. PINKHAM'S Pills for Constipation

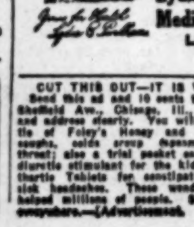

A reliable laxative for the whole family. May be taken by any child over five years of age.

Prepared by
Lydia E. Pinkham Medicine Company
Lynn, Mass.

A USED CAR

will run your business errands—take your family outdoors—bring you lots of joy. Best buys are in

Times Want Ads

CUT THIS OUT—IT IS WORTH MONEY

Send this ad and 10 cents to Foley & Co., 2835 Sheffield Ave., Chicago, Ill., writing your name and address clearly. You will receive a trial bottle of Foley's Honey and Tar Compound, for coughs, colds croup (spasmodic) and tickling throat; also a trial packet each of Foley Pills, a diuretic stimulant for the kidneys, and Foley Cathartic Tablets for constipation, billiousness and sick headaches. These wonderful remedies have helped millions of people. Send for them. Sold everywhere.—[Advertisement.

Of Interest to Women.

Home Hints Entertainment — Shop News Timely Topics

SOCIETY

BY JUANA NEAL LEVY

One of the lovely events of last evening was the marriage of Miss Bernice Rossner, attractive young daughter of Mr. and Mrs. George Cornelius Rossner of Beverly Hills, to Rush Cameron Hinsdale, son of Mr. and Mrs. Charles J. Heyler of the Ambassador, which was solemnized in the chapel of St. John's on West Adams street at 8:30 o'clock, with Rev. George Davidson officiating in the presence of relatives and close friends.

The decorations were exquisite in white and green with myriads of tall white candles predominating and the dainty bride was given in marriage at the chancel rail by her father.

The bridal gown was of white velvet, fashioned on simple lines and the veil of filmy tulle was held in place by orange blossoms and she carried an arm shower of white roses, gardenias and lilies of the valley.

Mrs. David Baldwin Heyler assisted as matron of honor, wearing a frock of green chiffon while Miss Marian Reid, maid of honor, was in pink chiffon and they carried armfuls of pink rosebuds and sweet peas. Dainty headdresses of pearls and rhinestones respectively completed the dainty costumes.

David Baldwin Heyler served his brother as best man, and the ushers were Cornelius Rossner and Arthur Knox Rossner, brothers of the bride, and Ben Tarnutzer.

Among the out-of-town guests were Mrs. Edward Duerdin Bronson of Oakland, aunt of the bride and Mr. and Mrs. Roy A. Bronson, also of the northern city, and Walter T. Knox, uncle of the bride, from Palo Alto.

A reception and wedding supper at the home of the bride's parents in La Pere Drive followed the ceremony, to which only relatives and the bridal party were bidden.

Here the decorations were effectively carried out with fall blossoms in the rich autumn tones, pink predominating with candles, and afterwards Mr. and Mrs. Hinsdale left in their machine for several weeks' honeymoon through the north and after their return they will make their home here.

The bride was graduated from Marlborough School, where she is affiliated with the Delta Iota Chi Sorority, while Mr. Hinsdale's alma mater is Columbia University.

Leave for East

Congressman and Mrs. John D. Fredericks are leaving Monday aboard the Mongolia for Washington, D. C., by way of the Panama Canal. After Congress adjourns in March, they will be joined by their daughter, Miss Deborah Fredericks, and will take a trip of several months on the Mediterranean, planning to return to Los Angeles to begin construction on their new home in Bel-Air.

Their son, James Fredericks, now on a world tour, will return to California in time to enter Stanford University next spring.

Dinner Party

One of the attractive affairs of the day will be the dinner with which Mr. and Mrs. Judson Claudius Rives are entertaining at their home in Westchester Place in honor of Mrs. Dare McBeth of New York City and her father, C. M. Zion. The decorations will be carried out in autumn shades and those included will be Mr. and Mrs. Edwin Kennedy, Mr. and Mrs. Grove Chester Fiske, Mr. and Mrs. William Boothe Guyton, Mr. and Mrs. William Armstrong Moses, Miss Elinor Moses, Mrs. Georgia Keating Kennedy, Miss Helen Heath, Guy Wolverton and Robert Smith.

Next Friday evening Mr. and Mrs. Rives are giving a dinner to welcome home Mr. and Mrs. Beverly Scott, who have been abroad for the last eight months.

Week-Ending

Mr. and Mrs. William Boothe Guyton and the latter's parents, ex-Senator and Mrs. Huber Rasher, motored to Coronado for the week-end, enjoying Armistice Day at Casa de Manana in La Jolla and will return home today.

Entertains Guests

Mrs. James H. Woods is entertaining with several tables of bridge at the bridge-tea given tomorrow afternoon at the Mary Louise by the Los Angeles Alumnae chapter of Delta Gamma. Those included will be Mrs. Charles F. Turner, Mrs. John V. Barrows, Mrs. E. C. Pyle, Mrs. Michael Creamer, Mrs. Birney Donnell, Mrs. G. W. Sessions, Mrs. Clarence Dorsey, Mrs. J. E. McKillop, Mrs. Ben Hunter, Miss Martha Hunter, Mrs. Henry Brown, Mrs. G. G. Conkey, Mrs. G. C. De Garmo and Mrs. H. J. Donovan.

The tea is being given by Gamma Upsilon chapter of Delta Gamma and the affair, which is an annual one, is being sponsored by members of Gamma Upsilon, the Los Angeles alumnae chapter of Delta Gamma, and is under the supervision this year of Mrs. W. Wylie Brown, vice-president and social chairman of the chapter, and active chapters of Delta Gamma at University of California, Southern Branch, and University of Southern California will assist in making the affair an immense success, as the proceeds are to be devoted to the house association of the national fraternity.

Meeker-Hatswell

The marriage of Miss Constance Meeker, charming daughter of Mr. and Mrs. Howard Higgin of Hollywood to Donald Robert Hatswell was solemnized yesterday at noon in Wilshire Boulevard Congregational Church, Dr. Frank Dyer officiating.

Mrs. Harry McAfee, sister of the bride, assisted as matron of honor in frock of orchid shades with picture hat to match; E. P. Lambert served as best man, and Harry McAfee and Capt. Albert Conti were ushers. The bride was given in marriage by her father and wore a becoming frock of white chiffon with silver traceries and carried white roses and blue delphiniums.

The bride is a native of Connecticut, but has been making her home in Hollywood ten years and is one of the most popular members of the younger set there.

Mr. Hatswell is English by birth, his father being R. W. Hatswell, M.B.E., of Cissbury Hall, Upper Norwood. He resigned a few years ago as a lieutenant in the British navy and for the last two years has been living in Los Angeles.

A reception, following a wedding breakfast was held at the home of the bride's parents in Milner Road, Hollywood. After the wedding trip Mr. and Mrs. Hatswell will return to make their home here.

Motor Trip

Mr. and Mrs. Frank W. Davey have returned to their home in Hollywood after a most enjoyable motor trip at Casa de Manana, in La Jolla.

Campus News

Four fraternity houses will be utilized for the first all-university progressive dance of the season to be held this evening by students at the University of Southern California. Miss Gladys Lee, vice-president of the student body of U.S.C., is in charge of the social arrangements.

The Delta Gamma, Pi Beta Phi, Xi Psi Phi and Zeta Kappa Epsilon houses on West Twenty-eighth street will be the scene of the affair, which is intended to promote a feeling of good-fellowship among the students. Miss Eloise Parke is in charge of the house committee, and other groups are headed by Miss Mildred Martz, Bill Stewart and Everett Miller.

Elaborate decorations of orange and silver will carry out the carnival atmosphere at the Alpha Delta Pi Sorority house, University of Southern California, when the active chapter entertains with a dance tomorrow in honor of the pledges.

Guests of honor will be Misses Catherine O'Connor, Adelaide Barton, Nora and Lydia Hoffman, Lucille Robinson, Katherine Murdock, Mary Ross, Ada Burgess, Betty Busley and Lorraine Young.

Miss Betty Baker is president of Alpha Psi chapter of Alpha Delta Pi Sorority, which is at 705 West Thirtieth street. Patrons and patronesses will be Prof. and Mrs. Bruce Harrison and Mrs. Nellie J. Ewing, housemother of the sorority.

Of interest in collegiate circles is the initiation and banquet to be held at the Windsor Tea Rooms this evening by Alpha Kappa Delta honorary sociological fraternity of the University of Southern California.

New members who will be taken into the organization at this time include Miss Helen Babson, Miss Alice B. Struthers, Miss Sarah Bundy, Miss Florence McCarthy, Mrs. Nellie Porter, Miss Bessie McClenahan, Miss Katherine Stevens, Miss Gertrude Runcka, Mrs. Marie S. Clark, Rev. G. Bromley Oxnam, John Abbott, Robert Perry, George Day and David Shulman.

ENGINEER FETED ON EVE OF DEPARTURE

N. E. Curtice, chief engineer of the Southern California Telephone Company, was guest of honor at a luncheon yesterday at the Los Angeles Masonic Club. The affair was a surprise to Curtice, who is leaving this week to accept a position with the National Telephone Company of Spain. Curtice has been with the Southern California company for five years. His new work in Spain will be toll and telegraph engineering.

"Yes, that's Hills Bros Coffee ... See the Arab on the can?"

There need be no doubt in your mind when you buy Hills Bros. Coffee. For every can contains the utmost in aroma and flavor. No other coffee can approach it because of our patented process . . . Controlled Roasting. *Only a few pounds at a time* . . . even temperature . . . constant ventilation — *that's the secret* of Hills Bros. excellence!

But, to be sure that you get Hills Bros. every time, look for the Arab on the can. That's the identifying mark. And when you break the vacuum seal and breathe that exhilarating aroma . . . when you taste a cup freshly brewed, you'll be glad you insisted on Hills Bros.

Hills Bros. grew up with the coffee-loving West and is *growing* with it. It is the coffee with a reputation. It is the coffee with the flavor you can't forget . . . or match. Back East they say, "That wonderful western coffee!"

Let us send you a *free* copy of our booklet, "The Art of Entertaining." Just mail the coupon—that's all you have to do.

HILLS BROS COFFEE

Reg. U.S. Pat. Off.

"THE ART OF ENTERTAINING"

HILLS BROS,
Dept. 154
2 Harrison St.
San Francisco, Calif.

Gentlemen:
Send me your booklet, "The Art of Entertaining," free of charge.

Name..........
Street..........
City..........State..........

©1926

"It Takes Just a Few Minutes"

A Glorious Wave Before the Guests Arrive

WITHOUT WATER

"JUST ten minutes before the guests arrive and still time to shampoo and set a natural wave." How frequently this thought passes through the mind of the charming young hostess of today. It is a day of Menth-O-Foam and no water—and hair gloriously clean. Try it yourself. When you are rushed for time you will experience a new joy in hair cleansing. Too, you can set a wave easily after a Menth-O-Foam shampoo. Our folder will help you. Send for it.

At Your Druggist

MENTH-O-FOAM

"Liquid Dry" Tonic Shampoo

INSTANT LABORATORIES, INC.,
2843 W. 9th St., Los Angeles.
Please send me your FREE wave folder.

T-4

PATRONESS FOR BRIDGE SE[RIES]

Bride Will Reside Here This W[eek]

[C. Elmer Grove ...]

Mrs. Frederick Griffith Peabody

MR. AND MRS. FREDERICK GRIFFITH PEABODY, whose wedding was one of the brilliant events in San Francisco in the late summer, have returned from their wedding trip and are domiciled for the winter at The Talmage. Mrs. Peabody formerly was Miss Gladys Quarrie, one of the most ... belles of the northern city ... longs to a pioneer family of California. She is a cousin of ... guerita Winston and Mrs. ... rantz of Los Angeles. Mrs. ... is one of the patronesses ... bridge series to be given by ... Foster at the Ambassador, ... the 22nd inst.

Diet and Health

By Lulu Hunt Peters, M.D.

ANSWERS TO MOTHERS

God could not be everywhere; therefore He made mothers.—[Jewish Proverb.

HERNIAS

Mrs. R.'s son was born with navel hernia which has not healed. She used to use a button truss until a clinic doctor showed her how to strap it with adhesive tape. At the clinic she was told that the hernia ought to heal quickly, but it hasn't. Do I think it has anything to do with his nervous system and overactivity? He is so restless.

You didn't say how old your son was, Mrs. R., and perhaps his muscles haven't had time to develop sufficiently to come together. I don't believe the hernia has anything to do with his nervousness and overactivity. Isn't he underweight and underdeveloped? Nervousness and overactivity usually fit in with that picture. How about his diet? You should have some good books on the subject. (We will send you a list on receipt of your request and a self-addressed, stamped envelope.)

With a strap on, I would have him do some special abdominal exercises—bending and touching the floor with his finger tips; lying on the floor and raising his legs, and then raising the body to sitting position without the aid of the hands, etc.

Babies with hernia are very apt to be terribly spoiled, because mothers are under the impression that it will hurt them to cry. With the strap on, it won't hurt the baby to cry if he wants to. He certainly should have that privilege, if he needs it, to develop his character when he thinks that crying is going to bring him what he wants. (Needless to say, the cause for crying should be always investigated, before assuming that it is just a demand for something he shouldn't have. Hunger, thirst, cold, wetness, pins, uncomfortable positions, etc., must be remedied, on demand. I'll have to add a little inner parenthesis here and say that oftentimes thirst is mistaken for hunger in babies, and regularity in feeding should be insisted upon. It is best to increase the size of the feeds rather than to decrease the time of feeding, usually.)

Many mothers are needlessly worried over what they think is a hernia when there is simply a little buttony effect at the navel. If there is a real hernia there is a separation of the abdominal muscles so that the intestines can be felt under the skin, and there is a bulge varying in size when the baby cries.

Navel hernias usually correct themselves as the child develops and his muscles grow. If they do not do so by the time the child begins to play games, it is probably advisable to have an operation performed by a skillful surgeon. There is little danger for the abdominal cavity is not opened.

Meanwhile, it is advisable to have an adhesive strap across the abdomen. It is best, as Mrs. R. has done, to have a physician show one how to do the strapping, but I'll give the directions in case it can't be done:

Strapping: Take an adhesive strap one inch wide and long enough to cross the abdomen. Attach to one side, push the muscles together at the hernia and then attach to the other side. This strap can remain for four or five days and need not prevent the baby from having his usual bath. At this time it can usually be pulled off without any discomfort. The next time it is applied, put it on a little diagonally so that it covers a different surface, except of course the center of the strap which comes over the navel. This can be oiled to prevent it from sticking. It isn't wise to use a button over the navel, as this may have the effect of keeping the muscles apart.

For hernias in the groin ... should be worn. Your physician ... prescribe these to see that ... The groin hernia also may be ... obliterated as the child grows ... and develops, but if it does not ... must be operated upon because ... danger of the intestines being ... in the opening so it can't get ... (strangulated hernia.)

Tomorrow: Milk Shakes.

Of Interest to Women.

What Women are Doing

BY MYRA NYE

"At the Crossroads of the World," an address by Mary Ashby Stewart, will be one of the interesting numbers of the program at the Friday ... Club this morning. Mrs. ... has traveled extensively in Europe, Asia and Africa, and has lectured for the national government.

Dr. Ferdinand Schiller of Corpus Christi College will speak on "Forty Years of Physical Research."

At the meeting of the drama committee Tuesday, the 16th inst., a play ... by A. A. Milne, will be ... by Jeanne Harvey.

Mrs. W. W. Charles and Mrs. A. ... Harvey are planning a bridge-tea for Thursday afternoon, the 18th inst., from 2 to 5 o'clock. Mrs. Frank ... Smith and Miss Mirian North will be hostesses in the library.

The third prize play contest of one-act plays has been announced. The contest, which is open to all members of the club, closes February ...

Hollywood Juniors

Holding their first dance of the season tomorrow evening, the Junior Auxiliary of the Woman's Club of Hollywood, will gather at the clubhouse, with Miss Fredda Edmisten, vice-president, acting as hostess. She will be assisted by a committee including Miss Gene Robertson, Miss ... Berry and Miss Betty Edmondson. The chairmen of the auxiliary, Mrs. Robert Fuller and Mrs. Gladys ... Bauer, will be patronesses for the dance.

Interesting Booklet

A new manual of study was distributed at the second annual convention of the Republican Woman's Federation of California, southern division, at San Bernardino recently. This brief outline of study on politics and government has been prepared for the use of the federated clubs by the chairman of education, Mrs. M. E. English of Los Angeles, and printed through the courtesy of Mrs. Jennie Guy of San Diego. In the booklet ten subjects of study are analyzed, four relating directly to the Republican party, its history, achievements and platforms, and six relating to the functions and processes of the Federal government. The discussions were arranged especially for the less experienced voting woman and are simple and direct. The ample bibliographies, including in many cases both chapter and page references to the best publications in history and political science, make the booklet welcome to all women who desire a better understanding of the duties and privileges of citizenship. The manual of study is dedicated to Mrs. Florence Collins Porter, dean of Republican women in California, and president of the Republican Women's Federation of California, southern division.

Hostess to Federation

The Los Angeles Advertising Association will be hostess to the southern district of the California Federation of Business and Professional Women's Clubs at their second meeting this year, tomorrow evening at the Hotel Figueroa, 939 South Figueroa street.

Mrs. James Birney Lorbeer, president of the Los Angeles District, California Federation of Women's Clubs, will be the speaker of the evening, and Mrs. Una R. Winter, president of the southern district, and Mrs. Margaret Yale will also speak.

Miss Irene Tomlinson, director of dancing at the Huntington Park Union High School, will speak on "Dance in Every-day Life," and will also present two dance numbers. McCoy Johnson, baritone, will offer a group of songs.

Armistice Open House

The Soldiers' and Sailors' Club on South Main street held open house yesterday in observation of Armistice Day. Members of the Los Angeles unit of the Women's Overseas Service League were hostesses, among them Miss Gladys Mary Smith, Miss Elizabeth Hill, Miss Mary Malcolm, Miss Betty Wood, Mrs. Belle Cooley, Miss Catherine McCarthy, Miss Minnie Boston, Miss Edna Rounds and Mrs. Margaret Conner.

Conference Delegates Entertained

Occidental College women have completed extensive plans for entertaining 100 delegates from Southern California colleges at the Eagle Rock campus today and tomorrow, when the Southern California Conference of Associated Women Students convenes for its annual discussion of college women's problems. Miss Josephine Stellar will be conference chairman. Miss Ruby McDonald is chairman of conference arrangements, her committee consisting of a dozen Occidental girls.

Mrs. John W. Urquhart, junior past president of the California Federation of Women's Clubs, will address the college group Friday on "Open Value." Round-table discussions will include campus, women's and world problems today and tomorrow. Dean Jane T. Myers will be hostess to several visiting college women deans Saturday at luncheon at Eagle Rock.

Social events planned include dinner at Occidental Commons this evening, a reception at Mrs. Remsen D. Bird's home in the evening, luncheon at the Elite tomorrow, the Arizona-Occidental game at the Coliseum in the afternoon and a dinner-dance at the Oakmont Country Club in the evening.

Society Initiation

Sixteen new members, including seven prominent alumni of the University of Southern California, will be initiated into Alpha Kappa Delta honorary sociological society at a banquet to be held in the Windsor Tea Rooms this evening at 6:30.

Alumni members who will be initiated include G. Bromley Oxnam, pastor of the Church of All Nations; Mrs. Nellie Porter, principal of James Foshay Junior High School; Miss Helen Babson, vice-principal of Jefferson High School; Mrs. Alice B. Struthers, vice-principal of McKinley Junior High School; Miss Sarah Bundy, head of the social science department of Jefferson High School; Miss Florence McCarty, vocational counselor at Le Conte Junior High School, and John ..., vice-principal of Central Junior High School.

Graduate students at Southern California who will be initiated are Miss Bessie McClenahan, Miss Katherine Stevens, Robert Perry, and George M. Day, professor of sociology at Occidental College. The four undergraduates are Ingal Beisner, Miss Gertrude Runcka, Mrs. Marie S. Clark and David Shulman.

Dr. Emory S. Bogardus, head of the school of social welfare at the University of Southern California, and founder of Alpha Kappa Delta, which now numbers eleven chapters, whose membership is determined on the basis of scholarship, will deliver the semiannual academic address on "Scholarship and Sociology." The evening's program will be concluded by the presentation of the initiates by their sponsors, and the charge to the initiates by Dr. C. E. Case, professor of sociology at Southern California.

Thanksgiving Program

Republican women of Los Angeles are invited to meet with the Republican Study Club this afternoon in Barker Brothers' auditorium, in a general Thanksgiving program for the year.

A departure from the customary political programs will be the presentation of a one-act play and a group of costume dances by the Hollywood Community Players, under the personal direction of Miss Neeley Dickson and Miss Janise Sprague.

Mrs. Florence Collins Porter will give a review of the address by Herbert Hoover before the recent convention of the California Federation of Republican Women, Southern Division, of which Mrs. Porter is president. Mrs. H. G. Redwine will speak on citizenship and Mrs. M. E. English will present a resume of current politics and a general report of the events of the federation convention will be given.

The president, Mrs. E. C. Magauran will preside.

Newly Organized Club

"Bel Canto" Club, made up of fifty girls, with Anita Stewart as president, was formed during the month of October. Once a month the club ballots for scholarships, and once a year the club will finance one member for a year's study of voice in Europe. Mme. Gloria Mayne is musical director with the following assisting officers:

Donce Gordon, Frances Batterton, Mona Yost, Lucile January, Edith Hansen, Edith Norton, Ruth Hunt, Jeanne Lee.

Once a month an opera will be read by the club, alternating with a musical program. They will meet at the Mayne-Lee Studios, 958 South Vermont, the first and third Monday of each month.

Stevenson Fellowship

Holding their annual dinner in celebration of the birthday of Robert Louis Stevenson, the Stevenson Fellowship will meet tomorrow evening in the Windsor Tea Rooms, at 6:30.

Perry Art Club

Planning another art exhibit to be held next May at the home of Mrs. Rollin B. Lane, the Perry Art Club held a most enthusiastic meeting last Tuesday evening, at 148 South Manhattan. It was also announced that several sketching parties will be held at the mountains and beach.

Among the members are Mrs. Charlotte Pickford, Mary Pickford and Gwynne Pickford.

VENICE NURSE AUTHORIZED

At the request of Councilman Moore and Venice civic organizations, the City Council has appropriated $600 to employ a part-time nurse at the Venice branch Emergency Hospital.

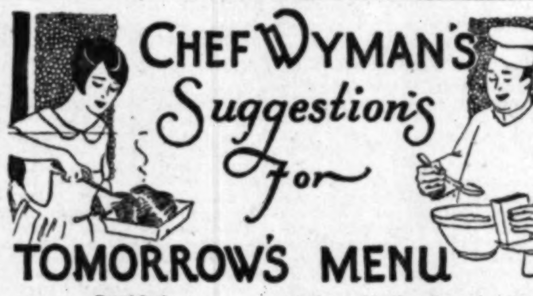

Breakfast
Stewed Rhubarb
Spanish Eggs
Toast Marmalade
Milk Coffee

Luncheon
Normandy Salad
Sultana Rolls
Baked Prune Pudding
Milk Tea

Dinner
Grapefruit Cocktail
Olives
Curry of Veal, Bombay
Buttered Celery Rice
Artichoke, Mayonnaise
Caramel Pie
Milk Coffee

SPANISH EGGS

Heat two tablespoonfuls of olive oil in a large frying pan, add one-half a cupful of finely chopped onion and stir and cook until the onion is a light brown color; add two cupfuls of cooked or canned tomatoes, one-half a teaspoonful of salt, one teaspoonful of chili powder, one cupful of French mushrooms, pieces and stems and four tablespoonfuls of finely chopped ham; stir and cook three minutes. Have six unbeaten eggs in a cold bowl and when the sauce is ready slide them into it, let cook until the eggs are set, lift out the eggs onto squares of buttered toast, place on a hot platter, pour around the sauce and serve.

NORMANDY SALAD

Cook four cupfuls of small shelled green peas with one teaspoonful of sugar, one teaspoonful of salt, one-half a teaspoonful of paprika and enough water to cover until tender; drain and cool. Place the cold peas in a bowl and mix with one and one-half cupfuls of broken walnut meats and one-half cupful of French dressing; let stand thirty minutes drain off all liquid, mound on lettuce-covered plates, cover with mayonnaise and garnish with radish roses.

SULTANA ROLLS

Sift three cupfuls of sifted flour with six level teaspoonfuls of baking powder and one level teaspoonful of salt into a bowl, chop in four and one-half level tablespoonfuls of butter and when well mixed add one and one-half cupfuls of seedless raisins and work to a smooth dough with one cupful of milk. Roll out on a floured board one inch thick, cut in two-inch squares, place one inch apart on a buttered baking pan brush with melted butter and bake in a moderate oven twenty minutes.

PRUNE PUDDING

Beat to a cream one-third of a cupful of butter and beat into it slowly one cupful of sugar; beat until light and creamy, add the well-beaten yolks of two eggs and beat three minutes. Sift two cupfuls of sifted flour with a few grains of salt and a level teaspoonful of baking soda; add the flour to the butter mixture with two-thirds of a cupful of prune juice and beat smooth; add one cupful of seeded and chopped prunes and one-half cupful of chopped blanched almonds; mix well, fold in the stiffly beaten whites of two eggs, pour into a buttered and floured square cake pan and bake in a moderate oven one-half hour. Cut in squares and serve with orange custard sauce.

CARAMEL PIE

Place one-third of a cupful of sugar in a frying pan, heat slowly and stir constantly with a wooden spoon until light brown; add four tablespoonfuls of water and stir and boil three minutes. Mix two-thirds of a cupful of sugar with six tablespoonfuls of sifted flour and a few grains of salt; place in a double boiler and stir in slowly two cupfuls of milk and the caramel syrup; stir and cook until thick and smooth; add the beaten yolks of two eggs; cook one minute, remove from the fire, stir two minutes, add one-half teaspoonful of lemon extract and one teaspoonful of vanilla extract; pour into a baked pie shell, cover with a meringue made with two egg whites and seven tablespoonfuls of sifted sugar and brown in a slow oven.

[All rights to reproduce reserved by A. L. Wyman.]

CAFE NOTES

With a special dancing repertoire dedicated to "King Football" to be rendered by Harry Owens and his orchestra, "Collegiate Night" is to be celebrated this evening in Miller's Cafe Lafayette.

While rehearsing special numbers for tonight's party, Owens, composer-conductor, author of "Just One More Kiss" and other popular songs, evolved a rollicking new melody which he plans to dedicate to the college that wins the Pacific Coast Conference championship on the gridiron.

Since the heroes of the barred field are holding the interest of the collegiate public and alumni of the universities Harry M. Miller, the proprietor, has made special arrangements to entertain football devotees who are making the exclusive Wilshire district restaurant a rendezvous for both small and large parties.

• • •

PLANTATION DANCE PRIZE

Tonight's guests at the Plantation Cafe will, in addition to other entertainment, enjoy exciting dance contests for the Winslow B Felix Chevrolet roadster. As the elimination dancing contests draw nearer to a close and more entrants are listed, it becomes more difficult to say who will be the winner of the finals

Next Saturday and Sunday nights of the Plantation will undoubtedly draw the moving-picture crowd, as two of their members have been asked as honor guests on those evenings. Al Santel, director, and Colleen Moore will give the silver trophy to the winner of Sunday night's dancing contest and Jimmy Adams, screen comedian, will present Saturday night's trophy.

• • •

MONTMARTRE ATTRACTIONS

The Melbourne Spurr photographers are donating the prizes in the new series of Friday evening dancing contests which start tonight at the Hollywood Montmartre Cafe. A free sitting will be given the winners of each contest.

A program of entertainment of special interest to college students has been arranged by Proff Moore and the most popular college songs will be played by the orchestra.

• • •

PRINTERS AT ST. ANN'S

The dining-room of St. Ann's Inn, in Santa Ana, has from time to time been the gathering-place of many merry parties, but the recent celebration in that inn of the Franklin Printers probably tops them all for real enjoyment. Members of that organization from all over the Southland were present at the inn for the elaborate 7 o'clock dinner with which the program opened.

• • •

HANDY STOP-OVER

When driving to San Francisco, an enjoyable stopping-over place is the Santa Maria Inn. in Santa Maria, where one may have dinner in the beautiful flower-decorated dining-room of that popular hostelry, surrounded by its park of wonderful trees, bushes and flowers.

The excellent service and cuisine of the inn are well known to coast travelers.

MISSOURIANS TO GREET CHIEF

The November meeting of the Missourians will be held next Tuesday evening in the Moose Hall at 1024 South Grand avenue. President Lang has returned from his long vacation and will be in the chair. A fine program is promised and dancing and refreshments will follow. The Show Me contingent is all wanted to meet and greet President and Mrs. Lang. Tourists will be made very welcome.

New Pleasure Site Provided at San Pedro

By the boarding over of the government breakwater at San Pedro, a new pleasure site has been provided by the Los Angeles Playground and Recreation Department. One of the most unusual promenades in the entire country is provided, giving a close view of the harbor and an intimate contact with the battle fleet and the arriving and departing freight and passenger ships from all parts of the world.

The long board walk is safeguarded with railings, anchored against storms, and has provision for fishers. Throngs of people began to patronize it the day the first barriers were removed and before the final anchors were set.

Permission to convert the surface of the breakwater into a pleasure ground was accorded by the Federal government after approval of the safety plans provided by the playground department.

TRUSTWORTHY—AS A CHILD'S INSTINCT

Children like Foley's Honey and Tar Compound. It tastes good and makes them feel good. It is exactly the kind of a fine dependable family medicine that thoughtful parents want to give for feverish bronchial colds, distressing alarming night coughs, croupiness and during whooping cough. An Indiana father says: "It is the best remedy for a bad cold, croup, coughing and throat trouble that we ever had in our home." No substitute is as good as Foley's Honey and Tar Compound. Try it. Sold everywhere.—[Advertisement.]

The 1 high grade package of Tea that costs so little
TREE TEA
Orange Pekoe

"Baked In" Goodness

Choice, hand-selected beans baked in ovens with dry heat—baked to a mealy tenderness—baked to an appetizing golden brown—baked until all of the nutriment and all of the flavor are at their best.

When Heinz Baked Beans come out of the ovens, the Heinz kitchens are flooded with their fragrance—that same tempting fragrance that comes from them when you serve them on your home table. To be sure of all this goodness before hand, read the label—only beans that are really baked can be labeled baked.

HEINZ OVEN-BAKED BEANS with tomato sauce

57

Other varieties—
HEINZ TOMATO KETCHUP · HEINZ COOKED SPAGHETTI
HEINZ CREAM OF TOMATO SOUP · HEINZ APPLE BUTTER

The taste is the test

Molded JELL-O Salads are so novel and tempting!

Send for these molds...

SO MANY women, nowadays, say: "I wouldn't know how to keep house without Jell-O salads!" And they give four reasons.

First—deliciousness, of course. Jell-O's piquant flavor adds a new charm to salads, whether they're made of fruit, vegetables, meat or fish . . . Second—healthfulness. Jell-O is a body-building, energizing food—and so easy to digest! . . . Third—economy. Take a package of Jell-O, some "left-overs" and a few lettuce leaves—and there's a salad you can proudly offer to anybody! . . . Fourth—beauty. The sparkling color of Jell-O helps a salad's looks as much as Jell-O's flavor helps its taste!

Speaking of beauty—send for the Jell-O molds that are offered on this same page. It's the easiest thing in the world to mold Jell-O, and it does add the crowning touch to either a salad or a dessert to serve it molded. . . . The booklet that comes with the molds contains recipes for dozens of Jell-O dishes—salads, desserts, entrees, relishes.

You will like Jell-O particularly because of its unvarying quality. Jell-O is made from finest gelatin, snowy cane sugar and pure fruit flavors. These ingredients are just as fresh and pure when they reach you as they were when first packed. That is because of the specially-designed Jell-O package and because Jell-O sells so fast that it cannot stay on the grocers' shelves. Jell-O is the overwhelming favorite of American women—far outselling all other gelatin desserts combined!

Your grocer sells Jell-O. You can choose from six delightful flavors—strawberry, raspberry, lemon, orange, cherry and chocolate.

SHOWER SALAD

Dissolve a package of strawberry Jell-O in a pint of boiling water. When cold and beginning to thicken, stir in lightly one cup diced pineapple, same amount of diced mellow apple, three maraschino cherries cut in shreds and then fold in one half cup of heavy cream beaten until very stiff. Turn into a fancy mold and at serving time unmold on a platter. Serve with or without dressing. A speck of salt added to the cream before whipping improves the flavor.

Accept this Special Offer!

Six assorted individual molds for Jell-O salads and desserts

These molds are charming in design—correct because they have been approved by home science experts who know what is best in table decorations and appointments. They are made of durable aluminum, so you may be sure that they will give you long service. And they are very easy to use.

Mail the coupon, enclosing 25c. The set of six individual molds will be sent to you promptly. With them we will include a full-size package of Jell-O, and a recipe booklet containing dozens of recipes for all kinds of Jell-O dishes.

Mail the coupon today!

The Jell-O Company, Inc., Le Roy, N. Y., Division, Postum Cereal Company, Inc., Makers of Jell-O, Postum Cereal, Instant Postum, Grape-Nuts, Post Toasties (Double-thick Corn Flakes), Post's Bran Flakes, Post's Bran Chocolate and Swans Down Cake Flour.

© 1926, P. C. Co.

THE JELL-O COMPANY, INC.
LE ROY, NEW YORK

I am enclosing 25c. Please send me 6 individual JELL-O molds, assorted shapes. Please send also 1 full-size package of JELL-O and a JELL-O recipe booklet.

Name..........

Street..........

City.......... State..........

J.—L.A.T.—11-12-26

SAN DIEGO'S BRIDGE PLAN UP TO ARMY

Engineer, on Visit Here, Asserts War Department Approval Final Step

Plans for the construction of a bridge between the mainland and Coronado at San Diego, to take the place of the ferry now operating there, were placed before a representative of the War Department, at a hearing in San Diego on Wednesday, according to John L. Harrington, head of a Kansas City firm of engineers, who submitted a bid for the building of the structure.

Mr. Harrington arrived at the Biltmore yesterday and will spend a few days in Los Angeles before returning to Kansas City.

"All preliminary formalities with reference to the building of this bridge have been completed," said Mr. Harrington. "All that remains before construction is started is the approval by the War Department of such plans and may accept of those submitted. The bridge structure proper will be 4430 feet in length, and, with approaches, will cost about $2,400,000."

The plans submitted by Mr. Harrington involve the lift type of span, which is a form of construction whereby the central span is elevated by electric power to a sufficient height to permit ocean liners to pass through.

Mr. Harrington's firm, Harrington, Howard & Ash, has built a number of bridge structures on the Pacific Coast, including the Arroyo-Seco viaduct at Pasadena.

WEAK HEART RUINS ROMANCE

And Herbert Reid's Cantankerous Cardiac Organ Just Goes to Show That It Won't Do to Propose to One's Love on the Sidewalk if the Ambulance Must Follow

Many and varied are the emergencies which require the ambulance but, according to Dr. Dunsmoor of the Receiving-Hospital staff, the strangest of all was recorded yesterday morning.

Receiving a hurry call from 2411 North Broadway, the Lincoln Heights ambulance, wtih Officers Bowan and Norton in charge, made a fast run to the scene and there discovered a young man lying unconscious on the sidewalk. Kneeling over him was a demure little miss, 17 years of age, who told the officers they were too late, the patient had just passed out.

"You see, officers," the girl explained, "Herbert—his name is Herbert Reid and he lived at 1319 Portola avenue. Well, Herbert and I were walking along the street when he suddenly stopped and asked me to marry him. I refused—and he collapsed right on the sidewalk!"

Reid, who told the police he is 18, was taken to the hospital where he soon regained consciousness and told Miss Anderson, receiving nurse, that this was the second time his heart had been fractured. There seemed nothing that the surgeon's skill could do for him, so he was discharged with a few first-aid hints and told to go home.

WEST VIRGINIANS TO PICNIC

The final picnic rally of the fall will be held tomorrow when the West Virginians under the leadership of Capt. Joseph B. Alexander will meet in Sycamore Grove Park. He will open county registers in the morning and will supply souvenir badges and hot coffee, but picnickers are to bring basket dinners. The program of song and oratory will follow the dinner. All West Virginians are invited.

Military Rites Given T. B. Fox at West Point

Burial with full military honors in the West Point Military Academy Cemetery was yesterday accorded Thaddeus Burr Fox, 20 years of age, according to telegrams received here by his father, Maj. E. E. Fox, who resides at the Pershing Hotel, 733 Ottawa street. Young Fox, who was a cadet at the academy, died last Saturday as a result of injuries received when he was struck by an automobile, dispatches from the commandant's office stated. He had been a student at the school for the past year.

Maj. Fox, a veteran of the late war, is chairman of the sick committee of Los Angeles chapter of the Disabled Emergency Officers of the World War, and yesterday chapter executives were pointing out that it was a grim coincidence that his son met death in the same manner as that of a disabled emergency officer here on the very day on which Maj. Fox had completed final arrangements for forwarding his body to his former eastern home.

Maj. Fox also saw service in the Spanish-American War, the Philippines, China and was a member of Pershing's punitive expedition into Mexico.

WOMAN ASKS $50,000 FOR ASSERTED ATTACK

Charging W. A. Grinton with striking her in the face and kicking her, Mrs. Beulah Fields has filed suit against Grinton for $50,000 damages. The asserted assault occurred September 15, last, according to Mrs. Fields, who stated she was in a delicate condition at the time. As a result of the incident, the complaint stated, Mrs. Fields has been confined to her bed and has developed appendicitis which will necessitate an operation.

You'd feel like a ray of sunshine if you'd do as I do and drink pure fresh milk, BURR'S MILK with every meal.

BURR CREAMERY CO.
801 E. EIGHTH ST. LOS ANGELES
PHONE TRINITY 4711, GLENDALE 1234

FILM CUTTER IS MADE DIRECTOR

Warners Find Brilliant Talent in Howard Bretherton; William Fox to Arrive in Hollywood January 1; Jack Dempsey Back to Films

BY GRACE KINGSLEY

From a cutter's job to that of directing would seem to be a long step, but those incorrigible pioneers, the Warner Brothers, whose pioneering nine times out of ten turns out successfully, have undertaken another bit of Columbusing, and have lifted one of their film cutters up that very step.

Howard Bretherton, affectionately known on the Warner lot as Bud, has been elevated from the position of film slasher to that of director.

The new director's first assignment will be guiding of Rin-Tin-Tin's next starring vehicle, "Hills of Kentucky," which is being adapted by Edward Clark from Dorothy Yost's original story, "The Untamed Heart." Production will begin under Bretherton's direction within the next ten days.

An alumnus of Leland Stanford University, Bretherton's first connection with motion pictures was as an extra with Harold Lloyd in 1913. After a checkered career in the histrionic ranks, he worked as assistant director in several studios, coming to the Warners as cutter about three years ago. His brilliant ingenuity in editing films called him to the attention of the Warners as a directorial prospect.

William Fox Comes Soon

William Fox, head of the Fox Films organization, is to come to California, arriving here by January 1, at which time every stage at both the Western avenue and Fox Hills studios will be filled with companies working.

WILLIAM FOX

This news was forthcoming from the Fox studio yesterday, where Sol Wurtzel is in charge of affairs.

Winfield Sheehan is expected home from New York within a short time, possibly in time for the opening of "What Price Glory" on the 19th inst.

Concerning the visit of William Fox, a notable event in connection with his stay, according to the announcement of Mr. Wurtzel, is a huge banquet to be tendered the chief to which 1000 guests will be invited. Guests will include not only stars and directors of the Fox and other picture companies, but also heads of leading civic organizations, writers and others.

Some twenty companies will be at work at his studios when Mr. Fox arrives, according to the present calculation. This includes, of course, the comedy companies.

Sally O'Neil in It

Well, well, all the pretty actresses can stop worrying their cute bobbed heads over who will play the lead in M.-G.-M.'s baseball picture, "Slide, Kelley, Slide." Sally O'Neil has captured it, and that's all there is about it.

SALLY O'NEIL

The choice was announced yesterday through the offices of Irving G. Thalberg after several weeks of uncertainty as to who was to have the part, which is that of a piquant Irish girl who follows the happenings in the world series, with the redoubtable Kelly of the Yankees as her idol.

The world series is the background of the story, which has William Haines as its star, with Edward Sedgwick directing. The cast also includes Mike Donlin, former idol of the New York Giants, who is also Haines's baseball instructor, and Harry Carey, former Western star, who was once catcher for New York University.

"Cellini" Stars Sought

Report is to the effect that Ronald Colman and Vilma Banky, both of them under contract to Samuel Goldwyn, are to play in "Cellini," which was to have starred the late Rudolph Valentino.

The picture is to be made for United Artists, and while no verification of it could be gathered last night, the report seemed an authentic one.

Jack Dempsey in Films Again

Unless something goes amiss, Jack Dempsey is likely to go on the screen again.

It is understood that the ex-champion is negotiating with Pathe. In case he signs, he will have stories especially written for him, and will receive a plethoric salary.

Howard Higgin Here

Howard Higgin, the story writer, who jumped into a director's chair a couple of years ago, has returned after a year's invasion of New York, to attend the wedding of his daughter, Constance Meeker, to Donald Hatswell. The wedding was held yesterday at the Wilshire Boulevard Congregational Church, with Dr. Frank Dyer officiating.

While east Higgin made five First National productions, four of which are now out on the road bringing in large box-office returns. He will remain in Los Angeles several weeks.

Grace Gordon In It

Grace Gordon has signed for a nice role in support of Viola Dana in "Home Struck," which F.B.O. is producing under the direction of Ralph Ince.

GRACE GORDON

The name of Miss Gordon completes the cast, and work is to be commenced on the picture next Monday. Tom Gallery is playing the lead, with Alan Brooks in an excellent role suited to his genius. Brooks is remembered for his brilliant playlet, "Dollars and Sense," in which he also starred, on the Orpheum circuit.

First National's New One

The purchase of an original screen drama entitled "Hairpins" for production in the near future is announced by John McCormick, general manager of west coast production for First National pictures.

"Hairpins" is a captivating comedy of domestic problems, and it is probable that Lewis Stone will be co-featured in the picture with some feminine player of equal prominence.

Dazey's Play a Success

Frank Dazey's latest play, "Black Boy," is doing very nicely in New York, according to report contained in a letter just received from Agnes Christine Johnston, Metro-Goldwyn-Mayer writer and wife of the playwright.

"Black Boy" is going along nicely in spite of an inadequate cast," writes Miss Johnston. "That is, it is inadequate with the exception of Paul Robson, the colored star, who is marvelous. We have had some nibbles for the movie rights."

Miss Johnston and Dazey expect to be back in California ere long, when she will resume her work as scenarist for M.-G.-M.

The birth of a boy as well as the birth of a play marked the high spots in the Dazeys' visit to New York. The child has been christened Frank Cadwallader, the Cadwallader part being in honor of an ancestor of Miss Johnston's, Gen. John Cadwallader, George Washington's aide-de-camp.

Here and There

Doris Lloyd, playing a leading role in "The Auctioneer," has taken advantage of a few days' vacation between scenes to visit Ensenada, Mex., to inspect some oil fields which she has inherited through the death of an English relative.

DORIS LLOYD

Actual camera work on "The Beloved Rogue," John Barrymore's first starring picture for United Artists, will be terminated the 17th inst., according to John W. Considine, Jr., producer of the picture.

Samuel Hopkins Adams, noted fiction writer, left Hollywood yesterday for Burlingame, Cal., en route to his home in the East, following several weeks spent at the Paramount studio in preparing a story for the screen. Just prior to his departure Adams affixed his signature to a contract to write another original for Famous Players-Lasky.

Mario Carillo, Italian film actor, is the author of a book containing twelve short stories of life in the Italian cavalry. The name of the book is "Soit a Pied, Soit a Cheval," which is the motto of the Black Dragoons, of which Carrillo was for several years a member. The book is to be published in French and Italian.

Priscilla Dean is preparing to make another comedy before leaving Hal Roach for the Columbia Pictures Corporation. In her Columbia pictures Miss Dean is to concentrate on crook roles.

Frank Beal has been signed for a leading role in Tom Mix's picture, "The Last Trail."

Clyde Cook May Cut Capers in Corper Comedy

Clyde Cook may add mirth to the new edition of "Monkey Business," opening at the Majestic on the 22nd inst. It was rumored yesterday that Michael Corper is negotiating with the comedian to appear in the revue.

Cook, brought here from Australia by Dillingham, has appeared in a number of New York shows, including the Ziegfeld "Follies." He also toured the Keith-Orpheum circuit. More recently he has appeared on the screen in comedy roles, one of which, in "The Winning of Barbara Worth," is now showing at the Forum.

Alice Knowlton, in private life Mrs. Clyde Cook, is the prima donna of "Monkey Business." Other luminaries include Eddie Borden and Ernie Young.

DICKSON STUDENTS WILL GIVE PROGRAM

Students of drama and dancing at Neely Dickson's Hollywood Community Studio of the Theater will present a program at the regular meeting of the Woman's Republican Study Club to be held this afternoon in Barker Brothers' auditorium.

"Suppressed Desires," a one-act comedy in two scenes, will be enacted by Charles Parr, Caroline Terrill and Edith Arnold.

The dance numbers, to be staged under the supervision of Miss Janice Sprague, a Denishawn graduate, who is instructor of dancing at the school, will include, "Gypsy Dance," by Evelyn Broudy; "Pierrot," by Virginia Rees; "Street Nautch," by Yoneive Parks, and "Incense Dance," by Edith Arnold.

DE MILLE STAR APPEARS TONIGHT

Jetta Goudal

Who makes her debut as a full-fledged star in the De Mille production "Her Man O' War," at the Hillstreet this week. Miss Goudal will make her first personal appearance in connection with this feature at 9 o'clock tonight at the Hillstreet.

Theaters—Amusements—Entertainment

LOEW'S STATE
BDWY. AT 7TH.
DIRECTION WEST COAST THEATRES, INC.
meet the girl friend from melody lane!
ASHER — SMALL & ROGERS PRESENT
CORINNE GRIFFITH
in "SYNCOPATING SUE"
A FIRST NATIONAL PICTURE
DIRECTED BY RICHARD WALLACE
CHARLIE MELSON & GREATER BAND
BOBBY VERNON in "WIFE SHY"
ARMISTICE WEEK INTERNATIONAL NEWSREEL SPECIAL

WEST COAST UPTOWN
FREE AUTO PARK
DIRECTION WEST COAST THEATRES, INC.
screams of joy thru tears—
MILLIONAIRES
A WARNER BROS. PICTURE
DIRECTED BY HERMAN RAYMAKER
GEORGE SIDNEY
VERA GORDON
LOUISE FAZENDA
Movie Stars in person tonight
Christie Comedy "THE DIPPY TAR" With BILLY DOOLY
Continuous Daily, 1 to 11
Week Day Mats., 35c

CRITERION 7TH & GRAND
2nd AND FINAL WEEK
NORMA SHEARER

Burbank Theatre
6th and Main
MR. RADIO MAN'S TRUNK
with
Thirty Loud Speaking Mannequins

HOLLYWOOD MUSIC BOX
HOLLYWOOD BLVD. AT EL CENTRO
Tonight
CARTER DeHAVEN'S FANCIES
MIDNITE MATINEE SATURDAY
EVES AND MIDNITE MAT 75¢ TO $3 WED MAT 50¢ TO $1.50
SEATS AT MUSIC BOX TICKET OFFICE—GR. 4151—AND BIRKEL MUSIC CO.—MAY CO.—BROADWAY DEPT STORE

RIALTO
BROADWAY NEAR EIGHTH
MATS. & EVES. 25¢
ADOLPHE MENJOU
"THE ACE OF CADS"

BELASCO
HILL AT 11TH
"Gentlemen Prefer Blondes"
New Playing in New York to Capacity Houses
EVES. 8:30, 50c to $2.50. WED. MAT. 50c to $1.50; SAT. MAT.

THERE ARE 40 ORPHEUM BRANCH TICKET OFFICES ONE IS NEAR YOU—BUY AT A BRANCH
Orpheum
ORPHEUM CIRCUIT VAUDEVILLE
MLLE. ODALI CARENO
ROY CUMMINGS • DORA MAUGHAN
WIEST & STANTON • KEANE & WHITNEY
BILL ROBINSON • WALTER FEHL

MAJESTIC
BDWY. AT 9—TR. 2092
LAST 2 WEEKS
MATS. WED. SAT. SUN.
MIDNITE MAT. EVERY SAT.
EVES. 50¢ TO $1.50
STRUTTIN' SAM FROM ALABAM
THE GREATEST ARRAY OF COLORED TALENT

MOROSCO
6th Week!
Beg. Sun. Mat.
The SPOKEN DRAMA FAMILY UPSTAIRS
Special Request Week
Cur. Nightly, 8:30
Mats. Sat., Sun. & Thurs., 2:30

ORANGE GROVE THEATRE
EVERY NIGHT
50¢ to $1.50 — NO HIGHER
AMERICA'S MOST SENSATIONAL
MATS. WED & SAT. 50¢ to $1.00
RAIN

FRIDAY MORNING.
Theaters—Amusements
METROPOLITAN
"Actors' ... in Coffee ..."
EDDIE PEA...
SHIRLEY ...
Albert Hay MALOTTE
WALLACE ... RAYMOND ...
"WE'RE IN THE ..."
MILLION DO...
BROADWAY AT THIRD.
CIRCLE THEATRE
KING VIDOR'S METRO-GOLDWYN
BARDELYS THE MAGNIFICENT
WHAT PRICE ...
FIGUEROA THEATRE
El Capitan HOLLYWOOD
CASTLES
CRADLE SNATCHERS

Theaters—Amusements—Entertainments

METROPOLITAN
PUBLIX
BROADWAY AT SIXTH ST.
STARTS TODAY
DOORS OPEN 11:45 A.M.

To the Theatre-Goers of Los Angeles:
RECENTLY I recommended two pictures at the Metropolitan Theatre as being unusually fine entertainment, and you responded with enthusiasm. For that I respectfully desire to offer sincere thanks.
And now we have, this week...
THE GREATEST STAGE SHOW IN THE HISTORY OF THE METROPOLITAN THEATRE
Its title is
"Actors' Night in Coffee Dan's"
featuring
EDDIE PEABODY
Peggy Bernier, Hoey and Walker, Lee Kent, Frank Shaw
Genial Master of Ceremonies of Coffee Dan's
I believe it is safe to say that you will find this a Jack Partington presentation that you will never forget.
On the screen we have
SHIRLEY MASON
IN
"Sweet Rosie O'Grady"
A Columbia Picture with an excellent cast
Thank you,
Frank L. Newman
Managing Director
Albert Hay MALOTTE — Master Organist.

JOIN the FUN NAVY —and see a world of laughs. Enlist with
WALLACE BEERY
RAYMOND HATTON
Captains of Comedy
"WE'RE IN THE NAVY NOW"
Cruise just starting on the good ship—
MILLION DOLLAR
BROADWAY AT THIRD.
Stage Prologue
Farbstein and Orch.

OFF WILSHIRE AT CARTHAY CENTER
CARTHAY CIRCLE
POSITIVELY ENDS Nov. 17th
HURRY! HURRY! ONLY 6 MORE DAYS TO SEE This Great and Glorious Romance
King Vidor's Metro-Goldwyn-Mayer
BARDELYS THE MAGNIFICENT
with JOHN GILBERT and ELEANOR BOARDMAN
CARLI ELINOR'S FAMOUS CONCERT ORCHESTRA
With LAUGHLIN'S GORGEOUS PROLOGUE

TICKETS ON SALE NOW
WORLD PREMIERE FRIDAY EVENING NOVEMBER 19
WHAT PRICE GLORY

FIGUEROA THEATRE
"KOSHER KITTY KELLY"
2nd Big Week

El Capitan HOLLYWOOD
"The Caviar on Our Musical Comedy Menu."
Guy Price, Herald.
EDWARD D. SMITH'S
CASTLES IN THE AIR
$1.50 MATS THURS SAT.

PLAYHOUSE FIGUEROA AT 6TH ST.
TONIGHT
CRADLE SNATCHERS
WORLD'S FUNNIEST FARCE COMEDY with HELEN BOLTON

PLAYDOM

AGAIN UPROARIOUS

BEERY AND HATTON IN ANOTHER HUGE LAUGH HIT

By Edwin Schallert

Yes, it's just about as funny as "Behind the Front." Well, maybe not quite—though you can almost take your choice.

At any rate, "We're in the Navy Now" is uproarious entertainment, and if you liked the very successful war burlesque in which Wallace Beery and Raymond Hatton previously appeared you'll probably enjoy their new one just about as much.

A great comedy pair, and it's a pity that their starring partnership has, as reports tell, gone on the rocks of a disagreement within the studio. In any event they afford unlimited pleasure in their newest production, which opened yesterday at Grauman's Million Dollar Theater.

To tell a great deal about this comedy effort of Beery and Hatton would perhaps detract from the amusement that it affords. In general plan it is much the same as "Behind the Front." One thing right after another happening to two raw recruits during war-time, and humor extracted out of everything from swabbing the decks to receiving a medal of valor.

Beery and Hatton are a great pair. There's no question about that. Beery may get the bigger laughs, but Hatton's work, which amounts to that of a foil, plays a large part in the general result.

In both the pictures that they made they have hit a very original line, and the public has approved it liberally. I personally felt that their characterizations in "We're in the Navy Now," Beery's perhaps particularly, was more convincing than in the case of "Behind the Front." He may be said to steal the picture, although his opportunities to do are also excellent.

The high spots are Hatton's attempts to hoist Beery aboard the transport from the sinking rowboat; Beery's efforts to find comfort with his huge bulk, exaggerated by an oversized pair of seagoing trousers, in a small fractious navy hammock; the episode of the brandied peaches that turn out to be dynamite; and finally the unexpected manner in which the pair rescue the ship from a submarine, after losing credit for actually saving it in a fight with a spy.

It is all good hokum; and all a genial sort of fun, a picture built for laughter of the broader sort.

Edward Sutherland directed, and has done his work efficiently. There are plenty of gags, and no doubt Monty Brice and John McDermott, the authors of the original story and scenario, respectively, share approbation with Sutherland for these. Chester Conklin as a burlesque captain, and Tom Kennedy are among the other leading principals. Lorraine Eason supplies the romantic note, with Donald Keith as the good-looking ensign. Max Asher mugs wells in a small part. Joseph W. Girard and Malcolm Waite are others.

The act staged by Frank Newman is appropriately entertaining, the big hits being the colored quartet—this quartet especially—and the accordion player. You can always depend upon an accordion player. There are are also several good screen novelties, the one on Holland being very interesting.

GALLI-CURCI PROVES DELIGHT OF THRONG

Diva Achieves Popular Victory With Charm of Rendition at Auditorium

Pre-eminently a popular event, the concert of Amelita Galli-Curci gave impetus to the still new musical season by attracting a throng of listeners last evening that completely filled Philharmonic Auditorium. The singer achieved an almost unrivaled triumph, evidenced in the increasing number of encores, which totaled no less than four together just before her final number.

She sang a program of dependable quality, highlighted here and there by novelties. The encore selections were almost without exception of the very familiar type, even to "Love's Old Sweet Song," "Lindy Lou" and "Swanee River." Her culminating bit of showmanship was taking her place at the piano and playing her own accompaniment.

It was more than evident that the graciousness of Galli-Curci delighted her hearers, and that her artistry is an enriching influence in nearly everything that she does. There were some slight vocal disappointments in a few numbers, particularly the Polonaise from "Mignon," but she offset these by her singing of the florid "The Gypsy and the Bird," which was an early victory on the program.

This and "Tes Yeux" and also the final group including "Deep in My Heart a Lute," "Perrot" by Samuels and "The Second Minuet" by Besly proved to be among the most alluring of her selections. She showed the qualities of her style very effectually also in the "Star vicinio" (sixteenth century) and "Chi vuol la Zingarella" by Paisiello, as well as the Recitive and Romanza from "Dinorah," which, however, did not meet with such broad public response as some of the others.

Galli-Curci's singing is imbued with a greater personal appeal from season to season, just as her artistic feeling has increased notably in the past few years. She knows by what deft means to please her listeners. In voice she may lack perhaps only temporarily something of her former perfection, but there has been a gain in the humanness of her work.

Her high tones did not maintain an even quality of richness at all times last night, though the lower ones were replete with a radiant beauty. She made an impression as always of being inherently a rare and exquisite singer.

Homer Samuels, the accompanist, pleased greatly with his rendition of the lovely "May Night" by Palmgren. His other solos included the "Prelude Eccentric" by Debussy and "Country Tune" by Bax. Manuel Berenguer, flutist, effectually assisted.

STY'S BETTER, THANK YOU!

NEW YORK, Nov. 11. (Exclusive) The sty on Richard Dix's eye, that cost Famous Players a lot of money by keeping Richard inactive, has disappeared. Monday he'll be on the job again for his latest, "Paradise for Two." Gregory Lacava will direct. Betty Brŏnson is his leading woman.

BACK AT WARNERS

Patsy Ruth Miller has returned to Warner Bros. studio after her return from New York to play the lead opposite Monte Blue in "Wolf's Clothing," based on the Arthur Somers Riche story of that title.

Swashbuckling Lover

Douglas Fairbanks and Billie Dove,
Who appear in "The Black Pirate," a stirring romance of pirate days, opening at the Broadway Palace Saturday.

THERE'S NOTHING NEW TO THEM IN DESERT SCENERY

To Ronald Colman and Vilma Banky, the two stars who are co-featured in Henry King's production of the Harold Bell Wright story "The Winning of Barbara Worth," now in its fifth week at the Forum Theater, the desert is "old stuff."

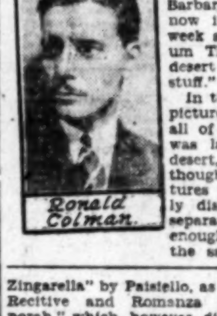

In the previous pictures of each, all of the action was laid in the desert, and although both pictures were wholly distinct and separate, oddly enough it was the same desert. Colman was playing in "Beau Geste" and Vilma Banky was Rudolph Valentino's leading lady in "Son of the Sheik." As a matter of fact both these companies went on location at the same time.

In "The Winning of Barbara Worth" they are on the same desert at the same time and most of the time together, for Willard Holmes, as played by Ronald Colman, is very much in love with Barbara Worth, played by Vilma Banky. The scenes for the picture were taken on the Black Rock Desert in Nevada.

Ted Henkel's musical accompaniment to "The Winning of Barbara Worth" is one of the outstanding features on the current program now being presented at the Forum Theater.

'Actors' Night' Expected to be Great Prologue

Billed as one of the greatest stage acts ever presented at the Metropolitan Theater, "Actors' Night in Coffee Dan's" opens today for a week's run in conjunction with "Sweet Rosie O'Grady," the feature picture starring Shirley Mason.

"Actors' Night in Coffee Dan's" has received the public indorsement of Managing Director Frank L. Newman, who has stated through his newspaper advertisements that he believes this Jack Partington presentation by far the best yet presented on the Metropolitan's magic stages. Featuring Eddie Peabody, the cast includes Peggy Bernier, Lee Kent, Hoey and Walker, Frank Shaw and others.

"Sweet Rosie O'Grady," the feature picture, was adapted from Maude Nugent's song of that name. Frank R. Strayer directed this Columbia picutre, which features Shirley Mason with a supporting cast headed by Cullen Landis, E. Alyn Warren, William Conklin and others.

ARTHUR CAREW BACK FROM "TOM" TROUPE

Arthur Edmund Carew arrived from Natchez, Miss., late last night, responding to a hurry demand for his services for "The Cat and the Canary."

By an interesting arrangement between Directors Paul Leni and Harry Pollard through Paul Kohner, Universal official, Carew will divide time between "Uncle Tom's Cabin," in which he plays the heroic lead, and "The Cat." Carew also is now an author of note, having sold his original, "The Prince of Clowns," to First National

HOLBROOK BLINN MAY PLAY HERE

If Holbrook Blinn can come west to play his original role in "The Dove," that Belasco success will be the second attraction at the new Belasco Theater.

According to Director Fred Butler, the play will be produced here if Blinn terminates his present New York engagement in time for the opening, tentatively scheduled for Christmas week.

Blinn is now appearing in the Molnar play, "The Play's the Thing," which opened last week at the Henry Miller Theater.

Meanwhile, Los Angeles theatergoers are demonstrating that "Gentlemen Prefer Blondes" by their attendance at the Belasco, where the Anita Loos-John Emerson satire is now in its second week.

Theaters—Amusements—Entertainments

• THEATRE TICKETS •
.... AND TICKETS FOR ALL AMUSEMENTS ....
50 cents a ticket for service — never more
GITTELSON BROTHERS
BILTMORE HOTEL | HOLLYWOOD | LANKERSHIM HOTEL
Olive Street at Fifth | 6770 Hollywood Blvd. | Broadway at Seventh
MAin 2593 FAber 1000 | GRanite 3131 | TRinity 5125 TRinity 5781

THE WINNING OF BARBARA WORTH
FORUM 4050 W. PICO Free AUTO PARK
NOW

EGAN THEATER FIGUEROA at PICO
135TH WEEK, Eves., 50c to $1.50
"WHITE COLLARS"
THE BEST SHOW IN TOWN—Ask Anybody

TALLY'S
Reginald Denny in "TAKE IT FROM ME"
All Seats 25c All The Time

Hippodrome Main St. at 4th
7—Vaudeville Acts—7
Ethel Shannon and David Butler in "The Phantom Express"
Next Sun. Buck Jones in '30 Below Zero'

DUNCANS WILL TOUR WEST COAST

Vivian and Rosetta Sign Contract to Appear With Fanchon-Marco

Vivian and Rosetta Duncan have been signed for a six-weeks' tour of the West Coast houses, it was announced yesterday by Fanchon and Marco, prologue producers.

The famed Duncan Sisters will appear in a characteristic act, featuring their own compositions. They will play at Loew's State here in a few weeks.

It is said that they will receive $50,000 for their services.

The Duncans, whose home is in Covina, returned to Los Angeles early this spring when their "Topsy and Eva," in which they met with vast success across the country, played a long engagement at the Mason.

Douglas Whips Whole Shipload of Bad Pirates

A long-awaited attraction at the Brodaway Palace is Douglas Fairbanks in "The Black Pirate," which starts Saturday.

"The Black Pirate" is a tale of the sea with Fairbanks romping with high enthusiasm on adventures amid buried treasure, plank walking, and pirate battles.

Doug is said to do many athletic "stunts" and some distinctly appealing love-making.

Billie Dove is the leading lady, and the star whips a whole shipload of pirates to win her.

"The Volga Boatman" will close Friday.

M.-G.-M. EMBARKS ON HEAVIEST SCHEDULE

WILLIAM HAINES-TIM McCOY FEATURES UNDER WAY NEXT WEEK

With an important new production just started, and two more to begin early next week, the winter production schedule at the Metro-Goldwyn-Mayer studios is taking on large proportions.

This week saw the start of "The Demi-Bride," in which Robert Z. Leonard is directing Norma Shearer with Lew Cody and a cast that includes Carmel Myers, Lionel Belmore, Dorothy Sebastian, Tenen Holtz and others. It is a French farce, from the pen of F. Hugh Herbert, London novelist, and Florence Ryerson, who collaborated on it.

Next week sees the start of "Slide Kelly, Slide," Edward Sedgwick's new baseball production, starring William Hanies with Sally O'Neil. Harry Carey will also take part in the picture. It is a comedy romance laid among the ball players in the world series. The baseball classic was filmed as a background when Haines recently traveled East to appear with the team in the uniform of the New York Yankees.

The coming week will also see the start of the second western feature starring Tim McCoy. It is to be a historical spectacle from an original story by Peter B. Kyne, to be directed by W. S. Van Dyke.

In the meantime preparations are under way for an early start on "The Wind," in which Clarence Brown will direct Lillian Gish, a new starring vehicle for Lon Chaney, and several others which will make the winter production schedule the heaviest in the history of the studio.

WHAT IT WILL BE THEY AREN'T SAYING

Great secrecy surrounds the plans for the prologue to "What Price Glory," which is to have its world premiere in Los Angeles on Friday evening November 19, at the Carthay Circle Theater.

Fred Miller has leased a building in Beverly Hills for the use of Jack Laughlin in rehearsing this part of the great show.

A stage crew of carpenters and electricians has already transformed the place into a huge stage and Mr. Laughlin has a large group of performers at work day and night preparing for this stage feature which he promises will be one of the most sensational offerings of its kind seen in this city recently.

But no one but those directly connected with the prologue or the theater is being given an inkling of what is being done.

"RAIN" IS FAVORITE WITH MATINEE-GOERS

According to the number of theatergoers who attended the Wednesday matinee of "Rain" at the Orange Grove, it looks as though this play of the South Seas will be popular with the matinee-goers of Los Angeles. Dudley Ayres, well known on the Los Angeles stage, is said to be fast becoming a matinee idol at the Orange Grove, and Charlotte Treadway also has hundreds of admirers among the ladies.

It looks as though Los Angeles will have "Rain" for a long time to come. Charles Pearce, who played the Doctor in "White Cargo," is also playing the doctor in "Rain."

Albert Van Antwerpt, Marta Golden, Charles Gill, Helene Sullivan and Virginia Thurton are also in the cast of "Rain."

ADOLPHE SAID TO HAVE PICKED WINNER

Adolphe Menjou's discerning eye is responsible for the latest "find" of screendom. She will be seen in his current Paramount starring picture, "The Ace of Cads," which opens at the Rialto today.

Suzanne Fleming, 18 years of age, a blue-eyed brunette, plays an important part as Alice Joyce's daughter. It is her first major screen role, but Director Luther Reed and Adolphe Menjou seem confident that it will not be her last.

A Ziegfeld revue was Miss Fleming's first show; "The Ace of Cads" is her first picture.

Positively your last chance
TUESDAY EVE. NOV. 16TH
to see the greatest of all romances Grauman's Egyptian has ever offered
John Barrymore
IN WARNER BROS. TRIUMPH "DON JUAN"
To miss this production means a lifetime of regret.—

GRAUMAN'S EGYPTIAN HOLLYWOOD
Grand Premiere
Wednesday Eve. Nov 17
of Warner Bros.' scream sensation of years—
SYD CHAPLIN
the peerless comedy star as
"OLD BILL"
in
"THE BETTER 'OLE"
and on the same program you will
SEE AND HEAR
such famous stage stars as
Al Jolson—Elsie Janis—George Jessel
—Reinald Werrenrath—Willie and Eugene Howard
with the New York Philharmonic orchestra in a perfectly synchronized accompaniment for the production on the Vitaphone.
For the premiere, all seats $2.20.
Buy yours now.

LAST TIMES TODAY!
The VOLGA BOATMAN
Eddie POMEROY'S CONCERT ORCHESTRA
Beginning SATURDAY AT 10 A.M.
First Los Angeles Showing at popular prices
DOUGLAS FAIRBANKS IN THE BLACK PIRATE
A Love Story told with a background of the Salty Sea—
Photographed in Technicolor
BROADWAY PALACE
7th ST | 6th ST
FORMERLY ORPHEUM

HILLSTREET ORPHEUM CIRCUIT 8TH & HILL
NOW
On the Stage!
NAN HALPERIN
IN A CHARACTER SONG CYCLE
CUBY AND SMITH
DEIRO
Camilla's Birds
WEAVER BROS ARKANSAW TRAVELERS
FRANK SILVER AND HIS ORCHESTRA
ON THE SCREEN
Jetta Goudal in "HER MAN O' WAR"
with William BOYD and great Supporting Cast

Not Much Time Left! ONLY 9 MORE DAYS
BEN-HUR
TWICE DAILY
ERLANGER'S BILTMORE
Matinees, 2:30—Nights, 8:30
5th and Grand

PANTAGES • 7th at HILL
MEDOEFT AND HIS FAMOUS BRUNSWICK RECORDING ORCHESTRA
ON THE SCREEN EVELYN BRENT in QUEEN O' DIAMONDS
MIDNIGHT SHOW • SATURDAY 11:30 P.M.

HUSBAND FINDS HIS WIFE SLAIN

Brutal Murder Gives Police Baffling Problem

Woman's Body Discovered in Closet of Home

Marks About Throat Indicate Strangulation

Marks of strangulation about the throat of Mrs. Marian A. Corcoran, 24 years of age, of 6850 Comrose Road, whose body was discovered crumpled in a closet in her home late yesterday by her husband, brought to police what they termed the most puzzling murder mystery in months.

Following an autopsy performed by Autopsy Surgeon Webb late last night he announced preliminary examination showed, in his opinion, that the woman had been strangled to death with an apron string.

Police detectives said the woman had been brutally attacked. Her body was discovered by her husband, David Corcoran, proprietor of an electrical establishment, when he returned home.

On arrival at his home, the husband told the officers, he found the front door standing open, and inside the house his wife's feet were protruding from a closet. Her body was partially covered by clothing which had been pulled from hooks and thrown over her.

BRUISES FOUND

Dr. George Burrel of the Dickey & Cass Hospital, Hollywood, who was called in by Mr. Corcoran, said he found bruises about the woman's throat and scratches on her left cheek which caused him to believe she had been strangled.

An apron string was missing from the woman's kitchen apron, and in reconstructing the crime the police said they believe the string was used to garrote Mrs. Corcoran.

SANG DURING DAY

Mr. Corcoran told the officers that his wife appeared happy when he left home in the morning. Neighbors said they heard her singing about the house during the day and that she carried on a lengthy conversation on the telephone during the afternoon.

Mr. and Mrs. George J. Crone, who reside in a portion of the Corcoran duplex bungalow, declared they heard no unusual sounds of a struggle during the day. The house had not been ransacked and nothing was missing.

Captain of Detectives Knowles of the Hollywood division immediately began a thorough search of the room in which Mrs. Corcoran was found in the hope of finding fingerprints which might lead to the identity and arrest of Mrs. Corcoran's slayer.

Detective Captain Stevens and Detective Lieutenant Miller, in an examination about the premises, discovered the imprints of two rubber heels in the soft earth near the house. Photographic copies of the heels were made by the officers.

The Corcoran home was for sale, according to the officers, and in their reconstruction of the crime they were of the opinion that someone called at the house and was admitted in the guise of a prospective purchaser. Once in the home, the officers believed, the assailant attempted to attack Mrs. Corcoran with the result that she was strangled to death by her own apron strings.

Stevens and Miller believed that the intruder may have been frightened away by the knocking of Dr. Joe Rock of Sawtelle, a friend of the Corcorans, who left when he failed to get a response to his knocking.

Dr. Rock went to Mr. Corcoran's place of business at 2210 West Eleventh street and informed the husband that he had been at his home but failed to arouse Mrs. Corcoran. The husband returned at 6 o'clock and found her dead. Dr. Rock said he called about 3 p.m.

Brief Objects to Review on Oil Decision

L. W. Andrews, A. V. Andrews and Oscar Lawler, as counsel for the Belridge Oil Company, have filed with the United States Supreme Court a brief, objecting to the writ of certiorari by which the government seeks to review in the Supreme Court a decision of the United States Circuit Court of Appeals holding valid the Belridge lease on the east side of Naval Petroleum Reserve No. 1 in this State. The brief declares the case cannot be taken before the high court by certiorari, as no questions of law are involved and the Circuit Court made its findings on questions of fact only.

The government did not attack the Belridge lease on the ground of fraud, as it did in the Doheny and Sinclair cases, but on technicalities connected with its signing. The lease was upheld in the United States District Court.

Coffee-Drinking Champ Downs Sixty-two Cups

FERGUS FALLS (Minn.) Nov. 11. (AP) Gust Comstock, 30 years of age, a barber-shop porter, today drank himself into a new world's championship, consuming sixty-two table-size cups of coffee, defeating eleven competitors who passed out of the race at the twenty-seventh cup, shortly before noon. Barbers gave Comstock a championship belt, studded with sixty-two coffee beans, fifty-six of which represent his previous record established two years ago. Tonight he attended a banquet. He finished the contest in good condition after twelve hours of drinking, which started at 7 a.m.

BATTLE SCENE RE-ENACTED

A scene of the battle front was re-enacted yesterday at Edison Junior High School as a prelude to a war-story film. The actors were led by Frank X. Goulet, principal of the school, and most of them, like himself, saw service at the front. The scene was laid in a dug-out on the eve of the great truce and had an accompaniment of shrapnel and hand grenade bursts and the thunder of heavy guns, with some comic relief and songs.

EXCESS COTTON CAUSES WORRY

Current Crop 4,000,000 Bales Too Large

Credit Promised by Federal Commission

Curtailment of Production Found Difficult

BY FREDERIC J. HASKIN

WASHINGTON, Nov. 11. (Exclusive)—The crux of the problem of the cotton industry as it is presented today is that the cotton growers have produced a larger crop than can be absorbed by normal market requirements, both at home and abroad. Moreover, they have done this for two successive years. The result is a glutted market—not actual so much as in prospect—with a drop in the price of cotton until it is below the cost of production.

This means a loss to cotton growers that approximates, as has been stated, from $400,000,000 to $500,000,000, and that might have proved even more disastrous had not steps been taken to steady the market.

Furthermore it means a great handicap, if not a serious loss, to the manufacturers of cotton, for the greatest market for their wares in this country is in the cotton-growing States. If the cotton growers are impoverished, they can not buy on the scale that they buy normally, hence the cotton manufacturers suffer.

CROP TOO LARGE

The cotton crop this year, according to government estimates, will run to about 17,50,000 bales. Normally it runs from 13,500,000 to 15,000,000 bales. With conditions as they are throughout the world—and it is to be remembered that normally we export 60 per cent of our cotton crop—it has been figured that this year's crop is about 4,000,000 bales too large. The mere announcement of the government crop estimate put the price of cotton on a toboggan.

No one criticises the government for making this estimate, and no one questions its accuracy. The cotton world could not get along without the government crop estimates, which are universally regarded as invaluable. Had this year's figures indicated a short crop, the result would have been an advance, and probably a sharp advance, in the price. It just happened that an unusually large crop was forecast and that had to bring about a drop in the price.

Thus the first phase of the problem presented to President Coolidge's commission, headed by Eugene Meyer, Jr., and including Secretary Mellon, Secretary Jardine, and Secretary Hoover, was to prevent the glutting of the market, and thereby stabilize the price, to a degree, at least.

POWER OF CREDIT

This has already been accomplished, prospectively. Mr. Meyer has made a trip through the cotton-growing States, and wherever he has gone he has promised, with the evidence to make good his promise, that for every $1,000,000 raised locally he will provide an additional $10,000,000 to be used in carrying over the surplus of the cotton crop for from eighteen months to two years. Through this magic power of money or credit, or both, it has been assured, therefore, that some 4,000,000 bales of cotton will be withheld from market until conditions warrant its being sold, with a resultant steadying effect upon the market price of the South's great staple.

But—and there is a large but in the equation—if permanent good is to result the cotton growers must co-operate. They must curtail their acreage for next year's crop, and for some years to come. They must not produce next year, nor the year after, more cotton than their markets can absorb at a fair price. The curtail figure that has been set is 25 per cent. Unofficially it is stated that it would be a good thing for everybody concerned if the South planted 30 to 40 per cent fewer acres to cotton next year than it planted this year.

Lest there be any doubt that this is true it may be said upon the authority of one of the best informed men in the government service, who, obviously, can not permit himself to be quoted, that if the United States did not produce a single bale of cotton next year there would be no cotton shortage. The price might, and undoubtedly would, do a sky-rocket stunt, but that would be because of the speculators, and not because there would not be enough actual cotton in sight to meet all the world's actual needs.

CURTAILMENT

It is recognized, however, that it is an extremely difficult matter to carry through this proposed curtailment of the cotton acreage. The growers will agree to it readily and blandly enough, but when it comes to a showdown they demonstrate that they lack what sociologists term class or group consciousness and loyalty. In other words, to borrow a term from the lexicon of union controversies, they "scab" on one another.

One grower, who finds himself in a hard way financially because of the present situation, says to himself: "Now, everybody has agreed to cut down his acreage next year, which will mean a short crop and higher prices. The smart thing for me to do is to raise just as much cotton as I did this year, or even a little bit more, and I'll profit by the high prices." And he acts accordingly. He thinks he will be one of the few who know the smart thing to do. When next year's crop estimates are out he learns that he has a lot of company!

PITY RATHER THAN CENSURE

There are extenuating circumstances and reasons for this grower. He, and everyone who looks at the world through a similar knothole, is more to be pitied than censured. In the first place, he did not intentionally contribute to an unusually large cotton crop this year. He planted only the acreage that he thought would yield him a normal crop. He did not figure on so much cotton per acre, nor upon what an acre might produce under the most favorable conditions.

He realized only too well, from past experience, what he might expect, taking into consideration the usual weather conditions, the prospective ravages of the boll weevil, and the many other hazards of cotton growing. It wasn't his fault that there happened to be unusually fine cotton-growing weather this season, that the boll weevil seemingly did not try to get in his deadly work, and that all other conditions worked out to produce him a banner crop. It never occurred to him that if his acres yielded him more cotton than ever before he would have to sell his crop at less than it cost him to raise and market it.

Not to the Proprietor

Time isn't money when it is all that a woman spends in a store.—[Boston Transcript.

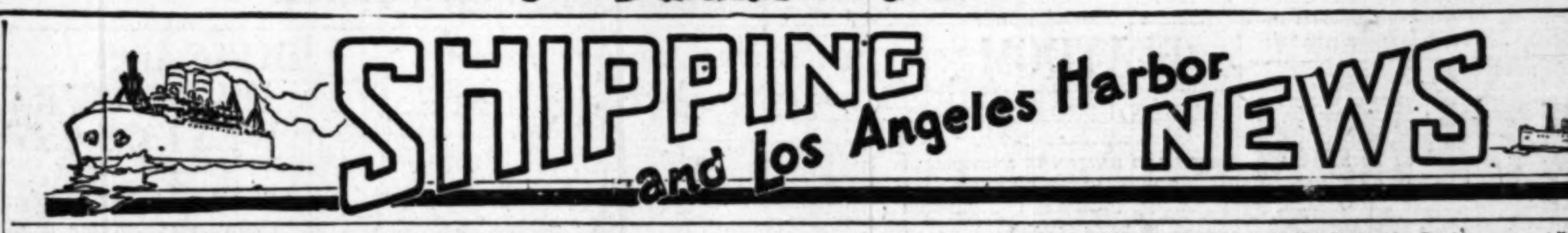

FAST KERR LINE CRAFT DUE SOON

New British Motorship to Arrive Sunday

Inaugurates Globe-Circling Cargo Service

Six Slower Ships Shifted to Orient Trade

The new fast British motorship Silverash is due Sunday, as the first of the six new Kerr Line Diesels to enter the globe-circling freight service via this port. They are to take the place of five slightly slower motorized freighters, now on that run, but which are scheduled to ply between California only and the Orient.

The Silverash has been hitting a clip of fourteen knots coming up from Panama, and is said to make sixteen knots without extravagant use of fuel. She will cut the time to Japan by four days, according to General Steamship Corporation, Coast agents.

She will be followed monthly by the Silverbeach, Silverbell, Silverguava, Silvermaple and Silverhazel, all 9000-ton deadweight ships with Doxford opposed-piston engines of 6000 horsepower. All also have insulated compartments, forty-foot hatches and derricks to lift thirty-five tons.

The Silverlarch will inaugurate the line's new trans-Pacific service, sailing from here January 3, to be followed monthly by the Silverpine, Silverfir, Silverelm and the Silverray. From Los Angeles and San Francisco they will touch Shanghai, Hongkong, Manila, Samarang and Singapore, returning here via Java and the Philippines.

With these new services and the Dollar Line's intention to make Los Angeles a terminal of its trans-Pacific fleet, the first of next year will open up new avenues of trade for Southern California, long desirous of better communication with the Orient.

SHIP WHISTLES ADD TO ARMISTICE DAY DIN

In volume of noise and colorful display, shipping came forth with the most flamboyant celebration yesterday in the history of the port. Not even the original Armistice Day could compare with yesterday's demonstration.

Fifty-five of the big commercial ships cut loose with their whistles at 11 a.m., affording perhaps more concentrated noise than emanated from any other single Southland spot. For the first time also, practically every one of the big trade carriers dressed ship, Norwegian, French, Japanese, Mexican, British and even Greek craft joining American carriers in the demonstration.

No Fourth of July or other holiday ever elicited such responsiveness generally, according to some of the oldest habitues at the port, where also a land pageant of unusual splendor rolled by behind 1500 marchers. In this pageant of 100 floats, the Los Angeles shipyards was the only marine entry with a real land-going ship.

Despite the general holiday spirit, however, the essential industries went on, ships lifting or dropping their cargoes; others arriving or departing for far places throughout the day.

The Nelson Steamship Company's steamer Nome City will arrive from the north at noon today, on her first regular trip in the passenger and freight service between San Francisco and Los Angeles, to which she has just been assigned. She will make no stops northbound, but will call at Santa Barbara on her southward trips. The liner has been plying between San Francisco and Portland, being relieved by the Griffdu. In addition to her freight, the Nome City has twenty first-class outside rooms for passengers. The liner will sail north each Saturday at 5 p.m. Four new steel freighters, purchased on the Atlantic from the Shipping Board, have passed through the Canal, en route here to enter Nelson Company's coastwise service, giving, with the Nome City, three departures weekly for San Francisco.

A four-foot board walk has been constructed from land, 1800 feet out on the Los Angeles breakwater, by the Playground Commission, for the benefit of sea lovers, anglers and swimmers. Four hundred more feet are to be added immediately. The commission also plans floats for divers, a fleet of row boats and other facilities adjacent.

Word was received yesterday that W. P. Bannister, former terminal superintendent for the Admiral Line here, has been ill at his home in San Francisco several days with an attack of influenza. He left here a year ago on promotion to assistant operating manager of the line at San Francisco.

Capt. B. Alliet, Pacific Coast agent for the French Line, accompanied by L. De Leeuw, San Francisco manager for the same, are in Los Angeles this week, making a survey of freight possibilities. Capt. Alliett recently returned from an important conference in Paris, and is expected to make an important announcement affecting his line in the near future.

The Panama Mail Steamship Company has chartered the Alaska Steamship Company's 3000-ton freight steamer La Touche, for a trip to Central America and Buena Ventura. She will sail from California ports early in December with general cargo and a large amount of explosives and gasoline. The company recently chartered the Norwegian tanker Balboa for a similar trip.

Sixty-five hundred tons of cargo for Los Angeles, reads the manifest of the Norwegian motorship Theodore Roosevelt, in from Northern Europe yesterday for the Norway-Pacific Line. It is one of the largest consignments brought from Europe in months, ranging from pipe, rags and steel to glass, coke, fertilizer and general, from Oslo, Hamburg and Antwerp. The ship will be in port a week, according to officials of J. Martin Sivertsen, local agent.

Being christened with sea water a few hours after her birth was the novel and shocking experience of a baby born on the motorship Theodore Roosevelt in the mid-Atlantic, it was learned yesterday on arrival of the liner from Oslo. A storm arose and a wave did the christening through a port hole. The baby's parents, Mr. and Mrs. Edgar M. Campion, are planning a formal christening before a cleric at the harbor today. Capt. Bjorn Hansen, master of the ship, who served as obstetrician, suggests the child be named Atlanta.

Traveling half way around the world, six zebras consigned to Ansel W. Robinson, were discharged from the Royal Mail motorship Loch Katrine, in from London yesterday. The animals were captured in East Africa and trans-shipped several times by cart, rail and steamers to reach their destination. They are expected to wind up in a circus. Capt. E. G. Williams of the Royal Engineers, retired, is among the dozen passengers disembarking here. The liner also is discharging 15,000 bunches of Central American bananas and 1000 tons of steel pipe and two fifty-foot oil retorts, weighing fifty tons each. The ship will shift to the Los Angeles shipyards today to use sheer legs in removing the retorts.

SHIPPING

PORT INDEX

OUTER HARBOR DISTRICT

16-40—Outer Harbor Dock & Wharf Co., Hart-Wood Lumber Co., Union Lumber Co., Albion Lumber Co.
41—Outer Harbor Dock & Wharf Co., American Salt Co.
51-54—Outer Harbor Dock & Wharf Co., Dodwell & Co., Blue Funnel Line, Canadian Government Merchant Marine, M. F. and H. R. McLaurin, Johnson Line, W. R. Grace & Co., J. Martin Sivertsen & Co., Latin-American Line, Union Sulphur Co., Meyer, Wilson Co., Balfour, Guthrie & Co., National Navigation Lines, East Asiatic Co., Ford S.S. Co.
55—Outer Harbor Dock & Wharf Co., Coos Bay Lumber Co., Paramino Lumber Co.
59—J. Martin Sivertsen, Norway-Pacific Steamship Co.
60—Canadian Pacific Steamship Co.
70-71—Pan American Petroleum Co.

SAN PEDRO DISTRICT

73—Southern Pacific slip, Banning Co.
74-76—E. K. Wood Lumber Co.
81-82—Southern Pacific wharves, south of Fifth street (tie wharf.)
86-87—Southern Pacific wharves, north of Fifth street.
88—White Flyer Line.
90—Furness Line, Western Steamship Agency, Inc., Prince Line, Mitsui Steamship Co., Ocean Transport Co.
94—Marine Engine Works.
95-96—Kerckhoff-Cuzner Mill & Lumber Co.
97-101—Standard Oil Company.
105—Los Angeles Lumber Products Co.
107-108—L. A. Shipbuilding & Dry Dock Co.
109—Merritt, Chapman & Scott
118-120—Associated Oil Co., Tidewater Oil Co.
121-123—San Pedro Lumber Company.

TRANS-PACIFIC MAIL

Following schedule of sailings is provided by the Los Angeles postoffice:

November 13, from San Francisco. Mail for Honolulu, Yokohama, Kobe, Shanghai, Hongkong and Manila.

November 17, from San Francisco. Mail for Honolulu.

November 17, from Seattle. Mail for Honolulu, Suva, Auckland and Sydney.

For connection at Seattle, mail must leave Los Angeles the third day prior to date of sailing not later than 5:30 p.m.

To connect at San Pedro for the Hawaiian Islands every other Saturday, mail leaves Los Angeles at 8:30 p.m. on Saturday.

Note—To connect at San Francisco mail must leave Los Angeles on dispatch made not later than 5:30 p.m. the day prior to date of sailing.

WILMINGTON DISTRICT

130-131—Union Oil Company.
132-134—Pacific Steamship Co., Admiral Line, Panama-Pacific Line.
135-137—L. A. Steamship Co., United American Lines, Arrow Line.
158—Williams Line.
159-160—Struthers & Barry, Nelson Steamship Co.
164-165—Shell Company, Anglo-Mexican Petroleum Corp.
172-173—California Petroleum Co.
175-176—American-Hawaiian Line.
177-178—McCormick Steamship Co., Munson-McCormick Steamship Line, Pacific-Argentine-Brazil Line, Pacific-Havana-Jacksonville Line.
181—Municipal Oil Loading Wharf.
184-186—Catalina Terminal, Wilmington Transportation Co.
187—Vegetable Oil Co., C. J. Lehman, Holland-American Line, Royal Mail Steam Packet Co.
188—Panama Mail Steamship Co., Garland Line, Transmarine Corp., Banning Co.
189-191—Norton, Lilly & Co., Isthmian Line, Ellerman & Bucknall Steamship Co., Ltd., Argonaut Line, Planet Line.
194—Municipal Stockyard.
195-197—Charles R. McCormick Lumber Co.
198-200B—Sljoe Lumber Co.
200E-200H—Consolidated Lumber Co.

TERMINAL ISLAND DISTRICT

214-217—Petroleum Export Co.
222-225—Hammond Lumber Co.
228—Open lumber dock.
228A—California and Eastern Steamship Co., Nippon Yusen Kaisha.
234B—Swayne & Hoyt, American-Australia-Orient Line, Gulf-Pacific Line.

[illegible]

CARGO ARRIVALS IN THIS PORT

[illegible]

DEPARTURES

[illegible]

CARGO VESSELS DUE TO ARRIVE

[illegible]

CARGO VESSELS DUE TO DEPART

[illegible]

PASSENGER SCHEDULE

ARRIVING

[illegible]

DEPARTING

[illegible]

VESSELS IN PORT

ACTIVE SHIPS

[illegible]

ON SCHEDULE

[illegible]

PLEASURE CRAFT

[illegible]

MOTION-PICTURE CRAFT

[illegible]

INACTIVE VESSELS

[illegible]

El Abeto, steamer 106
El Cedro, steamer 106
El Ciruta, steamer 107
Hakadate, Pan. schooner .... Long Beach
Monfalcone, barkentine .... Long Beach
Palmyra, schooner .... Long Beach
Progresso schooner 107
President Arthur steamer 105
Vaquero, motorship 94

LONG BEACH CHANNEL

Caucus, dredge.

SALVAGE VESSEL

Peacock, tug 108

COAST AND GEODETIC SURVEY

TIDES, NOVEMBER, 1926

Los Angeles Harbor

HIGH WATER

Day	Time	Height Ft.	Time	Height Ft.
12	3:48	3.9	1:53	5.0
13	4:48	4.4	3:33	4.9
14	5:32	5.0	5:05	4.9
15	6:11	5.5	6:09	5.0

LOW WATER

Day	Time	Height Ft.	Time	Height Ft.
12	8:18	2.3	9:47	0.3
13	10:14	2.8	10:50	0.2
14	11:32	2.1	11:41	0.2
15	....	..	12:20	1.2

SUN AND MOON

Day	Sunrise	Sunset	Moonrise	Moonset
12	6:23	4:52	12:49	11:33
13	6:24	4:53	1:30	....
14	6:25	4:51	2:09	0:40 a.m.
15	6:26	4:50	3:45	1:48

ARRIVALS AND CLEARANCES AT WORLD'S PORTS

SAN FRANCISCO, Nov. 11. (AP)—Arrived: Mystic, 12:40 a.m., Baltimore; Silverado, 1:25 a.m., Los Angeles; Seekonk, 1:30 a.m., Hamburg; Willamette, 1:30 a.m., Los Angeles; San Juan, 2:45 a.m., Los Angeles; Providencia, 4:15 a.m., Santa Rosalia; Nictheroy, 6:20 a.m., Antwerp; American, 6:50 a.m., Port Angeles; H. F. Alexander, 8 a.m., Seattle; Timavo, 8:45 a.m., Trieste; West Ivan, 9:05 a.m., Los Angeles; Los Angeles, 9:05 a.m., Ventura; Warwick, 6 a.m., Los Angeles; Frank G. Drum, 10:25 a.m., Ventura; Helen P. Drew, 2:05 p.m., Greenwood; Admiral Farragut, 2:20 p.m., Los Angeles; Esther Johnson, 4 p.m., Santa Barbara.

Departed: Richfield, 10:45 a.m., Los Angeles; Risco No. 1, 10:45 a.m., Los Angeles; F. S. Loop, 11:40 a.m., Astoria; Montanan, 2:30 p.m., Seattle; Niyo, 4 p.m., Mendocino; H. F. Alexander, 5 p.m.; Los Angeles; Robert Luckenbach, [illegible]

[illegible]

AIR MAIL SCHEDULE

Transcontinental air mail service to and from Southern California is operated in both directions daily, leaving Air Mail Airport (Los Angeles) at 7:35 a.m. Pacific Time, and arriving at Hadley Field (New Brunswick, N. J.) at 5 p.m. Eastern Standard Time the second day. Arrival at the New York City postoffice is one hour later.

Westbound departure from Hadley Field is at 9:40 a.m. Eastern Standard Time, with arrival at Los Angeles at 5:25 p.m. Pacific Time the second day.

The Los Angeles daily closing for air mail is 6:30 a.m. at Arcade Station and at 5:45 a.m., or a little later, at the air mail letter boxes, painted red, white and blue, and located in various parts of the city.

Air mail postage rates per ounce or fraction thereof from Los Angeles to Salt Lake City, 10 cents; beyond Salt Lake City to Cheyenne, 15 cents; beyond Cheyenne to Chicago, 20 cents; beyond Chicago to New York, 25 cents. No additional postage is charged for train haul to or from the air mail route.

Items for the air mail are restricted to not more than fifty (50) pounds in weight and to not more than eighty-four (84) inches in length and girth combined.

PACIFIC COAST ROUTE

Collections are made at all air-mail boxes not later than 9 p.m. and at the Arcade Station postoffice not later than 10:55 p.m. The postage rate is 10 cents an ounce or fraction thereof, with the exception of mail matter posted in Los Angeles and addressed for delivery at Seattle, or vice versa, which is 15 cents. The route will be operated on the following schedule: Northbound, leave Los Angeles, 12:01 a.m. Arrive at Bakersfield, 1:45 a.m.; Fresno, 3:30 a.m.; San Francisco, 5:30 a.m.; Seattle, 3 p.m. Southbound, leave Seattle, 3:45 a.m., San Francisco, 12 noon; Fresno, 2 p.m. Bakersfield, 3:30 p.m. Arrive Los Angeles, 5 p.m.

Vancouver, B. C., 7 a.m.; Lena Luckenbach, New York, 7 a.m.; Arabia Maru, Yokohama, 10 a.m.

Departed: Lena Luckenbach, Seattle, 5 p.m.; Cuckinpeak, San Francisco, 8 a.m.; Redondo, Seattle, during night; Lake Frances, Seattle, 10 a.m.

SAN DIEGO, Nov. 11.—Arrived: Point Judith, Mobile, New Orleans, Balboa, 6:30 a.m.; Yale, San Francisco, Los Angeles, 8 p.m.

Departed: S-33, submarine, Manila, [illegible]

[illegible]

RADIO REPORT

[BY RADIO CORPORATION OF AMERICA]

The Radio Corporation of America in co-operation with the United States Health Service and the Seamen's Institute will receive requests through the KSE station of Los Angeles Harbor for medical and surgical service for ships at sea.

WILMINGTON STATION

Noon, November 10

CLYDEBANK, Los Angeles for Balboa, Lat. 25.46 N., Long. 114.27 W.

SUNBEAM, Los Angeles for Balboa, 840 miles south of Los Angeles.

CHINA ARROW, San Francisco for Shanghai, 2173 miles west of San Francisco.

BROAD ARROW, Shanghai for San Francisco, 1962 miles west of San Francisco.

COMMERCIAL SPIRIT, Manila for Los Angeles, 2296 miles west of Los Angeles.

8 p.m., November 10

SAN PATRICIO, Balgee for Los Angeles 1290 miles south of Los Angeles.

CITY OF LOS ANGELES, Los Angeles for Honolulu, 1637 miles west of Los Angeles.

CORVUS, Seattle for Vancouver, left Seattle at 11 p.m.

Noon, November 11

J. A. MOFFETT, JR., Los Angeles for Balboa, 2712 miles northwest of Balboa.

SEA LION, San Francisco for Salina Cruz, 429 miles south of San Francisco.

EAGLE, Balboa for San Diego, 404 miles south of San Diego.

DIXIE ARROW, San Francisco for Balboa, 192 miles south of San Francisco.

CRAMPTON ANDERSON, Los Angeles for Rio De Janeiro, 434 miles south of Los Angeles.

DAVID McKELVY, Balboa for Los Angeles, 137 miles south of Los Angeles.

COLUSA, Callao for San Francisco, 1186 miles south of San Francisco.

INVERGORDON, Los Angeles for Balboa, 719 [illegible]

[illegible]

SAN FRANCISCO STATION

[illegible]

PORTLAND STATION

[illegible]

SEATTLE STATION

[illegible]

BY FEDERAL TELEGRAPH COMPANY

[illegible]

LOS ANGELES STATION

[illegible]

SAN FRANCISCO STATION

[illegible]

UNITED STATES VESSELS IN PORT

[illegible]

NAVAL ORDERS

[illegible]

Innocent Sufferers in Grim Drama

Clarence and Audrey Creed

FATE SAVES SLEEPER IN CAR PLUNGE

Driver of Truck Killed in 400-Foot Fall While Passenger Escapes

Mere circumstance, fate or whatever it is that protects human life yesterday intervened and saved Harry Preisen of Bakersfield, a passenger on a truck which plunged over a 400-foot embankment on the Ridge Route three miles north of the National Forest Inn. On the other hand the driver of the truck, Walter Hanahan, also of Bakersfield, was killed.

Preisen was asleep at the time of the accident, when the truck went too close to the edge of the highway and turned over, dropping five feet. He was unable to grasp a hand-hold, and was thrown entirely clear of the heavy car. Then the truck turned over and dropped 400 feet further down the incline. Hanahan was crushed against the steering wheel.

Passersby saw the accident and went to the aid of Hanahan, rushing him to a hospital in Bakersfield but he died on the way. The body was taken to a Bakersfield mortuary. The case was investigated by Deputy Sheriffs Nestor and Lynch.

WIDOWS' LEAGUE TO HEAR JUDGE FLEMING

Superior Judge Fleming will be the principal speaker next Monday evening at a meeting of the Widows' Protective League, to be conducted in the Veterans' Building, 246 South Hill street. Invitations have been issued by Lillian Pascal Day, president of the league, and leader of one of the two factions whose differences recently brought the organization into court prominence. Judge Fleming will talk on "Laws You Should Know to Protect Yourself." Other numbers on the program will be a reading by Miss Ruth Preble, "Betty at the Baseball Game," and whistling solos by Mrs. Ruth Blomquist.

City Becoming Recognized as Cattle Market

Advantages of Los Angeles as a live-stock market are becoming widely recognized through the Southwest, according to a letter received by George A. Rathbun, general agent here of the Equitable Life Assurance Society, from Henry D. Neely, former general agent in Nebraska for the Equitable Life.

Mr. Neely writes that Los Angeles is becoming famous as a stock market. As the owner of a hog and wheat ranch in Texas, he says in the letter that his hogs bring higher prices on the Los Angeles market than they do in Kansas City. Consequently, they are all shipped from his Texas ranch to this city.

Former Eastern Grid Star Joins Law Firm Here

Edward A. Adams, attorney, formerly of Des Moines, has become associated with the law firm of Abrams, Arterberry, D'Orr & Sadicoff, it was announced yesterday.

Mr. Adams is known in football circles of the East and the Middle West. For three years he was a star end on Brown University teams, playing on the team of 1910 that defeated Yale. For three years he was an assistant coach at the University of Iowa, serving under Jesse B. Hawley, now head coach at Dartmouth, and Howard Jones, now at the University of Southern California. Following his graduation from the law school of the University of Iowa, he practiced in that State until recently.

STREET WIDENING ASKED

Property owners have petitioned the City Coucil to open and widen Motor avenue from Hughes avenue to National Boulevard, to a width of eighty feet, and to pave the widened street with six-inch cement concrete pavement, and to install curbs and sidewalks.

FOX ANNOUNCES FILM SCHEDULE

Greatest Production Program Planned by Company

Eighteen Dramas, Six Farces to Start Monday

Manager Denies Employees Discharged as Unionists

One of the most ambitious production programs to be pursued by the Fox Films Corporation was announced by Sol M. Wurtzel, general superintendent of the West Coast studios, last night, who declared that next Monday eighteen dramatic productions and six comedy units will be under way before the cameras.

Declared to be the largest number of pictures placed under production on one lot in the history of the industry, Mr. Wurtzel said every available foot of space in the Fox plant would be utilized, including three monster stages which have just been completed. He believed the trio of stages to be the largest ever built for picture work.

Completion of plans for the huge production program, Mr. Wurtzel said, was heralded Wednesday in the release of 276 employees who have been employed in constructing stages and sets for the production units.

The official said the 276 people had been employed to pave the way for the producing units and that upon completion of their tasks of building stages and sets their services were no longer required.

The announcement of the ambitious program followed on the heels of the release of the employees at the plant, which was attributed as a gesture of defiance to a reported union move to place the studios under union rule by December 1.

NOT BLOW AT UNION

Mr. Wurtzel denied the inference which was drawn from the employees' dismissal, however, stating that the employees had been employed on "special work" which had been completed and that their services were no longer required. His denial also added that financial conditions had nothing to do with the action.

Among productions to be started Monday will be "Sunrise," directed by F. W. Murnau, featuring George O'Brien, Janet Gaynor and Margaret Livingston, Mr. Wurtzel said.

Other productions in the program include "The Monkey Talks," directed by Raoul Walsh, with Olive Borden; "One Increasing Purpose," with Edmund Lowe; "Loves o' Women," with Blanche Sweet and Warner Baxter; "Stage Madness," with Virginia Valli; "The Auctioneer," with George Sidney; "The Last Trail," with Tom Mix; Madge Bellamy in "Bertha, the Sewing Machine Girl;" Buck Jones in "The War Horse;" Kathryn Perry in "Ankles Preferred," and Ted McNamara and Sammy Cohen in "A.W.O.L."

MILLION TO BE SPENT ON APARTMENT

Height-Limit Structure for Wilshire Heads List of $1,600,000 in City Deals

Realty activity in Los Angeles yesterday revolved around three projects representing development of $1,600,000 and was led by the announcement that plans have been completed and the general contract awarded for a twelve-story Class A apartment-house to be built at the northeast corner of Wilshire and Rampart boulevards.

The structure is estimated to cost $1,200,000 and will be built for the Arcady Hotel Company by Christ Thoren, general contractor, who now is receiving subcontract bids. The architectural work will be done by Walker & Eisen and the bonds financing the projects are to be underwritten by the S. W. Strauss & Co.

Announcement also was made by Architects Webber, Staunton & Spaulding that work has been started on the second set of drawings for the $300,000 home to be built for Harold Lloyd on his Beverly Hills estate. This residence will be done in the Italian style of architecture, it was said, and will contain forty rooms and ten bathrooms.

Ideas of values on South Flower street business frontage soared yesterday when the fifty-foot lot at 1049 South Flower street, now improved with a one-story garage building, was sold to Mr. Walter McClure for a price exceeding $100,000. The deal was handled through the W. Ross Campbell Company.

The property was bought at this time as an investment, the purchaser declared, but probably will be improved at a later date.

NEW COURSE FOR BUILDERS

Lincoln Evening High School is offering to carpenters and builders a new course in roof framing with the steel square. The class will start the 16th inst. and consists of practical instruction in roof framing and offers carpenters an opportunity to gain a thorough knowledge of the use of the steel square. The class will meet Tuesday and Thursday from 7 to 9 p.m.

FIRST DEATH IN LOCAL SUBWAY

Commuter Falling Beneath Glendale-bound Train Fatally Crushed

The first accidental death in the Pacific Electric subway took place last night when a man believed to have been Ferdinand Velardi, 45 years of age, of 226 Kenwood street, Hawthorne, was crushed beneath the wheels of a Glendale-bound train. The man attempted to board the first car of the train and slipped beneath the wheels of the second car. His body was taken to the County Morgue. Identification was made through a voters' registration slip found in his pocket. Police of Hawthorne and Glendale were asked to seek relatives to make identification certain.

GOOD ANGEL FOR SLAYER SUSPECT

Evangeline Le Clerc

SISTER AIDS LE CLERC IN DEATH CASE

Helps Attorney Prepare Defense Confident Brother Innocent of Murder

Firmly convinced that the murder charges against her brother, Romeo Le Clerc, are without foundation, Evangeline Le Clerc is proving her belief in him by devoting her entire time to aiding in preparation of his defense.

Le Clerc, who is accused of having clubbed to death Harry E. Schwarz, 55-year-old contractor, after the latter had been injured in a fall from Le Clerc's car, will appear today before Municipal Judge Baird when his preliminary hearing will be resumed.

Miss Le Clerc has been a daily visitor to her brother in the County Jail, and the rest of her time has been devoted to helping his attorney, S. S. Hahn, prepare his defense.

Yesterday the pretty sister and the attorney, devoted the entire day to surveying the territory in which Schwarz's murder is said to have occurred. The eucalyptus grove at One Hundred and Thirty-sixth street and Avalon avenue, where the badly beaten body of the aged man was found, and where the prosecution contends he was slain, was visited and mapped for use today at the preliminary hearing.

NEW TRAIN TO BE ON EXHIBIT FRIDAY

LOS ANGELES LIMITED HAS ALL FACILITIES OF MODERN CLUB

The new Union Pacific Los Angeles Limited, de luxe flyer, will be placed on exhibition all day today on the private parking track just south of Central Station, according to announcement by officials.

This 63-hour train, which saves a full business day between Chicago and Los Angeles, is new from the nose of its giant locomotive to the platform of its luxurious observation club car, officials stated.

It starts its new schedule at 5:80 p.m.; arriving in Chicago Wednesday morning at 10:50, just two days and three night for the trip, with accommodations en route designed to equal the most luxurious club or hotel.

"The train consists of luxurious Pullman cars of steel, with lounge rooms for women, buffet clubs for men, bathrooms, barber and beauty shops, a library and inclosed writing-rooms," said R. B. Roberson, assistant general traffic manager, agent of the road.

"The new dining cars seat thirty-six. Maids and valets have been added to the specially trained personnel of this save-a-day limited.

"One can leave Chicago at 8 p.m. Friday and be in Los Angeles at 9 a.m. Monday."

FRENCH SOCIETY TO ENTERTAIN TONIGHT

Lectures and music will constitute the program of the L'Alliance Francaise of Los Angeles at the Friday Morning Club, 940 South Figueroa street, this evening. L. A. Brunswig, president of L'Alliance Francaise of this city, will talk on the political situation in France, and a group of French songs will be rendered by Miss Drusy Belle Gordon, accompanied by Miss Mabel Woodworth of the college of music of the University of Southern California. Mlle. Claire Ducreaux, daughter of the Chief Justice of the Court of Appeal in Paris, who has recently arrived in Los Angeles from South America, where she was active in organizing branches of the Red Cross, will also lecture. Her topic will be "Two French Poets, Lucie Delarue-Mardus and the Comtesse Mathieu."

ARMY MEN PLAN TRIP

Many Los Angeles members of the Army Artillery Club are planning to attend the annual reunion banquet of that organization in San Francisco tomorrow evening. The banquet will be served at Marquard's, Geary and Mason streets.

If you own $500 or $500,000 worth of property—make a will!

Last Will and Testament

WHY many men who insure their lives against accident or death; their homes against fire, and their automobiles against theft, fail to make wills and *insure* the equitable disposition of their estates, is something extremely difficult to understand.

Nevertheless, thousands of men neglect to draw a Will and untold injustice and suffering is the result.

Our trust officers will give you helpful information about the preservation of your estate for your heirs. Our free booklet "Evidence" tells about Wills, estate management, living trusts, etc.

Get this booklet TODAY!

CAPITAL AND SURPLUS $5,500,000.00

TITLE GUARANTEE AND TRUST COMPANY

Title Guarantee Building

Broadway at Fifth

LOS ANGELES, CALIFORNIA

COLLEGIATE BANDITS IN ROBBERIES

Three Hold-ups and Two Burglaries Charged to Sportily Dressed Trio

The Highland Park district, which is the quietest section of the city so far as hold-ups are concerned is having its average boosted by four "collegiate bandits," according to police. The four, about 16 and 17 years of age, wear white trousers, red sweaters and no hats.

Police received reports of three hold-ups perpetrated Wednesday night by the youths and yesterday the gymnasium of Occidental College, Alumni street and Campus Road, and the show window of Milton R. Joyden's hardware store at 6324 Pasadena avenue, were broken into. The two burglaries also were ascribed to the youths by police.

The youths, armed with nickle-plated revolvers, took $3 from Lawrence B. Widekehr, 814 Chestnut avenue, at Avenue 66 and Robles street and $4 from Ervin Canfield, 251 East Avenue 41, at Avenue 39 and Pasadena avenue. They got nothing from A. Axle, 434 Rainbow avenue, whom they held up at Avenue 45 and Marmion Way, returning a $1 watch.

According to J. P. Elsworth, graduate manager of athletics, $72 in athletic equipment was taken from the Occidental gymnasium. The show window of the hardware store was smashed and $30 in hunting knives taken.

Dog's Right to One Bite Fails to Move Court

Declaration of the defense that California law entitles a dog to one bite was without avail in Municipal Judge Galbreth's court when Mrs. Lillian E. Seiffert, Palmdale cateress, suing H. C. Maranville of Glendale for damages caused by an asserted attack by the latter's Airedale, produced witnesses who declared the dog had indulged in bites before. It was contended the dog was a kindly animal and one nip at the plaintiff did not furnish cause for redress.

Mrs. Seiffert asserted the dog jumped from its owner's automobile and bit her, causing her to remain in bed under a doctor's care for several weeks. She asked $985. The court gave judgment for $290.

DEBATE ANNOUNCED FOR EXCHANGE CLUB

An interesting and probably humorous session is promised in the luncheon of the Los Angeles Exchange Club at the Biltmore today. Edwin Lester, president of the club, and Edgar H. Cline, first vice-president, will debate with two Los Angeles attorneys, Fred E. Subith and Wilber M. Derthick, on: "Resolved: That Prohibition as It Has Operated in the United States is a Failure." Two judges and a well-known educator will act as judges. The formal announcement of the meeting states that a musical program has also been provided "but will probably not be needed."

EDMONDS RE-ELECTED SCHOOL LEAGUE CHIEF

Judge Douglas L. Edmonds was re-elected president of the Public School Protective League for the ensuing year at a meeting of the board of directors last night. Floyd S. Judah of San Francisco and Dr. T. F. Ratledge of Los Angeles were chosen as first and second vice-presidents. Mrs. Helen Palmer was re-elected secretary-treasurer. The directors of the league announced that several vice-presidents-at-large will be named soon.

Important Changes in Southern Pacific Train Service

effective Sunday, November 14, 1926

Changes in departures from Los Angeles are as follows:

No. 102—SUNSET LIMITED will leave at 9:05 a.m. instead of 9:00 a.m. for El Paso, San Antonio, Dallas, Houston, New Orleans and East.

No. 12—The APACHE will leave at 10:00 a.m. instead of 9:45 a.m. for El Paso, Kansas City, St. Louis, St. Paul, Memphis, Chicago and East, via Imperial Valley and Golden State Route.

No. 57—SAN JOAQUIN VALLEY EXPRESS will leave at 12:30 p.m. instead of 1:00 p.m. for Bakersfield, Fresno and other San Joaquin Valley points, en route San Francisco.

No. 4—GOLDEN STATE LIMITED—the new 63-hour transcontinental flyer—Will leave at 5:00 p.m. for Kansas City, Chicago and East.

No. 27—SANTA PAULA BRANCH. Will leave 5:00 p.m. instead of 5:20 p.m.

No. 2—THE CALIFORNIAN. Will leave 5:30 p.m. instead of 5:00 p.m., via new main line, for Phoenix, Tucson, El Paso, Kansas City, Chicago and East.

No. 18—PUGET SOUND EXPRESS. Will leave 6:05 p.m., instead of 6:15 p.m., for Sacramento, Portland, Seattle and intermediates.

No. 101—SUNSET LIMITED, for San Francisco via Coast Line, will leave 6:15 p.m. instead of 8:20 p.m.

No. 69—OCEAN SHORE EXPRESS, for San Francisco and intermediates via Coast Line, will leave 8:30 p.m. instead of 6:05 p.m.

Changes in arrival of trains in Los Angeles will be as follows:

No. 3—GOLDEN STATE LIMITED—the new 63-hour train from Chicago—will arrive 9:30 a.m.

No. 70—OCEAN SHORE EXPRESS, will arrive 11:55 a.m. instead of 11:25 a.m.

No. 11—The APACHE will arrive 12:01 instead of 2:30 p.m.

No. 25—SANTA BARBARA LOCAL, will arrive 4:30 p.m. instead of 5:45 p.m.

No. 101—SUNSET LIMITED from New Orleans, will arrive 5:20 p.m. instead of 7:35 p.m.

No. 28—SANTA PAULA BRANCH local, will arrive 5:25 p.m. instead of 6:30 p.m.

Each of these changes effective Sunday, November 14, 1926

For further and complete information ask your nearest Southern Pacific Agent, or phone Metropolitan 2000.

Southern Pacific Lines

Tickets and Information

212 West 7th Street — 1147 South Broadway

423 South Hill Street (Subway Terminal Building)

Main Floor, Pacific Electric Bldg., 6th and Main Sts.

Station: Fifth Street and Central Avenue

Santa Fe — All the way

CHANGE IN TIME

SANTA FE PASSENGER TRAINS

Effective Sunday, November 14, 1926

NEW FAST SCHEDULES—IMPROVED SERVICE

All Trains Daily

No. 20—THE CHIEF

Lv. Los Angeles .... 6:00 pm
Ar. Kansas City .... 10:55 pm
Ar. Chicago .... 11:00 am

New Santa Fe Train De Luxe—63 hours to Chicago. Extra fine—extra fast—extra fare. Supreme in luxury, comfort and appointments.

No. 4—The CALIFORNIA LIMITED

Lv. Los Angeles .... 12:01 pm
Ar. Kansas City .... 10:00 pm
Ar. Chicago .... 10:00 am

68 hours to Chicago—no extra fare. First-class exclusively. Standard Pullmans for St. Louis, Denver, Grand Canyon National Park. Through Fred Harvey Dining Car, Observation Car, Lounge Car, Bath. Ladies' maid, valet, barber.

No. 2—THE NAVAJO

Lv. Los Angeles .... 9:30 am
Ar. Kansas City .... 8:30 pm
Ar. Chicago .... 8:30 am

69 hours to Chicago. Through Standard Sleepers to Grand Canyon National Park, Denver, Kansas City and Chicago. Observation Car. Fred Harvey Dining Room Service West of Kansas City.

No. 22—THE MISSIONARY

Lv. Los Angeles .... 11:00 pm
Ar. Kansas City .... 8:30 am
Ar. Chicago .... 9:15 pm

68 hours, 15 minutes to Chicago via Belen Cut-off. Through Standard and Tourist Sleepers.

No. 10—THE SCOUT

Lv. Los Angeles .... 8:45 am
Ar. New Orleans .... 7:40 am
Ar. Kansas City .... 9:35 pm
Ar. Chicago .... 9:30 am

70 hours, 45 minutes to Chicago. Direct Sleeper to Houston and New Orleans. Standard and Tourist Pullmans to Kansas City and Chicago.

No. 8—THE SANTA FE EIGHT

Lv. Los Angeles .... 7:15 pm
Ar. Denver .... 9:40 pm
Ar. Kansas City .... 8:10 am
Ar. Chicago .... 9:15 pm

72 hours to Chicago. Standard and Tourist Pullmans. Fast Tourist service to Denver—49 hours, 25 minutes en route.

No. 18—THE PHOENIX

Lv. Los Angeles .... 5:15 pm
Ar. Phoenix .... 9:10 am
Ar. Prescott .... 11:37 am

SAN DIEGO LINE

LV. LOS ANGELES	9:15 am	2:30 pm	6:40 pm	1:00 am
AR. SAN DIEGO—	1:00 pm	6:00 pm	10:00 pm	5:30 am

SAN BERNARDINO LINE

Lv. Los Angeles	*8:15am	8:45am	*9:30am	10:40am	*5:15pm	7:15pm	*11:00pm
Ar. Riverside	....	10:25am	....	1:19pm	....	9:15pm	....
Ar. San Bernardino	10:40am	10:45am	11:25am	1:45pm	7:05pm	9:40pm	12:55am

* *Via Pasadena*

FOR FARES AND ADDITIONAL TRAIN DETAILS ASK ANY SANTA FE AGENT

Santa Fe Ticket Offices & Travel Bureaux

221 S. Broadway • *Phone* BRoadway 8500 • Santa Fe Station

LOS ANGELES

HOLLYWOOD, 6405 Hollywood Blvd. — PASADENA, Santa Fe Station — LONG BEACH, 220 W. Ocean Blvd. — GLENDALE, 119 East Broadway — WHITTIER, 125 N. Greenleaf St. — HIGHLAND PARK, Santa Fe Station — OCEAN PARK, 165 Pier Avenue — SAN PEDRO, 121 7th Street — ALHAMBRA, 11 N. First St.

USED CARS *for business and family use—See today's Times Want Ads.*

CHUCKLES from LIFE

"I said how much does the ham weigh, not how much does the hand weigh."

That Press Glory

IT was recreation hour in the prison.

The door was thrust open and a newcomer entered the room. He was well dressed and proud of bearing.

"Good-evening, gentlemen," he said. "I am No. 198257."

"Pleased to meetcha," answered one of the prisoners, stepping forward. "I'm Mike Gitz, better known in the newspapers as 'King of the Bootleggers.'

"This here is Jerry McShane. His press agent refers to him as 'The International Raffles.'

"And Dave Zicklinski, known on the best first pages as the 'Leading Genius of Counterfeit Band.'

"This is Haimie Zweiback, the 'Genial Love Pirate.'

"By the way," the self-appointed host asked, turning to the new prisoner, "what's your monicker?"

No. 198257's assurance had dropped from him during the introductions, and as the gaze of the august assemblage was turned on him, he blushed perceptibly. "Walter Selden," he at last answered hesitantly.

"No, no, not your name. Didn't you get any title in the papers?" the host asked, irritably. "What did you do to get in here?"

"Oh—why I walked out of the Subtreasury Building one noon with $11,000,000 in gold bullion, but the headline writers found it so ovel they couldn't think up anything snappy."

"Well, that's too bad," consoled the host pityingly. "You'd better go back and do something. You see, you've got to get a name for yourself if you want to get into our Local 71 of the Master Minds of America."

J. A. R.

• • •

A nobleman recently engaged in a duel because he was requested to pay the war tax on a complimentary box seat. We have often felt that way on leaving the theater.

• • •

First anarchist: What are you doing these days?

Second anarchist: Oh, nothing much—just bombin' around.

[Copyright, 1926, by the Bell Syndicate, Inc.]

THE GUMPS

Going, Going, Gone!

By Sidney

GASOLINE ALLEY

Walt and Phyllis Get a Demonstration

Bridge Helps

By Gluyas Williams

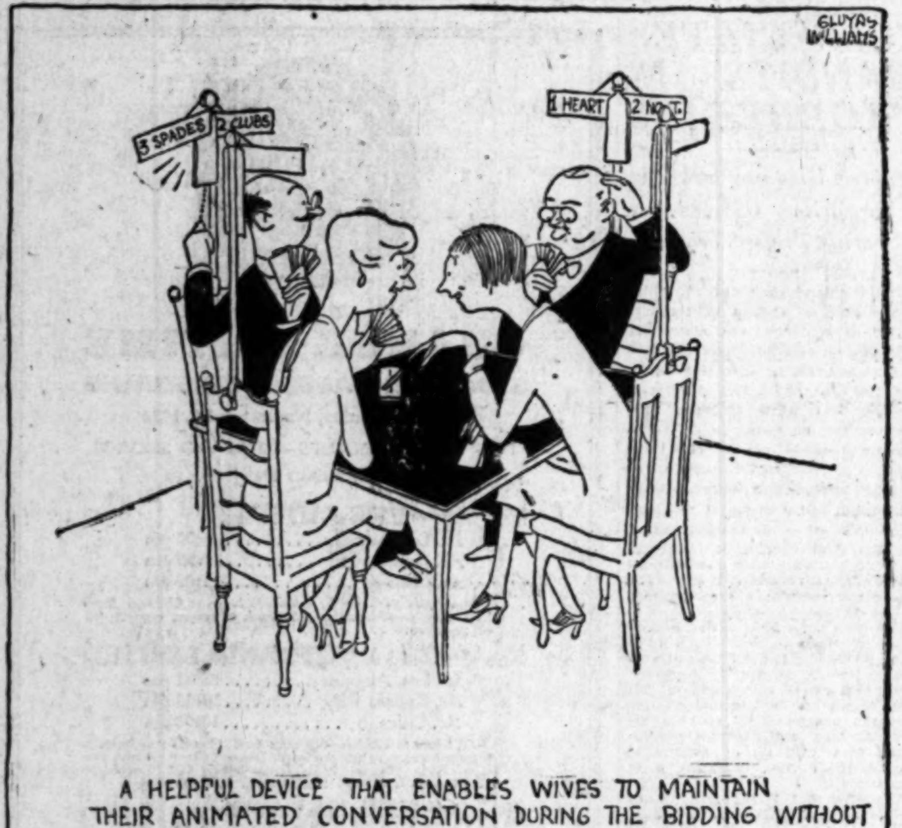

A HELPFUL DEVICE THAT ENABLES WIVES TO MAINTAIN THEIR ANIMATED CONVERSATION DURING THE BIDDING WITHOUT HAVING TO ASK WHETHER IT WAS PARTNER OR OPPONENT WHO BID SPADES AND DIDN'T SOMEBODY SAY NO TRUMPS?

(Copyright, 1926, by The Bell Syndicate, Inc.) 11-12

ELLA CINDERS

So Long and Thanks

By Bill Conselman and Charlie

WINNIE WINKLE, THE BREADWINNER

Where There's a Bill There's a Pay

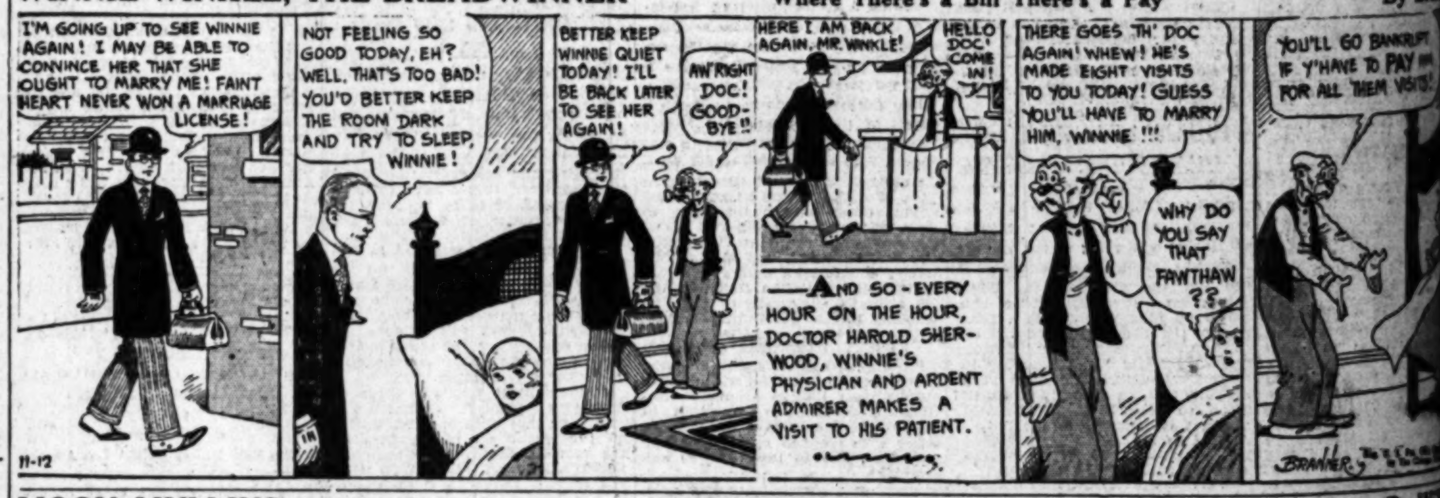

REG'LAR FELLERS

Copyright, 1926, by the Bell Syndicate, Inc. Trade Mark Reg. U. S. Pat. Off.

By Gene Byrnes

Jimmy's Got A Graft Not A Job

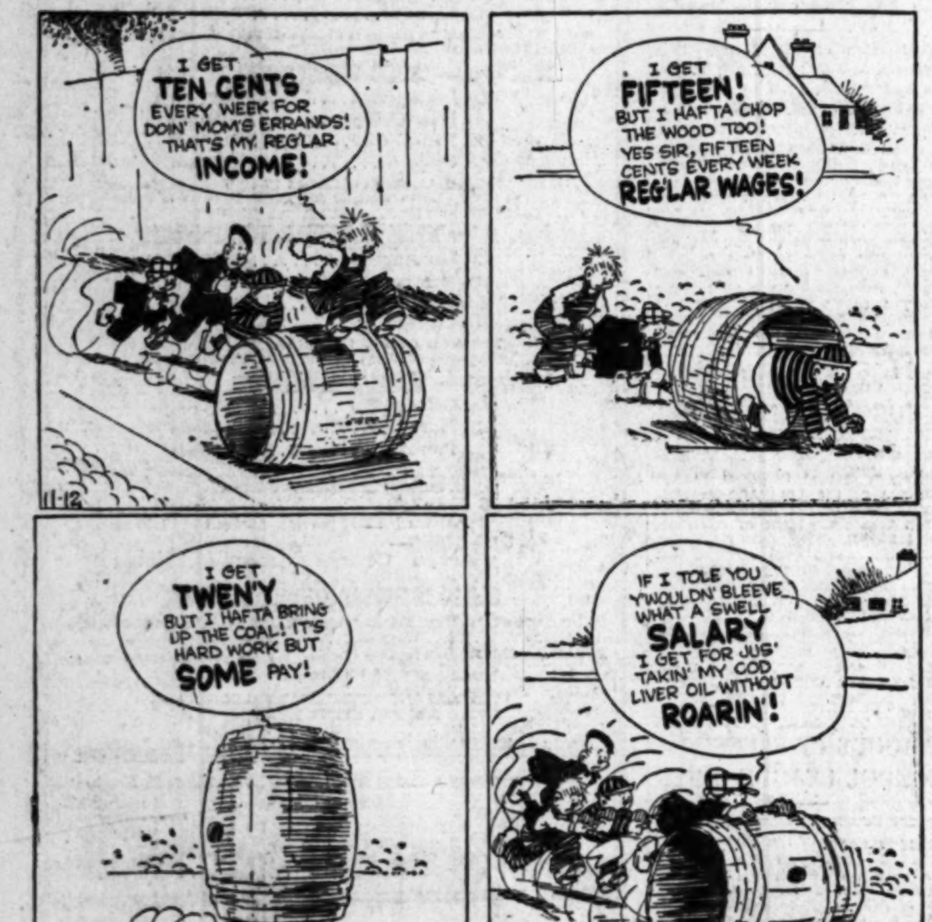

(Copyright, 1926, by The Bell Syndicate, Inc.)

MOON MULLINS

Sticking to the Truth

HAROLD TEEN

No Score

[McIN]TOSH TALK [TO]DAY'S FEATURE

[...] Lecturer in Ringing Address From KHJ

[...] Evening Speeches to [...] Future Event

[...] Program Reflection of Anniversary's Meaning

BY RAE PRYCE BROOKS

er was Nathan Levinson, manager of KPO, San Francisco.

Football fa..s were given an opportunity yesterday afternoon to hear from our station the broadcast of the game between University of Southern California and the Oregon Aggies.

Popular Program at KHJ Tonight

INGA ERDAHL, PIANIST — W. WAREHAM, TENOR — JOSEPH KARL, VIOLINIST — ERNEST ANDERSON, CELLIST

Talk on "International Prejudices"

K-H-J The Times AND OTHER LOCAL STATIONS

TODAY'S PROGRAM

12:30 to 1:30 p.m.—Los Angeles Railway Orchestra, and George O'Hara, the "Lullaby Boy," with his ukulele.

6 to 6:30 p.m.—White King Male Quartet.

6:30 to 7:30 p.m.—Children's hour with Marguerite Bringham, Johnny Downs, the All-American Boy, Billy Lord, "Police Comrade," Mike Lowell, Margaret Bond, violinist; Robert James Levyn, 10-year-old pianist, and Billie Moore, 10-year-old pupil of Marshall Stedman.

7:30 p.m.—Scripture reading by Rev. T. A. V. Pieters, pastor of Centinela Baptist Church of Inglewood.

8 to 10 p.m.—Evening program presenting Grace Currey, harpist; Dot Street, soprano; Tyrol Trio; Marjorie Mason, whistler; J. W. Pilley, baritone; Capt. Wm. D. Ament, harmonica and guitar; Sandy McDougal.

9 p.m.—Talk on "International Prejudices," by George C. Conner, of the Council of International Relations.

9:15 to 10 p.m.—Program under the auspices of the Pokrousky Institute of Music.

10 to 11 p.m.—Al Johnson's Marigold Gardens Orchestra in dance music.

7 to 8 a.m.

KNX (337)—Morning gym class.
KPO (428.3)—Daily dozen exercises.

8 to 9 a.m.

KNX (337)—Inspirational talk; time signals.
KTBI (294)—Devotional hour.
KMTR (370.2)—Breakfast Club.

9 to 10 a.m.

KNX (337)—Shopping news.

10 to 11 a.m.

KNX (337)—Home service talk; Town Crier. Educational talks.
KFSG (275.1)—Sunshine hour.
KPO (428.3)—Amusement information; markets; weather.
KFI (467)—Talk.

11 a.m. to 12 Noon

KFSG (275.1)—Noonday musicale.
KGO (361.2)—Luncheon concert. Talk.
KFON (233)—Music.
KFI (467)—Talk.

12 Noon to 1 p.m.

KHJ (405.2)—Studio program.
KNX (337)—Program.
KFSG (275.1)—Noonday musicale.
KPO (428.3)—Time signals; music.
KGO (361.2)—Time signals; weather report; music.
KFQZ (226)—Merchants' hour.
KFWO (211.1)—Music.
KFSD (245.8)—Noon concert.

1 to 2 p.m.

KNX (337)—The Book Worm.
KNRC (238)—Musicale.
KPO (428.3)—Fairmont Hotel orchestra.
KGO (361.2)—Stock and weather report.

2 to 3 p.m.

KNX (337)—Program.
KNRC (238)—Talk.
KGO (361.2)—Music.
KTBI (294)—Inspirational hour.

3 to 4 p.m.

KGO (361.2)—Knickerbocker Trio.
KFSG (275.1)—Afternoon services.
KMTR (370.2)—Address.
KGO (361.2)—Music.
KNRC (238)—Program.
KFON (233)—Municipal band concert.
KNX (337)—Program.

4 to 5 p.m.

KNX (337)—Program.
KFON (233)—Press-Telegram news.
KPO (428.3)—Musical concert.
KGO (361.2)—St. Francis Hotel orchestra.
KTAB (302.8)—Talk.
KFVD (205)—Program.

5 to 6 p.m.

KNX (337)—Program. The Town Tattler.
KMTR (370.2)—Home hour.
KPO (428.3)—Children's hour stories.
KFWO (211.1)—Golden hour.
KFI (467)—Orchestra.
KFON (233)—Concert hour.
KGO (361.2)—Talk.

6 to 7 p.m.

KHJ (405.2)—Children's hour program.
KNX (337)—Travelogue. Atwater-Kent orchestra.
KFWB (252)—Dinner hour concert.
KMTR (370.2)—Press Agent hour.
KNRC (238)—Amusement guide. Casa del Mar.
KFON (233)—Organ recital. Amusement bulletin.
KPO (428.3)—Stock markets. Amusement information. States Restaurant orchestra.
KFQZ (226)—Dinner concert.
KFSD (245.8)—Town topics. Music.
KFWO (211.1)—Music.
KFI (467)—Nightly doings. Program.
KFSG (275.1)—Program.

7 to 8 p.m.

KHJ (405.2)—Children's hour continued. Educational talk.
KNX (337)—Musical program.
KFSG (275.1)—Services.
KMTR (370.2)—Talk.
KNRC (238)—Program.
KFON (233)—Program.
KPO (428.3)—Concert orchestra.
KFSD (245.8)—Program.
KFI (467)—Program.
KTAB (302.8)—Program.
KTBI (294)—Children's hour.

8 to 9 p.m.

KHJ (405.2)—World news items. Times de luxe program. Nightly sport resume.
KNX (337)—Program.
KFWB (252)—Courtesy program.
KFSG (275.1)—Evening services.
KMTR (370.2)—Program.
KFQZ (226)—Program.
KTBI (294)—Program.
KNRC (238)—Program.
KFON (233)—Press-Telegram studio program.
KPO (428.3)—Program.
KPSN (315.6)—Concert; Star-News program.
KFSD (245.8)—Program.
KFWO (211.1)—Music.
KFI (467)—Music.
KTAB (302.8)—Program.
CZE (275)—Program; Mexico City.
KFVD (205)—Program.

9 to 10 p.m.

KHJ (405.2)—Times de luxe program.
KNX (337)—Program.
KFWB (252)—Studio program.
KFSG (275.1)—Special program.
KMTR (370.2)—Concert hour.
KFQZ (226)—Program.
KNRC (238)—Program.
KPSN (315.6)—Artists' ensemble. Dance orchestra.
KFON (233)—Program.
KPO (428.3)—Program.
KFSD (245.8)—Program.
KFI (467)—Program.

10 to 11 p.m.

KHJ (405.2)—Orchestra.
KNX (337)—Program.
KFWB (252)—Warner Brothers' frolic.
KPO (428.3)—Dance orchestra.
KFQZ (226)—Program.
KFSD (245.8)—U. S. Grant Hotel orchestra.
KFI (467)—Radio Club.
KNRC (238)—Casa del Mar.
KFON (233)—Frolic.

11 to 12 Midnight

KNX (337)—Cocoanut Grove orchestra.
KPO (428.3)—Dance music.
KFON (232.4)—Frolic.
KMTR (370.2)—Orchestra.

Widening Road in Griffith Park Wins Approval

Praising the services of Assistant City Engineer Prince and President Griffith of the Park Commission in the matter of improving Riverside Drive through Griffith Park as a new traffic artery between the central and San Fernando Valley sections of the city, Chairman Randall submitted to the City Council a Public Works committee report authorizing the City Engineer to start work at once on paving, for a width of forty feet, Riverside Drive from Los Feliz Boulevard through the park to Victory Boulevard.

As the $160,000 expense of the paving will be met from the $5,000,000 Street Traffic Plan bond fund, the committee's report was sent to the Finance Committee.

The committee's report said:

Your committee is very much pleased to report to the Council that after a conference with Mr. Van Griffith, president of the Park Commission, and with numerous representatives of civic bodies interested in the construction of Riverside Drive through Griffith Park, that a perfectly harmonious agreement has been reached for the immediate construction of that much-desired highway along the west river bank, through Griffith Park from Los Feliz Boulevard to the Victory Boulevard bridge in the park; the construction of the balance of Riverside Drive to the limits of the city of Burbank along the westerly and southerly river bank, to follow at the earliest possible moment.

Your committee therefore recommends that the City Engineer be directed to prepare the plans for this improvement, to consist of a cement concrete pavement forty feet wide and eight inches thick, with suitable shoulders.

It is furthermore directed that grading forces be immediately placed in the field, pending completion of the plans, in order that fills may be constructed a sufficient time in advance of the paving to permit of proper settling.

PROGRAM FOR PARK

American Folk Tunes to Feature Concert at Lincoln

Harold Roberts and his Golden State Band will play a program of American folk tunes as the feature selections on the Lincoln Park concert program, Sunday at 1:30 p.m. These numbers will be presented in honor of armistice week.

Mr. A. W. Simpkins and Mr. Franklin Stokes will be featured in clarinet duet selections assisted by the band. Mr. Irving Ulmer, solo cornetist with the band, will play. These popular concerts are free to the public and are sponsored by the local Park Commission in co-operation with the Lincoln Heights Commercial Association. The complete program for Sunday is as follows:

Saber and Spurs March ....Sousa
Princess of India Overture ....King
Irving Ulmer (cornet soloist:)
(a) Cliftonian Polka ....Williams
(b) At Dawning ....Cadman
Gems of Stephen Foster (American Fantasia) ....Tobani
American Patrol (Patriotic Selection)...Meacham
Interval.
Mighty Lak' a Rose....................Nevin-McKee
A. W. Simpkins and Franklin Stokes (clarinet duet:)
(a) Swiss Boy ....Bent
(b) La Golondrina ....Serradell
Hungarian Dance, No. 5 ....Brahms
When Irish Eyes Are Smilin'....................Bal.
Stars and Stripes Forever March..........Sousa
Star-Spangled Banner.

FORUM JOINS DEB TRIBUTE

The Los Angeles Open Forum will not meet next Sunday evening in Music Art Hall, but will join with other organizations in the Debs memorial meeting in Trinity Auditorium, Ninth street and Grand avenue. Among those who are to participate in the Debs meeting are Upton Sinclair, Prof. A. Galatsky, Abraham Plotkin, J. H. Ryckman and the director of the Forum, Dr. Clinton J. Taft. Prof. Paul Lamkoff is arranging the musical program. Rudolph I. Liebich will preside at the organ.

TRIAL SETS INSURANCE PRECEDENT

Jury Holds Heart Disease and Nephritis Presumtive of Total Disability

An important contribution to law and practice in connection with payment of benefits under health insurance policies was made by a verdict arrived at by a jury in Judge Forbes's division of the Municipal Court yesterday.

Nephritis and heart disease, it was held, are afflictions of sufficient gravity that they may be presumed to cause total disability within the meaning of the policy contract. The case was an action by Dr. Nelson W. Janney against the Pacific Mutual Life Insurance Company for $500 claimed by him as due for one month's total disability.

Janney, represented by Attorney J. Karl Lobdell, asserted he was prevented from engaging in any gainful occupation because of nephritis and heart disease. The insurance company maintained these diseases do not constitute total disability within the meaning of its contract. Janney could still engage in laboratory work if he wanted to, the company insisted.

Attorney Lobdell argued that the nature of the diseases is such as to create a presumption of total disability and the court and the jury found with him. The case is regarded as an important test, because of the wide prevalence of the diseases. It was explained the company already has paid benefits to plaintiff for fourteen months. The case is being reported for the leading insurance journals.

TASK FACING SOLDIERS OF PEACE TOLD

Von KleinSmid Declares Need for Activity Against Constitution's Foes

"Courage, strength, intelligence and character are as essential to the maintenance and progress of democracy in time of peace as those qualities are requisite for victory in war," declared Dr. R. B. Von KleinSmid, president of the University of Southern California, in an address given yesterday before the Shrine Club at the Biltmore.

"Since the founding of the United States government, every generation has had to earn the right to the rich heritage requeathed it by our rich heritage beqqueathed," said Dr. Von KleinSmid. "We are trusting that we shall see no more of the hate and waste of war and that the risng generation shall not be compelled to express its consciousness of responsibility and its devotion to America by wading through streams of blood.

"However, there are agencies at work which have for their purpose the destruction of our institutions and our Constitution, and it is left for the soldiers of peace to shoot into the veins of such agencies the health-giving streams of knowledge, understanding and true patriotism."

Dr. Von KleinSmid also made a plea for clean, constructive journalism and for an educated citizenry that shall demand and support those newspapers that stand for cleanliness and right principles.

Court Approves Alimony Plan Pending Suit

Stephen Kerckhoff, insurance man, whose wife, Marcia Stewart Kerckhoff, has sued him for divorce, has agreed to pay her $1000 within sixty days and $100 a month pending trial, her attorney, Lyle Rucker, told Judge Hollzer when alimony proceedings came up before him.

Mrs. Kerckhoff in return agreed to turn over an automobile in her possession, divide the household furniture and permit a restraining order prohibiting Kerckhoff from transferring funds or property to be dissolved. Judge Hollzer approved the arrangement.

Mrs. Kerckhoff charged cruelty, and declared, in her complaint, that Kerckhoff had deserted her six times.

Death Comes to Teodosa Yorba, Aged Native Son

Teodoso G. Yorba, 77-year-old native of this State, whose parents were born within the boundaries of what is now California, died Wednesday morning at his home, 1820 Reid street, after a lingering illness. He leaves, besides his widow, a son, Ernestino, and a daughter, Ernestine.

Mr. Yorba was the last surviving member of the original house whose name he bore, twenty brothers and sisters, all of whom were born and raised in Yorba, Orange county, having passed on before him.

Funeral services for the pioneer will be conducted from St. Thomas's Church at 9:30 o'clock this morning. Interment will be in Calvary Cemetery.

Woman Charges ex-Husband With Property Fraud

Declaring her former husband wrongfully deprived her of her share of community property she valued at $200,000, Mrs. Kitty Rubey Fisher has filed suit in Superior Court against Warren Hilton for a supplementary division of the property.

According to the complaint, Mrs. Fisher and Hilton were married in 1897 and lived together until 1920, when Mrs. Fisher obtained a divorce. In her suit she declared Hilton represented to her their community estate was worth not to exceed $35,000, and told her if she would consent to a settlement he would give her property and securities worth $20,000.

Later, Mrs. Fisher said, she discovered the community property was worth $200,000.

Law Librarian Recovers Papers But Not Case

The papers have been returned, but the leather portmanteau is still missing, T. W. Robinson, county law librarian, announced yesterday as the latest development in the "Mystery of the Missing Brief Case."

Robinson, who also is secretary of the State Bar Association, had appealed to the public, through the newspapers, for the return of a lost brief case which contained badly needed records of the association's recent convention.

Yesterday he received by mail a brass check bearing a tag on which was printed C.B.A. Records. The check was stamped to show it was from the Los Angeles City Library. So Robinson took the check to the library, turned it in and was handed a package containing the documents.

"We are not worrying about the brief case," he said. "Anyone is welcome to that."

Uplifters' Club Names Kley as Grand Muscle

Fred L. Kley, clubman and now identified with a number of financial institutions, has been elected Grand Muscle of the Uplifters' Country Club, succeeding Sim W. Crabill, the latter having completed his term of office, and who still remains as a member of the board of directors. Leroy Edwards was elected vice-president, Joseph Musgrove as secretary and Henry I. Lea as treasurer, all to serve for the ensuing year.

It All Goes

People talk about saving time: it can't be done, you spend all you have in one way or another.

STARS FROM EAST DUE IN HOLLYWOOD

William Beaudine Asserts Both Stage and Screen Celebrities Coming West

[Illustration on Picture Page]

Hollywood's motion-picture colony will be augmented by an influx of eastern stage and screen stars within the next sixty days.

This is the message that William Beaudine, screen director, and past president of the Motion Picture Directors' Association, brought from New York upon his arrival here yesterday afternoon. During the three months he has been in the East he interviewed scores of artists of both stage and screen, and a majority of them anticipate either visiting Los Angeles or permanently locating here immediately after the holidays.

Beaudine also brought with him plans for a new directors' clubhouse, which he will turn over to Reginald Barker, president of the M.P.D.A. The megaphone wielders hope to erect a building on their Wilcox-avenue property in Hollywood shortly. When Beaudine departed for New York in August he was commissioned by his associates to inspect various club buildings with the idea in view of assembling suggestions for the directors' local structure.

Following a few days' rest, Beaudine will begin work for Metro-Goldwyn-Mayer, with which concern he recently signed a long-term contract.

PROTEST PARK HUNTERS

To curb hunters in the Griffith Park, Eagle Rock Hills and in the Arroyo Seco, the California Audubon Society has asked the City Council to order the posting of notices in these sections showing that the city ordinances prohibit the discharge of firearms.

Wife Ran Him Into Debt, Then Out, He Says

Whether Dean Monroe Markham obtains a divorce from Mae Wild Markham, his young wife, he has a souvenir of her in the form of a note in bank for $900 he borrowed to pay for things she bought on his credit, he declared in testimony before Judge Doran, who has the case under submission.

Markham declared his wife ran him into large debts and then deserted him. Mrs. Markham sued for separate maintenance, charging nonsupport, and her husband asked for a divorce in a cross-complaint.

"I do not understand what she means by nonsupport," Markham exclaimed. "I remember she had three pairs of shoes that cost $74, great numbers of silk stockings and other expensive clothing. I am still paying for a lot of it."

QUARANTINE STANDS

Arizona District Ban on Cotton Lint to be Enforced

WASHINGTON, Nov. 11. (AP)—Although an injunction against enforcement of State quarantine measures has been obtained in the Postvale area of Arizona, this measure has no effect on the Federal quarantine, it was held today by Secretary Jardine.

The Agriculture Department has issued a quarantine on cotton lint in all forms grown in such area and prohibited interstate shipment. While the State quarantine cannot be enforced, the Secretary gave notice that the government requirements must be met.

ACTIVITIES AT AIRPORT INCREASING

Western Express Station at Las Vegas Gaining in Visiting Plane Totals

Graphic evidence of the rapidly growing importance of aerial transportation is found in records of the Las Vegas (Nev.) airport of Western Air Express, Inc., operating a daily air mail-passenger service over the Los Angeles to Salt Lake City airway. The Las Vegas air station, only port of call on the local line, has become a halfway station for all sorts of aircraft flying to and from the Coast.

In the 209 days that this line has been in operation, 112 visiting planes have put down at Las Vegas to take on gas and oil and give their pilots a brief respite on the long hop over the mountains. That is, in addition to the two planes—one eastbound and one westbound—of the Western Air Express fleet stopping at Las Vegas daily, there has been an average of one plane every other day calling at that port. These have been of a widely divergent range of type in heavier-than-air craft and have included Army and Navy flyers as well as many privately owned and free-cruising commercial planes, it is said.

PARTY TO SEE UTAH

Hal Roach, T. H. Williams, general manager of the Southern Pacific, and Secundo Guasti left last evening as the guests of F. H. Knickerbocker, general manager of the Union Pacific, on the latter's private car for a Pullman party into Utah and Nevada. The site of the proposed Boulder Dam and other points of interest will receive the attention of the quartet during the few days' outing.

ATWATER KENT RADIO

"There's no place like home"—make it *true*, with radio

"I HARDLY EVER knew where my youngsters were in the evening until we got our radio," says a mother.

Many another parent echoes her words. All kinds of attractions drew the boys and girls away and people had begun to say, "The old-fashioned home has disappeared."

Radio is bringing it back. Among the letters we receive, none are more fervent—more touching—than those from parents telling what Atwater Kent Radio is doing for their home life.

The easiest, surest way of bringing fine diversion for the whole family into your home is through an Atwater Kent Receiving Set and an Atwater Kent Radio Speaker. You will find that Atwater Kent engineering has again improved tone, range and the ability to shut out undesired stations.

The nearest Atwater Kent dealer is a specialist in the home uses of Radio. The programs are at their best now—visit him TODAY.

Every evening, the Atwater Kent Radio Orchestra is on the air from 6:30 to 7:30 over KNX.

ATWATER KENT MANUFACTURING COMPANY
A. Atwater Kent, President
4700 WISSAHICKON AVENUE PHILADELPHIA, PA.

One Dial Receiving Sets for six or seven tubes. Mahogany or crystalline finished cabinets. Prince range (less tubes and batteries but with battery cable attached) from $75 to $145. Radio speakers from $17 to $24.

ALCOHOL PLANT CHANGES HANDS

Anaheim Chemical Company Bought by New Yorkers

New Concern to Manufacture Many By-products

Purchasers to Spend $100,000 on Improving Place

The Crystal Chemical Company of Anaheim has been purchased by the United States Industrial Alcohol Company of New York, according to word from that city received by company officials at Anaheim yesterday. Representatives of the purchasing company, it is said, plan to spend at least $100,000 in the immediate future for additional machinery and the capacity of the plant will be doubled.

General administrative offices will be located in Los Angeles in charge of W. H. Haughty of New York. The purchase price was not revealed, but it was admitted the valuation of the plant is about $500,000. While alcohol is the principal product of the plant, the new owners came into a number of patents for valuable by-products owned by Dr. Gustave Reich, superintendent. The plant will take care of distribution of alcohol and by-products on the Pacific Coast.

There will be no change in personnel, it was said, Dr. Reich remaining as superintendent.

The four principal factors entering into the acquisition of the plant are said to be its location on three transcontinental lines, favorable transportation rates to Los Angeles Harbor, labor conditions and the low Anaheim tax rate.

The plant was established in 1922. Its products in 1925 were valued at $1,230,000. Seventy men, mostly skilled mechanics, are employed, with an annual pay roll of about $90,000.

The United States Industrial Alcohol Company with the Anaheim acquisition, will operate seven plants. The parent plant at Baltimore is said to be fifty times larger than the Anaheim plant, which exceeds the other branches in size.

The transaction is reported to be the largest in Anaheim's history.

DEATH SITS IN AT ORGY OF DRINKING

Trio Found in Vacant Lot, One Dead, Another Dying from Denatured Alcohol

A bout of denatured-alcohol drinking ended yesterday, according to a police report, with the death of a man not yet identified and the serious illness of two others, Charles B[illegible]er and Tom Nuner. Beckner is not expected to recover.

Police found the trio in a vacant lot near First and Gary streets, surrounded, according to Detective Lieutenants Jarvis and Craig, with a dozen empty bottles bearing skull-and-crossbones labels.

The living pair were taken to Receiving Hospital for treatment.

REVIEW FEATURE FOR HEBREW HOME BALL

Plans for an elaborate program of entertainment are being completed in connection with the sixteenth annual stage and screen ball to be given at the Shrine Auditorium on the evening of December 4, next, under the auspices of the Hebrew Sheltering and Home for the Aged. Proceeds will be used for current expenses and improvements on the home at 325 South Boyle avenue. In addition to the dancing, one of the featured attractions will be a review rehearsed and directed by Fanchon and Marco, with thirty principals and a ballet of fifty.

Cosmopolitan Club Members Feast Orientally

East and West at Dinner
Club members who celebrated with dinner last night at "Y" hut.

YOUNG PEER VISITING IN SOUTHLAND

Viscount Elmley Tells of Dull Time He Had While Acting as Strike Guard

Performing the duties of a policeman under strike-conditions may be an exciting experience in some places, but not in London, in the view of Viscount Elmley, youthful British peer, who patrolled Victoria Station from 2 o'clock in the morning until 6 o'clock for ten days during the big general strike in England last May.

Viscount Elmley, who arrived at the Biltmore yesterday, is touring this country as a part of his education. He is 23 years of age, an Oxford graduate, and expects to become a barrister when he settles down. His father is Earl Beauchamp, once Governor of New South Wales; a member of the Cabinet under Asquith and at present the leader of the Liberals in the House of Lords.

"I offered my services as a policeman when the strike broke out and was one of several young men who guarded what is London's principal railway station," said Elmley. "But nothing happened to any of us. While there was some lawlessness in some of the less reputable sections of the city everything was tranquil where I was stationed. As a matter of fact, the tranquility that reigned in most parts of the city was one of the outstanding features of this strike, considering its proportions."

Viscount Elmley expressed himself as much impressed with the United States, particularly its size.

"I find staying five days and nights on a train crossing the continent a somewhat trying ordeal," he said. "On my way back east I am going to relieve the monotony of railway travel by stops at the Grand Canyon, Denver, Chicago and other places."

PERIGORD ADDRESSES CLUB

Following the regular Thursday night dinner at the Woman's University Club, 943 South Hoover street, Dr. Paul Perigord delivered an address, choosing as his subject the query, "Is America Asking for Peace or War?" About eighty members of the club and their friends were in attendance.

Last Rites for Fred Latimer Said Tomorrow

Funeral services for Fred Latimer, real estate dealer here since 1898, and member of the board of governors of the Los Angeles Realty Board, will be conducted tomorrow at the chapel of the J. B. Draper Company, at Ontario, with burial at the Bellevue Cemetery, Ontario.

Mr. Draper died yesterday morning at a private sanatorium from pneumonia, at 47 years of age. He was born in Ottawa, Can., and came to California in 1890, settling at Arlington. He was a member of the Jonathan Club for twenty-two years and made his home there. He was a member of the Los Angeles Athletic Club, Los Angeles County Club and California Yacht Club.

He leaves his mother, Mrs. Elizabeth Latimer, sister Miss Daisy Latimer, and two brothers, Charles and Harold Latimer, all of Ontario.

Galli-Curci to Aid in Honoring Von KleinSmid

As special guests of honor, Mme. Galli-Curci and Homer Samuels, her husband and accompanist, will be present at the testimonial dinner to be accorded Dr. Rufus Von KleinSmid, president of the University of Southern California, by the Breakfast Club on next Wednesday evening, according to an announcement made today by President DeMond.

The celebrated prima donna and her husband will join with members of the sportsmen's organization and other friends of the savant in honoring Dr. Von KleinSmid for the work he has done for Southern California and the world at large.

The testimonial dinner will be held in the inside dining-room of the clubhouse on Riverside Drive at 6:30 o'clock.

SAN PEDRO PLANS BROACHED

The Greater San Pedro Street Improvement Association has petitioned the City Council to open, widen and straighten San Pedro street from Florence avenue to Thirty-eighth street.

CHOPSTICKS EMPLOYED AT BANQUET

Cosmopolitan Club's First Annual Event Conducted in Oriental Fashion

Chopsticks replaced knives and forks at the monthly dinner of the Cosmopolitan Club last night in the "Y" hut at the University of Southern California, in charge of the Japanese group. It was the club's first dinner of the year and was carried out in oriental style.

Pretty Japanese maids in the gay-hued kimonos of their native land acted as hostesses and Miss Kinu Inuye, popular Japanese soloist, sang several numbers in her own tongue. Masami Suzuki acted as chairman and the principal address was delivered by Dr. Clarence Marsh Case, faculty adviser. He commended the organization for its efforts in bringing about a better understanding and declared no better method could be found than for the various nationalities to join in social affairs.

Fujii Sei, president of the Central Association and honor guest of the evening, made a short talk in which he praised the spirit and purpose of the club. Six races were represented at the dinner and it was announced that the negroes will have charge of the affair next month.

If Canned Food Cars Are Laid--- You Figure It

Eastern States have come to recognize California canned food products to such an extent that if all the box cars loaded with packed cans headed eastward this year were placed end to end they would make a train 275 miles in length, was a statement yesterday by E. T. Aylesbury, chairman of canned - foods week general committee, in a talk delivered at the Produce Building.

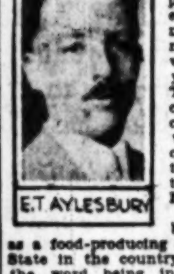

E.T. AYLESBURY

"California is being advertised as a food-producing section to every State in the country as a result of the word being inscribed on can labels," Aylesbury said.

Aylesbury told a group of women assembled for one of the early canned-food week lectures, that the canner, although he sells to the wholesaler or retailer, regards the home makers as his customers, and constantly is mindful of their wants.

Canned-foods week continues to the 20th inst.

Stranger More Agreeable Than Wife, Says Mate

As between Mrs. Anna Silver, his wife, and Mrs. Rebecca Genyon, William Silver, merchant, found Mrs. Genyon the more amiable, he admitted to Judge Hazlett, who tomorrow will decide whether or not Mrs. Silver is entitled to any part of the $25,000 damages she demands of Mrs. Genyon in a suit for alienation.

"You got along pretty nicely with Mrs. Genyon, didn't you," suggested S. S. Hahn, who with Benjamin Lewis, represents Mrs. Silver.

"Yes," Silver agreed. "Just fine. You see she is a stranger to me. And she never slapped me, which my wife did."

Mrs. Silver charged that Mrs. Genyon, while working with Silver in his poultry store, posed as his sister and stole his love.

Two Firemen Receive Burns in Flat Blaze

Capt. H. C. Winkler and Fireman Albert Lawson, both of Engine Company No. 22, suffered first-degree burns of arms and hands in fighting a fire at 3701-3 South Main street.

The roof was burned from the building, a two-story frame flathouse owned by I. W. Fulerton. Damage was estimated at $3000.

The injured men were treated by their own first-aid station.

FAIRY TALES AUTHOR ON VISIT HERE

Mrs. Albert Wing Giving Many Talks on Legends of California

"California Fairy Tales," recently from the Doubleday-Page press, has brought into the bright lights another Los Angeles woman. The author, Mrs. Albert Wing, has written under her maiden name, Monica Shannon formerly active in the public library work of Los Angeles and other local literary activities.

Mrs. Wing has returned to her former home for a visit and is busy meeting the demands made upon her by schools and libraries where her talks are entertaining and thrilling the children. Yesterday she told the little folks at the Cahuenga branch the story of "The Great God Wah-Nee-Chee's Nonsense Pot," and at noon today is scheduled for a talk at the children's room of the main building.

In Kaweah Canyon in the heart of the Sequoia country the "Fairy Lady" Mrs. Wing gained a fund of legendary information which she has spun into a book of twenty-three fairy yarns.

On the first day of publication the author received a message from the Boston Women's Educational Bureau which read:

"We are all thrilled over California fairy tales. We consider it a joyous contribution to American literature."

Mrs. Wing has another book now under order which will be ready early in the new year.

CLEVELAND FOREST FIRE FORCES CUT

Flames So Well in Hand That Only Thirty-five Men Will Remain on Duty

Aided by extremely favorable weather conditions, forestry officials of the Cleveland National Forest had so far brought the big brush fire in Orange county under control that the fire-fighting forces of 500 men were reduced to about thirty-five men.

Constant patrol work will be maintained around the blaze and the work of cold-trailing the fire will be continued. Low-hanging clouds, fog and very low humidity combined to keep the danger of a fresh outbreak of the fire down to a minimum.

An inquest over the body of Ramon Hernandez, fire fighter who lost his life in the blaze, has been called for this morning. An investigation into the cause of the fire will be carried out by the Federal authorities.

Los Angeles county passed the day yesterday without a single report of a brush fire despite the large number of persons in the hazardous areas over the holiday.

Dead Man Near Seattle Proves Not Herrebry

Belief that the body of a well-dressed man found in the brush off a highway near Seattle, Wash., was that of Charles Herrebry, missing stock salesman of Los Angeles, was dispelled last night, when Mrs. Herrebry, who went there to identify it, declared the dead man was not her husband. The theory that the dead man was Herrebry was strengthened by the discovery of the initials C. H. in his coat and it was this clew that caused the wife to make the trip to Seattle.

G. F. DU ROSE DIES

Funeral of London Manufacturer to Be Conducted Here Tomorrow

George Frederick DuRose, retired wrought-iron manufacturer of London, Eng., died yesterday at his home, 1327 Calumet street, after a long illness. Mr. DuRose came to Los Angeles several years ago.

Funeral services will be conducted at Pierce Brothers' chapel, at 3 p.m. tomorrow. Rev. Stephen White, 85 years of age, retired Baptist minister, in whose Sunday-school class in London Mr. DuRose was a student, will officiate.

Mr. DuRose was born in England in 1856. He leaves his widow, Mrs. Jane DuRose, a daughter, Alice, and a son, Stanley, all of Los Angeles, and a son and daughter in London.

Mr. and Mrs. DuRose would have celebrated their golden-wedding anniversary next month.

FUNERAL MONDAY

John C. Baddeley of Hollywood Died While in England

Funeral services for John C. Baddeley, who died October 19, last, while visiting a brother at Tenn Bucks, Eng., will be conducted Monday morning at 10 o'clock at the Hollywood Baptist Church, 6684 Selma avenue.

Mr. Baddeley left Hollywood, where he had resided for the last six years, last May to visit his former home. He was 67 years of age, and leaves two sons, Leo and Phil Baddeley, both of Hollywood.

Funeral arrangements are under the direction of M. M. Strother, mortician.

OKLAHOMANS TO DANCE

President Hendricks is calling the Oklahomans together next Wednesday evening in the Veterans' Hall at 246 South Hill street. He will supply a popular program to precede the dancing and will welcome all from the home State, together with their friends.

SUSPECT DIES IN CRASH

CHICAGO, Nov. 11. (AP)—One of a trio of supposed telephone box thieves was killed and his companions, one a woman, were hurt today when their automobile crashed into a bridge abutment.

BIXEL ORDERED PAVED

The paving of Bixel street from Crown Hill avenue to Sixth street has been ordered by the City Council, which has instructed the City Engineer to prepare plans and proceedings for the improvement.

LOST MEDALLIONS HALTS FILM WORK

Dolores Del Rio

Half dozen little odd-shaped Mexican medallions held up production on the forthcoming picture "Resurrection" yesterday on the Edwin Carewe lot and caused more trouble for a brief space of time than a general walkout could have done. The medallions, until sometime yesterday morning, were in the possession of Dolores Del Rio, Mexican actress, in whose family they had been for years.

The loss was noticed sometime after the actress had arrived at the studio and commenced the day's work, after which, until Carewe and other officials had calmed the distressed Dolores, little else was done on the set.

The actual value of the pieces is a small part of their sentimental value to the actress, who has offered a reward for their return.

MYSTERY IN DEATH FAILS TO HOLD UP

Mrs. Anna Pauli Said to Have Succumbed at Home to Natural Causes

What was at first believed to be a mystery death when Mrs. Anna Pauli, 37 years of age, was found dead on the floor of her bedroom at 1337 West Twenty-fourth street at 4:30 p.m. Wednesday, was dismissed by police yesterday as natural death. The mystery theory, police said, was advanced by the husband who reported that several articles of jewelry which belonged to his wife were missing. Detective Lieutenants Roberts and Thompson of the Wilshire station were assigned to the case and the Coroner's examination of the body failed to disclose any marks of violence.

They reported that the woman's body was found by a roomer and a physician was called who notified the Coroner. The detectives also said the jewelry as described by the husband was of trifling value, including only a wedding ring and a few small trinkets.

The Coroner last night had not announced his official verdict but said there was no doubt that Mrs. Pauli's death was due to natural causes.

Obsequies for War Veteran Will be Today

Funeral services for Mahlon W. Hole, former member of the One Hundred and Fourth Aerial Squadron, who died at the Compton Sanatorium Wednesday as the result of wounds received while serving overseas during the World War, will be conducted today at 3 p.m., from the undertaking parlors of Ives & Warren, 43 North Marengo avenue, Pasadena.

Mr. Hole was 40 years of age and formerly was a resident of Pasadena. He was born in Ohio and was at one time district manager for the Cleveland automobile at Omaha, Neb.

He leaves his mother, Mrs. Ida R. Hole of Pasadena; his father, M. J. Hole of Washington, D. C., and a brother, M. Clifford Hole of Bakersfield. Services will be in charge of the Pasadena American Legion, followed by internment at Mountain View Cemetery.

ANGELENO REPORTED ESTATE FIGHT LOSER

MRS. JOHNSTON'S CONTEST FOR $50,000 CLOSES AFTER FOUR YEARS

A news dispatch from San Francisco last night stated that Mrs. Neva H. Johnston of Los Angeles yesterday lost a four-year fight for $50,000, said to have been improperly acquired from the estate of her grandmother, Mrs. Mary Elizabeth Cocks, by Mrs. Stephanie Ahman. Another granddaughter, Mrs Alice H. Kinsley of Garberville, Humboldt county, also was a plaintiff to the suit.

The complaint charged that Mrs Cocks was unduly influenced by Mrs Ahman who was her constant companion for many years. When the case was called for hearing it was announced by defense attorneys that Mrs Ahman had died since the litigation was begun and her husband, Capt. Amandus Ahman was substituted as defendant. Judgment in his favor was awarded by Superior Court, the dispatch said.

Efforts to locate Mrs. Johnston were unsuccessful last night.

EXTORTIONIST SUSPECT JAILED

Arizonan Said to Have Sent Letter to Andrews

Demands $250,000 on Peril of Dire Consequence

Accused Held at Phoenix for Mental Test

Arrest of Fred Elder, a miner, on a charge of having sent a number of threatening letters to Assistant Secretary of the Treasury Andrews at Washington, demanding $250,000 or warning the official to be prepared to "take the consequences" was made public by Secret Service Agent Ashe last night.

Elder was taken into custody at a mine near Phoenix, Ariz., where he was employed, last Wednesday. He is said to have admitted writing demanding letters to Mr Andrews, but declared the official owed him the money.

Agent Ashe said the suspect was being held at Phoenix on an insanity complaint and would appear for hearing there on the 18th inst.

Agent Ashe said he was informed that Elder was taken into custody in Washington last year when he paid a personal call on Mr. Andrews. He was placed under observation there, but apparently escaped. Agent Ashe did not know the details of the Washington episode.

NORWAY'S DRY WOES RECOUNTED

Consul Says Smuggling and Lawlessness Forced Prohibition Repeal

Norway's recent popular vote to repeal its prohibition law was that nation's choice of two evils, drinking on the one hand and an orgy of lawlessness on the other, according to H. B. Hartmann of Oslo, Norwegian Consul at Bordeaux, France, who arrived at the Clark yesterday.

"Smuggling of liquor and illicit manufacture had reached a point where a large proportion of even the usually law-abiding citizens were numbered among the violators," said Hartmann. "The vote at the referendum a month ago, which abolished prohibition, reflected the people's deliberate conclusion that the admission, under government regulation, of all classes of liquor is preferable to the conditions growing out of a seven years' test of prohibition.

"Norway's attempt at prohibition has been beset by difficulties, aside from thirst, ever since the law was enacted. Shortly after it went into effect pressure was brought to bear by the French, who insisted that the Norwegians continue their purchases of brandy in France. The French being good customers for Norway's fish products, the Norwegian government agreed to buy 500,000 liters of French brandy annually.

"Further pressure was brought by Spain and Portugal, which constituted one of Norway's best fish markets and had formerly supplied Norway with heavy wines. The country voted to admit wines up to 20 per cent. But this measure didn't check smuggling, and home brewing of hard liquor. If anything, conditions were worse than before. It seemed that the thirst for hard liquor increased with the admission of the hot wines, and drunkenness prevailed to an extent never seen before prohibition was attempted.

DRIVE ON TIA JUANA RIDICULED

Spreckels Plan to Close Border Never Considered, Say Treasury Officials

SAN FRANCISCO, Nov. 11. (Exclusive)—Threats of reprisal against the race-track crowd at Tia Juana, headed by James W. Coffroth, made by Rudolph Spreckels because of asserted activity in defeating the horse-racing amendment in the recent election, are laughed at by officials of the Treasury Department in Washington.

According to information received today the Spreckels plan to have the border closed tight and thus prevent travel between California and the Mexican city of Tia Juana has never been seriously considered by the Treasury officials who have charge of such matters. Gen. Andrews, assistant Secretary of the Treasury, is quoted as saying that no thought has been given to adding further restrictions to the travel across the border, and also pointed out that a recent order made by the department considerably liberalized the present restrictions. This new order opens the border at 6 a.m. instead of 8 as has been the rule since the Peteet affair.

Spreckels, however, is said to have an "ace" up his sleeve. He has refused to divulge the details of his plans except to state that it is his purpose to make racing at Tia Juana so unprofitable that the track will have to close.

In spite of the attitude taken by the Washington authorities Spreckels will go ahead with his plans. He has been gathering data for many months on the Tia Juana situation and believes that when the facts are placed before Congress it will be possible to get favorable action.

RETURNING VOYAGERS TO BE GIVEN WELCOME

With committees from prominent organizations at the docks to extend a welcome, N. F. Milnor of the Biltmore, with Mrs. Milnor, will arrive on the Calawaii tomorrow from a three months' tour of the Far East, on which he made an extensive study of business and industrial relations, particularly relating to the motion-picture industry. While in the Orient Milnor executed a special survey of conditions relative to film exhibition activities and production possibilities for Reginald Barker, president of the Motion Picture Directors' Association. A special delegation of the directors' association and the Wampas will greet the travelers on their return. The Breakfast Club will also have a committee at the pier. Mr. and Mrs. Milnor visited nearly all of the great population centers of the Far East on their tour.

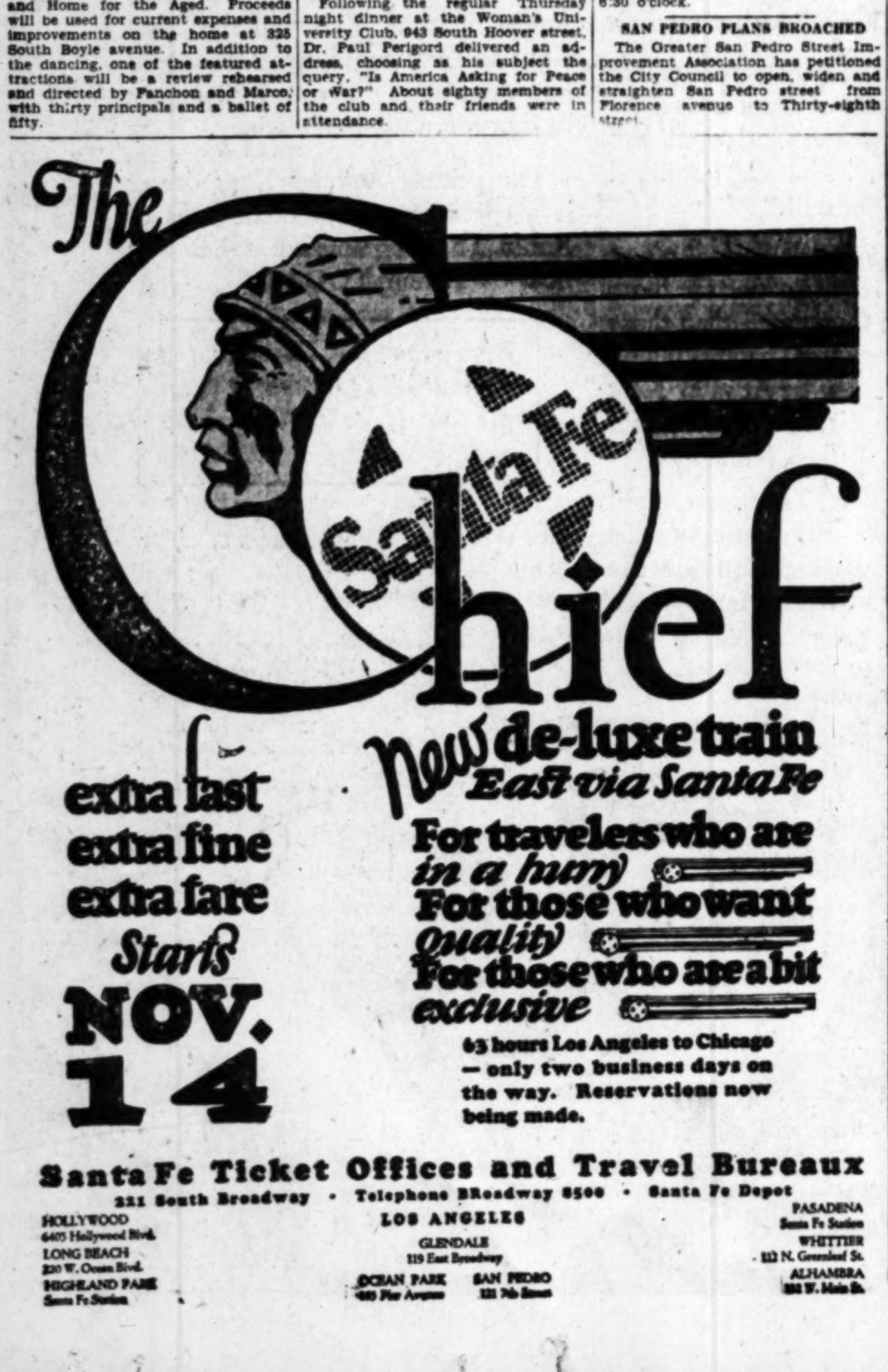

Under-furnished Rooms

Are there any such in your house? You can add countless things at a minimum of cost by shopping through the "Miscellaneous For Sale" columns of Times Want Ads.

Furniture and all sorts of household equipment, sewing machines, pianos and other musical instruments, antiques, art goods, radio sets—a veritable department store crowded with attractive bargains.

EDUCATIONAL — SCHOOL

Orange Packing School
1107 W. 10TH. TU. 4193.

EXPERIENCED teacher desires tutoring, backward children a specialty. Address R, box 31, Times Office.

WALTON SCHOOL OF COMMERCE. 210 Transportation Bldg. TR. 1793.

MACURDA Ranch School, non-military, boarding for boys. DU. 1416.

DRIVE any car—$10 full course. Spc. atten. ladies. HU.4397. 235 W. 37 pl

Musical, Dramatic —7-A

PROFESSIONAL piano playing taught. Method sure and quick. THERON BENNETT, 3290 W. Pico. EM.1241

TRIAL VOICE LESSON FREE to limited No. talented ambitious students. Mlle. Campbell. 554078.

WANTED—Violin, saxophone & banjo teacher for children's music school. Address T, box 428, Times Branch.

FERGUSON Vance School of Singing. 730 S. Grand, Rm. 674, VA. 0628.

PIANO, private lessons; 3 years with Toronto Conservatory. RO. 5670.

SINGERS WANTED FOR OPERAS. Now rehearsing. GLadstone 8265.

Professions, Languages —7-B

FRENCH, Spanish, Italian instruction. 130 S. BDWY. Rm. 421.

SPANISH, 3 months' class work $5. Rivas School, 145 S. Bdwy. Rm. 414.

Dancing —7-C

Practice Free

BEGINNERS, we specialize in modern dancing. The only private and exclusive ballroom school in L.A. Embarrassment absolutely eliminated; results guaranteed; lessons in strictly private studios. 75 cents.

Eder's Private School
520 S. Broadway
Above Tait's. FAber 1797.

DANCING
BEGINNERS
GO WHERE YOU LEARN
Lessons 50c Per Hour
in strictly private room.
75c—EXCLUSIVE PRIVATE—75c
Six one-hour lessons for $5 with individual teacher and orchestra music; this includes ten hours' PRACTICE LESSONS FREE
Palais De Dance
616½ S Hill, between 6th & 7th. Phone BRoadway 5107.

NATIONAL COLLEGE DANCING—730 So. Grand VA. 1912. Private lessons 75c. Results positive.

2 YOUNG ladies will give priv. inst., all late steps, beginners or adv. Free prac. dancing Sat. eves. FI. 1761.

YOUNG lady recently from New York will instruct in the new dances. Lessons privately. WA. 9324.

PRIVATE DANCING LESSONS, 50c. VA 5412 MISS CRESSIE.

CONTRACTORS—And Builders

SPECIAL SALE
CLOTHES HAMPERS
THIS WEEK

EMPLOYMENT

WANTED—HELP—Male

Salesmen. Solicitors —10-B

MONEY

Plenty of money for you if you have a closed car and a pleasing personality.

NO SELLING

This is special publicity work for Hollywood's most wonderful theater. Apply at once.

MORNINGS ONLY

Manager Hollywood Playhouse, 1733 N. Vine St., Hollywood.

$ $ $ $ $ $ $ $ $
$ $ $ $ $ $ $ $ $
FOR BRAINS AND EXPERIENCE

WE WANT
Sales manager
Lecturer
Manager Men's Division
Manager Women's Division
Salesmen
Saleswomen
Solicitors

Will pay solicitors salary and commission.

Our first project is in the heart of Los Angeles' great West Side, and is one of the highest class properties on the Pacific Coast.
EDWIN M. LE BARON, Inc.
Third floor. 718 S. Broadway.

WANTED

A Few Salesmen With Good Cars To Sell Beach Property.

The new Beverly Blvd., to be officially opened December 4th, brings this property within 45 minutes of downtown Los Angeles.

Cash In On This Now

Special Commission Offer to Experienced Men.

See Anthony Burke, Between 9 and 10:30 a.m.

The Frank Meline Co.
3rd flr. Sun Bldg., 706 S. Hill
TRinity 6451.

IN ORDER TO COPE

WITH AN EVER-INCREASING BUSINESS, AND THE CLOSING CAMPAIGN OF THE YEAR, WE FIND IT IMPERATIVE THAT WE

SECURE MORE MEN

Men of the executive type.
Men of the closing type.
Men of the plugging type.
Men of the dig-em-up type.
The never-say-die type.
The wide-awake type.
The one-thing-at-a-time type.
The business-getting type.

Whether or not experienced in selling anything, there is a place for those who can qualify in the largest and best organization of the kind in California.

APPLY TO SUITE
320 STOCK EXCHANGE BLDG.
9 a.m. to 5. Daily this week.

SALESMEN

ONE OF THE OLDEST AND MOST SUBSTANTIAL CONCERNS IN SOUTHERN CALIF. IS OPENING A NEW DEVELOPMENT, CONSISTING ENTIRELY OF BUSINESS PROPERTY. IT IS LOCATED IN THE HEART OF ACTIVITY—SURROUNDED BY SOLID BUSINESS, AND WILL SELL RAPIDLY AS IT WILL BE BACKED BY A BIG ADVERTISING CAMPAIGN. WE CAN USE TWO ADDITIONAL SALESMEN WITH OR WITHOUT EXPERIENCE. THE MEN WE SELECT WILL HAVE NOTHING TO WORRY ABOUT FINANCIALLY, AS THEIR EARNINGS WILL BE LARGE & IMMEDIATE. THIS OPPORTUNITY WILL PARTICULARLY APPEAL TO NEWCOMERS WHO ARE LOOKING FOR A SUBSTANTIAL CONNECTION. A CAR IS ESSENTIAL. SEE A. L. MARTIN, GENERAL SALES MANAGER FROM 9 TO 12.

OLIVER & CARVER
PACIFIC FINANCE BUILDING.

SALESMEN
CLOSERS
Division Managers

The best located subdivision in the Burbank dist., near the new studios. Improvements going in now. Long easy payment plan. All the good live prospects you can handle every day. Good lecture and lunch. Big commissions long job.

W. R. HOFFMAN CO.
713 N. WESTERN AVE.
OPEN EVENINGS 7 TO 9 P.M.

New Campaign Just Starting

We want at Once
SALESMANAGER
DIVISION MANAGER
CREW MANAGER

AND SALESMEN—either men or women with cars, top commissions. Free closing; 5 miles from 7th & Broadway. Excursion method. Prospects furnished. THIS IS YOUR OPPORTUNITY. CALL AT ONCE. 601 National City Bank Bldg., 8th & Spring.

Are You the Man?
Here's the Deal

1ST. LIVE LEADS
2ND. SELLING LISTED SECURITIES
3RD. EVERY CO-OPERATION
4TH. YOU MUST WORK
5TH. REFERENCES REQUIRED
6TH. AN UNUSUAL OPPORTUNITY
7TH. IT IS PERMANENT

This is an organization with a large capitalization, officered by some of the best-known business men in California. If you are right, it means your opportunity. Ask for sales manager. City Bond & Finance Co. Room 1118, 650 S. Spring st.

SALESMEN

Salaried solicitors furnished, hot lunch served. Barris lecturing. Sell Burbank Manor on Magnolia ave. Studios. Industries. University. Beachwood tunnel, rapid transit service and many other selling features. If you have a good car and want to get into the big money, see SALES DIRECTOR

CAMPBELL & HANNA
5621 HOLLYWOOD BLVD.

Salesman Wanted

Who has MADE A SUCCESS in selling building and contracting trade in Los Angeles. To such a man we can offer an immediate position, to sell a higher grade necessity. Write fully giving experience, salary expected, etc. Address R. box 63, Times Office.

EXPERIENCED
Electric Refrigerator SALESMAN

Who has been successful in selling CONTRACTORS & BUILDERS. Here is an opportunity for a PERMANENT POSITION. In answering give full particulars. Address R. box 62. Times Office.

Real Estate Salesman

for vacancy on small sales staff, permanent, plenty prospects, top comm. Little Farms. Close in. See MR. SIDDALL, 1004 S. Olive st.

SALESMEN—Earn good money, enjoy large repeat business. Walton Duplex now building Los Angeles organization. Future for real men. District office, 405 STORY BLDG.

SALESMAN for building loan assn. accounts. A good clean business which pays well. 521 W. 6TH ST.

MAN with car, sash, doors and finish. DELTA MFG. CO., 6231 S. Manhattan Pl.

SALESMAN to sell auto acces. W. Smith, 3747 Hammel st. AN. 6921.

RADIO salesman. 15% comm. Real job for good man. 2920 S. Vermont.

ROUTE salesman for city. Perm. position. 658 Crocker st.

WANTED, experienced commercial photo salesman. App. 812 Valencia.

Trades —10-C

FIRST-CLASS pressman for offset label work in San Francisco corporation. Prefer one who can act as key man over more than one press. Must have experience and ability to produce high order of workmanship. Excellent opportunity for right man. All replies and interviews will be regarded as confidential. Give present salary, where employed for the past five years and detailed report of experience. Address R, box 268, Times Office.

Auto Body, Sheet Metal,
& FENDER MEN: EXPERIENCED
ATLAS AUTO WORKS
1338 SO. HOPE ST.

JOB pressman, must be competent, accustomed to all classes of commercial and bank check printing. Apply in person to CHAPMAN PRESS, 602 Atlantic Blvd., Bell, Calif.

WANTED—Furn. upholstering man. WESTERN METAL PRODUCTS CO. 2436 McPHERSON ST.

ACETYLENE WELDERS
ALL-AROUND BOILER EXP. MUST BE FIRST-CLASS. NEAR-BY TOWN. APPLY 424 STANDARD OIL BLDG.

ARCHITECTURAL draftsman for finest type of English interior work. State previous experience. BOX 90, Times Office, Pasadena.

WANTED—HELP— Female

Store and Office —11-A

COLLEGE graduate attractive appearance, pleasing personality to model hats for wholesale millinery house & assist in secretarial capacity. Must be able and willing to do some stenographic & clerical work. Permanent position. Salary commensurate with services rendered. State length and variety of business service. Exper. in our line not necessary. We need a capable person to make herself generally useful. No flappers need apply. Address S, box 288, Times Office.

A-1 STENO., asst. bkpr., studio..$130
ASST. BKPR.-TYP. $90
BKPR.-STENO. $85
STENOTYPE OPERATOR ....Open
STENO., country $125
BKPR.-STENO., real estate....$125
BUSINESS SERVICE BUREAU
312 Spreckels Bldg. 714 S. Hill. Agy.

STENO., Spanish, young ....Open
STENO., live Hollywood $110
STENO., local, legal, young..$100
BKPR., credit & collections..Open
COMPTOMETER typist $100
Pacific Audit & System Co., Inc.
829 Story Bldg. (Agy.) 6th & Bdwy.

ASST. BKPR. TYPIST, MERC....$85
STENO., bill clk., stock, stat..$108
STENO., legal sec'y $108
STENO.-Bkpr.-P.B.X. build mat.$100
REM. Wahl Bkpr., Pasadena..$100
CONSOLIDATED AGENCIES, INC.
931 Bartlett Bldg. (Agy.) 215 W. 7.

HIGH class marceller and all around operator, Marinello graduate preferred. Only experienced need apply. State salary or commission.
MARINELLO SHOP.
2110 Center st.,
Berkeley, Cal.

STENO.-Receptionist $80
STENO., live Hollywood $110
LEGAL steno., good personality.$125
STOCK record clerk, cost work..$90
A-1 TYPIST $90
SOUTHWEST EMPLOYMT. AGCY.
704 S. Spring st. Suite 715-16.

GOOD STENO., real estate, $97.50, early raise. P.B.X.-mimeographer, $85, future. Legal steno., southwest, $100. F. S. BEAVIS, agency since 1912. "EVERYTHING HUMAN FOR THE OFFICE." Chapman Blg.

STENOGRAPHER, downtown $100
LEGAL receptionist typist....$100
AUTO FINANCE STENO $100
Los Angeles Com'l Service (Agcy.)
307 Van Nuys Bldg., 7th & Spring.

CLERICAL & cashier, 21 to 23....$90
Book-keeper, typist $108
Elliott-Fisher bk-kp..........$100
SUMMERS & SUMMERS, AGCY.
216 Consolidated Bldg., 6th & Hill

YOUNG lady, experienced stenog. to work in real estate office. Good pay. Apply WINBURG REALTY CO., 2416 W. Slauson.

STENO., TYPIST, BOOK-KEEPER, ETC. L. A. EMPLOY. BUREAU, AGCY., 618 CONSOL. BLDG., 6TH & HILL.

GIRL between 25 & 30 with knowledge of Spanish to clerk in grocery store. Apply at 651 N. SPRING ST. Near Plaza.

STENO., cler., young..........$90
Beginner typist (18-19)..........$60
815 Merritt Bldg. 8th Bdwy. (Agy.)

OFFICE POSITIONS, 15% & 20% fee. Bogardus Employment Service. 802 Com. Exch. Bldg. 8th & Olive.

WHITE housekeeper, bungalow, close in. 2 adults & baby. $60. References. DU. 7081.

SALESLADY, experienced, for crockery department. Apply 724 S. Bdwy.

STENO., bkprs. OFFICE WOMEN'S ASS'N. 605 W. 7th. (No agency.)

Business Training —11½-A

POSITION waiting. Learn COMPTOMETER, BURROUGHS, ELLIOTT-FISHER bk-kp., 6 wks. course, 3 months' complete secretarial. Supplies & typing free. Day-nite class. Figures MACHINE ACCTG. INST. 605 W. 7th st. 2nd flr. TU. 4101.

Central Business College

Any course $15 mo. Half day $10. Nite $7. Secretarial, book-keeping, banking, comptometry, typewriting. 1727 Venice Bl. nr. Ver. BE. 1643.

$25 TO $50 PER WEEK

Learn Barnett system of growing hair & we assure you position & good income. 22 stores in operation. Short course. 604 S. RAMPART.

WANTED—Ten ambitious girls may earn tuition by assisting with light office wk. half days. MacKAY BUSINESS COLLEGE 612 S. Figueroa.

STUDENTS may earn $25 mo., assisting office ½ days. EFFICIENCY BUSINESS COLLEGE, 747 S. Hill.

WANTED—Girl may earn board, rm., & $25 mo., while attending MacKay Business College, 617 S. Figueroa.

SHORTHAND, BELL SYSTEM, DICTATION, ONE WK. 623 Black Bg.

SHORTHAND, Dillon, reporter & private teacher. Wilcox Bldg. 19th yr.

TYPIST LEARN SHORTHAND IN 6 WKS. 808 BDWY. ARCADE.

WESTERN Business College. GL. 5104. Priv. instr. 1028 N. Western Ave.

Saleswomen, Solicitors —11-B

WANTED—HELP— Female

Saleswomen, Solicitors —11-B

LADY SOLICITORS

If you can AFFORD to pass up a REAL proposition such as we are offering, please do not answer this ad, but if you are looking for something WORTH WHILE with a liberal WEEKLY GUARANTEE, plus commission, SEE

MR. LAIRD

AT

The Frank Meline Co.

706 S. Hill st., Third Floor.

SOLICITORS

SALARY & COMMISSION

Want few refined ladies who wish to increase their earning power. Very pleasant work. Our solicitors are the highest paid in the city.

W. R. HOFFMAN CO.

713 N. WESTERN AVE.
OPEN EVENINGS 7 TO 9 P.M.

LADIES

We have several openings for women of pleasing appearance in our invitation department. Pleasant outside work inviting residents of your own locality to visit North Hollywood in comfortable private cars, and see the new moving picture studios, and the general development and opportunities of this district. You may work full or part time.

SALARY & BONUS

1108 Guaranty Bldg., Hollywood.

TWO FIRST-CLASS SALESWOMEN WITH LOS ANGELES FOLLOWING AND SPECIALTY SHOP EXPERIENCE. ADDRESS T, BOX 420, TIMES BRANCH.

REAL ESTATE SOLICITOR to help sell small attractive homes. Salary and commission. Call 10 to 12. Mr. Norris, 404 Hellman Bank Bldg.

SOLICITORS for wholesale Christmas candy orders in large offices and plants. Apply Albert Sheetz, Mission Candy Co., 5761 Santa Monica Blvd.

LADIES wanted, permanent selling position, experience not required, to earn $8 daily. 914 LOEW'S STATE BLDG. 7th & Broadway.

WOMEN, sell delicious food product; best made, Christmas special, no sales resistance. Big money; after 12 p.m. 1432 N. Main st.

LADIES for solicitors, salary, $15 wk. Apply J. T. FELLOWS, 744 E. 8th st.

Trades —11-C

THOROUGHLY EXPERIENCED

Custom Shirt Makers

Permanent work for 1st class operators. See Mr. Rhodes.

MACHIN SHIRT CO.

739 S. BROADWAY.

WANTED—Dressmaker to take alteration dept. of exclusive shop as own business at small rental. Hub of city location. Outside patronage for sewing could be considered. MARLBOROUGH SHOP. WA. 5191. 632 S. Western.

EXPERIENCED TUCKER
BENJAMIN KAPLAN CO.
222 E. 16TH ST.

WANTED—Millinery maker, exclusive shop, capable making alterations on gowns. William A. Steffen, 801 W. Seventh st.

DRESS finisher, shop experience. Apply 215 S. Vermont.

EXP. gown finisher, 1st class work. 1118 S. MANHATTAN PL.

Commercial Art. Misc.—11-CA

AMATEUR ARTISTS

Opportunity during spare time with largest studios. Write or call MEYER-BOTH CO., 716 Story Bldg. 6th & Bdwy. Open eves.

ARTIST WANTED—Talented in drawing for commercial art studio. Home work if preferred. Details and phone number. Address AH, box 41, Times Office.

To Learn Trades —11½-C

HEMSTITCHING and power machine taught. Special rates. Eve. classes. Some pay while learn. 1402 S. Hill.

CHOCOLATE dipping taught thoroly, A. to Z. earn $25-$35 wk. ALICE LLOYD, HO. 2465.

WANTED—HELP— Female

Household, Domestic —11-D

GIRL, under 40 years, must be competent for general housework, plain cooking, no washing, small family, nice home in Pasadena, salary $75 per month, with chance of advancement for somebody that wants to work, no others need apply. 897 N. HILL AVE., Pasadena. Phone NIAGARA 2972.

WANT mother's helper, $25 per mo., bd. & rm. M. F. Granger, TR. 6531.

MOTHER'S helper, over 16. Good salary & home. OR. 6522.

GERMAN Agcy., 406 S. Main, room 236. Cooks, 2nd maids, moth. help.

GIRL for general housework and care of children. 917 SANBORN AVE.

WANTED—Jewish housekeeper. 2801 SUNSET BLVD.

WHITE GIRL to ASSIST HOUSEWORK. 5 RMS. OR. 9370.

Hotel, Restaurant, Club—11-E

WOMAN to help in kitchen with trays and dishwashing in 40-bed hospital. Ph. GLENDALE 1297.

WANTED—Experienced tea room waitress. Must be nice looking. Apply 3178 W. 8TH ST.

WANTED—10 waitresses for Sunday from 12 to 4 p.m. AN. 9086.

Professions, Vocations —11-F

WANTED—Kind, strong, capable Christian woman to sit up with an invalid woman at night only. Permanent if satisfactory. Christian Scientist need not apply. $75 mo. Phone AT. 5431.

NURSES—"Peppy"—young. Cal. registration not compulsory. CENTRAL REGISTRY, 702 W. 17th.

WANTED—Nurse for general duty. Phone SANTA MONICA 85127.

GRAD. nurses, hosp. pos. open. Drs. & Nurses Reg. 408 Ferguson Bldg.

Investment Required —11-K

LADIES wanted to work on fancy pillow tops at home. Small deposit required. 1046 W. 84TH ST. F car.

WANTED—HELP— Male and Female

Miscellaneous —12

MAN & wife, labor, lawns, painting, repairs. Apt. rent and wages. 942 Sweetzer, W. Holly. HE. 6618.

Investment Required —12-A

Salary and Interest

In established national mercantile business to man or woman, competent to manage branch office and make a small investment, well secured. This ... gation. Call ... 219.

WANTED—SITUATIONS— Male

Chauffeurs, Teamsters —15-D

CHAUFFEUR WANTS POSITION WITH PRIVATE FAMILY OR BUSINESS MAN. MECHANIC. DRIVE ALL MAKES OF CARS. 5 YEARS' REFERENCES. WE. 8356.

CHAUFFEUR, 28, American, A1 careful driver, mechanic, dependable, courteous, 6 yrs. loc. exp. knows city & So. Cal. perfectly, new uniform. $35 wk. Vincent, FI. 2936.

CHAUFFEUR AND GARDENER, MARRIED, VERY RELIABLE, FINE LOCAL REFERENCES, REAS. WAGES. GLENDALE 5689-J

GOOD driver & mechanic, F. R. Corner, COL. 1376, Pasadena.

CHAUFFEUR wishes position, private family. 3 yrs. last job. UN. 6254.

Hotel, Restaurant, Club —15-E

CHEF, (colored) salads, soups, entrees, fine pastries, capable and honest. Take charge any size place in or out of city. Refs. AX. 2793.

HOTEL clerk, 40, keen personality. Competent. Reliable. Known locally. Address R, box 21, Times Office.

CHEF, hotel or club, first-class pastry and meat cutter, economical and reliable. Refs. Ph. AN. 6277 Apt. 3.

PASTRY baker, all around exp., good on ornamenting. Call 4-9. Ph. AT. 9709.

DO you need a good col. chef, cook, go anywhere. Call DR. 8742.

COOK, Germ., sgle., middle-age, reas. wages. Jodier, 522 Julian. BR. 1543

YOUNG man wishes more parties, dinners, luncheons. CA. 4677.

Professions, Vocations —15-F

COMMERCIAL artist, broad exp., free lancer, for several years in city, wishes to make connection with firm or agency. Capable of developing ideas, layouts and copy writing. Address V, box 490, Times Branch.

ATTORNEY, civil or criminal work, desires employment; 22 years' experience. WALTER P. KIRKSEY, 714 Stock Exchange Bldg. Phone VAndike 6802.

ARCH. draftsman, first-class all-around man, 5 yrs. experience. Address R, box 27, Times Office.

MECH. draftsman, experienced, wishes position, salary mod. Address R, box 196, Times Office.

Farm and Garden —15-H

MAN experienced in farming and hog raising wants party to finance the hog business. One who has ranch with alfalfa & can grow other feeds.
W. J. FREEMAN
La Habra, Calif.

SOME estate needs one of Calif.'s best gardeners as head man. With ...

WANTED—SITUATIONS— Female

Miscellaneous —16

EDUCATED, unincumbered young lady age 30, is desirous of position as social secretary-companion to lady, elderly couple or young girl. (Will tutor.) Experienced traveler & hostess. Good driver. Present position terminates the 15th, due to party going east. Will travel, hi-cl. credentials. 1777½ N. Tamarind Av. GR. 8947 before 11 a.m.

GIRL 18, attending school afternoons, wants place with piano for one hrs. practice, for board, room and small wages. Near Vermont and Adams. Phone 106-J, Torrance.

THOROUGHLY exp. lady to manage apt.-house, cap. of handling large prop. & meeting pub. A1 ref. HO 3760 after 5 p.m.

YOUNG woman will assist in home mornings and evenings in return for room and small remuneration. Address V, box 548, Times Branch.

MIDDLE-aged woman desires position as companion to invalid or elderly person. Address M, box 204, Times Office.

REF. exp. Ger. wom. manager of apt. hse., bung. court, in exch. for apt. & sal. 1415 VINE ST. GL. 4882.

EASTERN lady, 2 children in college, caretaker property for rent. Absolutely reliable. BE. 3456.

CULTURED woman wants position as companion & secretary to lady. 2288 W. 20TH ST.

WOMAN with office exp. wishes position where can get instruction on X-ray. DE. 6959.

WANTED, by man and wife, management of hotel or apt. house. Best of references. Tel. TR. 7641, apt. 18

INDIAN woman, chambermaid, hotel or apt.-house, nights. AN. 4934. Rm. 3.

COL. woman wants hotel-apt. house work, or ½ day work. AT. 4643.

NURSE wishes pos. as companion, or housekeeper. HE. 6495.

MOTHERLY woman will care for children & infants, eves. GR. 6726.

Store and Office —16-A

REFINED, cap., educated bus. woman desires pos. in office. Can do typing & clerical work. Been before the public 10 yrs. Executive ability. Refs. HO. 6874.

BKPR., A1. Also light stenography. Accurate. Refined. Can manage office with responsibility. 8 yrs. exp. Call GL. 6128 bet. 9 a.m. & 2 p.m.

GIRL, capable asst. in off. ½ day. $8 wk. Types accur., gen. ofc work. BOYDEN, 8:30 a.m.-5 p.m. TU 6816

STENO.-typist, receptionist, desires ½ day office pos., mornings or afternoons. $6 to $8 wk. WE. 8066.

WANTED—SITUATIONS— Female

Housekprs, Domestics, Cooks —16-D

WOMAN, refined, wants light work or care of child. No Suns. AN. 9388.

HOUSEKEEPER, plain cook, city or country. M-233 Garvalia av. Wilmar

RELIABLE col. girl, wishes apt. or housework, no Sunday. HU. 6226-W.

1ST class cooking & serving. 60c hr. or perm. pl. Eastern. WE. 7404.

EXP. woman wants ½ or all day work mornings. Good serv. AX. 6988

REL. col., want housework or maid. Home nights. HU. 4672-M.

COMP. hskpr., widow, unincumbered, desires pos. $75 mo. HO. 6118.

COMPETENT maid, ½ day, good cook, fast worker, references. HU. 1414-R.

NEAT colored girl wants ½ day morns. Will do sewing. BR. 5147.

BY exp. colored girl, ½ day work. Mornings. No Sundays. HU. 0872-J.

COLORED girl wants ½ days work or all day. No Sunday. ROchester 9442

COLORED woman for day work or dinner party helper. AX. 5852.

UNINCUMB. col. woman will give maid service to adults. AT. 8127.

COLORED woman wants half-day work. HU. 4241-J.

COOKING for private parties by hr. or day. THornwall 7075. Call eves.

COLORED woman, ½ day's work, hotel or apartment. Exper. DEL 7449.

COL., first class cook, maid or laundress, want 8 hr. work. HU. 2706-M.

COLORED woman wants ½ day's work by the week. Phone HU. 8545-J

WHITE, excellent cook, adults, $85. Address R, box 166, Times Office.

NEAT col. girl wants hswk. whole or ½ days or day wk. HU. 1627-M.

MOTHER'S helper, (col.) exp., ½ day or whole. HUm. 5172-W.

RELIABLE col. woman wants day work Wed., Thurs., Frid. EM. 1350.

COL. lady wishes chambermaid or ½ day wk. by wk. HU. 6208-M.

EXP. col. woman wishes ½ or whole day work by week. Ref. HU. 8850-J

EXP. col. woman, good plain cook, or apt. wrk. Ref. AT. 2775.

REF. lady wants cooking & housework. Stay on place. Phone 581-185.

NEAT col. woman wants hswrk. or laundry by ½ or all day. VA. 1670.

EXPERIENCED maid for even'g mls. Good references. DR. 2768.

HOUSEWORK. Adults. Excellent cook. 1421 E. 51st st., near Ascot.

COL. girl wants work, home nights. AT. 2009.

EXP. col. maid wants ½ or all-day work. Ref. HU. 4150-J.

DINNERS cooked daily. Housework by hr. Capable white woman. MU. 1934

WANTED— To Rent

Rooms and Board —18-J

BOARD and room wanted in private family. $14. By single man steadily empl. in bldg. trade. Must have gar. Address R, box 201, Times Office.

BOARD and care for boy of 9, room and board for father. Ph. WE. 6266, Anderson.

Houses —18-K

WANTED—A man and wife to manage and run our beautiful ranch home near Hollywood. Must be expert chicken raiser and understand orchard work. Phone WA. 5614.
JAMES L. DOWD
421 So. Western ave.

10 OR 12 rms., 6 bedrms., furn. or partly furn., Hollywood or foothill district. Must be quiet, exclusive surroundings. Owner only apply. HO. 6329 or EM. 4996.

HAVE waiting list for well furnished homes in Wilshire, Windsor Sq., Hancock Park, Hollywood. $100 to $500 per month. KELLS & GRANT. DU. 3000.

WANT 6 mo. lease, 3 or 4-rm. Spanish, for my $600 equity in cor. lot. Balance $14 mo. YO. 4330.

7 RMS., pract. new, 3 bedrms. Attrac. location. Ph. VA. 0024 bet. 9 and 5.

5 OR 6-rm. lower or ½ dbl. just finished. 2 baths, up to $100. 595620.

Stores, Offices, Business Pty. —18-M

WANTED—To lease 1-story bldg., approximately 5000 sq. ft., for cabinet shop, with or without machinery. Write fully particulars. Address T, box 414, Times Branch.

Suburban, Country Pty. —18-O

WANT to rent 40 to 60 A. ranch, equipped, alfalfa pref. H. O. EVANS, Burbank Rt. 1, Box 718.

ANNOUNCEMENT

The following subdivisions of Rental Columns will enable TIMES' readers to more quickly locate the places they want to rent.

West and Northwest

Includes all west of Main street and all sections north of Jefferson street—West Adams, Pico Heights.

South and Southwest

Includes all south of Jefferson street and west of Main street—Vermont Square, Manual Arts, Angeles Mesa, Goodyear district, etc.

East and Southeast

Includes all east of Main street and south of Mission Road—Boyle Heights.

North and Northeast

All north of Mission Road and east of Glendale Boulevard—Elysian Park, Highland Park, Lincoln Heights, Garvanza, Glassell Park, Huntington Drive.

TO LET—ROOMS— Furnished

Hotel Rooms —19-B

4000 HOTEL ROOMS

Conveniently located, catering to people of moderate means appreciating VALUE, CLEANLINESS, SERVICE operated by LINCOLN INVESTMENT CO.,

STILLWELL HOTEL, Grand at 9th. New furnishings, all priv. baths.
BELMONT HOTEL, HILL AT 3RD. All private baths, beautifully furn.
MITCHELL HOTEL, 1072 W. 6th. All baths or showers. Everything new

Rates on above hotels, $2 day, $9 up week.

WOODWARD HOTEL, 421 W. 8th.
WESTMINSTER, Main at 4th st.
OVIATT, Flower at Pico.
MORRISON, Hope at Pico.
ABBEY, Figueroa at 8th st.
SANTA RITA, Main at 11th st.
CADILLAC, 932 S. Main st.
GRAND PACIFIC, 725 S. Main.
HOLLENBECK, Spring at 2nd.

$1 per day, $1.50 with private bath.

LOW WEEKLY RATES.

HOTEL KNICKERBOCKER

New, modern, quiet and homelike, 1 blk. W. of Figueroa, bet. 5th & 6th. Out of traffic, yet only few min. walk to any part of business dist. POT OF COFFEE AND ROLL SERVED TO RM. EACH MORNING. $2.00 per day, $10.50 wk., single. $2.50 per day, $12.50 wk., double. All rooms have priv. bath or shwr. 551 S. Fremont ave. BR. 2088.

$9 PER WEEK—BATH

$7.00 weekly without bath. $20.00 per week suites for families. Wonderful 50c dinner in cafe. Quiet steam heat, nr. Westlake Pk. GOLF CLUB PRIVILEGES, all yr.

REGINA HOTEL

420 S. WESTLAKE AVE. DU. 1225

$12.50 WEEK UP
New Hotel Virginia

A beautiful home, every known convenience for comfort. Refined atmosphere. Billiard, card and music rooms. Near Westlake Park. 744 S. BEACON, off W. 7th st. DU. 4501.

$1—West Hotel—$4 Wk.

Dntown. Newly decor. outside rms. H. & C. water. 718 W. 3rd. MU. 9546

ARISTOCRAT of family hotel. NEW HOTEL CHANCELLOR, one block from Ambassador Hotel. 3191 W 7TH ST. Telephone WA. 1153

CASTLE HOTEL—NEW

$6 wk. up. A-1 service. 1430 Wright st. 2 blks. W. of Fig'roa nr. 16th.

MITCHEL HOTEL

$2 day, $9 wk. 1072 W. 6th. TR. 2471. New, quiet, refined family hotel. Priv. shower baths, gar. D car ...

TO LET—APARTMENTS—
Furnished

Hollywood —21-W

HILLVIEW APTS.
IN HOLLYWOOD
6533 HOLLYWOOD BLVD.
CORNER HUDSON
$75 & up, ultra modern exclusive single, double & 4-rm. apts., with bedrms, pianos, radios, steam heat.
VERY LATEST SERVICE FOR YOUR CONVENIENCE

SOMERSET APARTMENTS
HOLLYWOOD
Corner Franklin & Gower. HE. 4161. Spacious singles and double, by month, inc. light, gas, laundry, free garage, weekly maid service, night and day switchboard. Beautiful private park.

JUST OPENING
ABBOTT APARTMENTS
SINGLES AND DOUBLES
Elegantly furnished.
1172 N. KINGSLEY DRIVE
Near Santa Monica Blvd. GL. 7679.

$55 Single & Dbl. 1800 No. La Brea
LA BREA APTS.
HOLLYWOOD
Every modern convenience in a refined quiet home, rate includes steam heat, maid service, gas, lights and hotel desk accommod. HO. 9214.

THE VAN CARLTON
THE IDEAL APARTMENT HOME
REFINED AND QUIET
Separate Dinettes: Twin Beds. Hotel service. Summer rates.
VAN NESS & CARLTON WAY
1 blk. south of Hollywood Blvd.

NIRVANA APTS.
Expressing hospitality and service. Unique, spacious and exquisitely furnished to suit the most exacting.
1775 N. ORANGE DRIVE.
Between Hollywood Blvd. and Franklin ave. GL. 2192.

New Spanish Type Bldg.
I will sublet my beautifully furn. apt. in Holly'd: 3 rms. & bath, 15x25, barrel ceiling, living-rm., individual entrance, quiet, refined neighborh'd. Tel. GL. 8376 for ins. appt.

MARCELL ARMS
1835 N. CAHUENGA. GL. 3851.
Singles and Doubles.
Expressing hospitality & service. Centrally located.

El Cerrito Apts.
Cor. Franklin and El Cerrito Pl. High-class in every detail. Prices right. HE. 1627.

EL MIRADERO APARTMENTS
HOLLYWOOD
New singles and doubles, twin beds. Excellent location. Reasonable. 5424 Franklin ave., near Western.

BELGRAVIA APT., 1950 N. ARGYLE 3-rm. beaut. furn., real bedrm. and extra bed. N. of Hollywood Blvd. nr. school, theater & store. HO. 0968

$45 TO $55. JAQUIN APTS. New singles and doubles, with bedrm. 1039 N. ARDMORE. HO. 9144.

South and Southwest —21-B

MISNER APTS.
Just opened. Exquis. furn. singles, every convenience, modern in every respect. The best for your money. 210 W. 43RD PL. HU. 7247.

LGE. airy dbl. 2 beds, o'stfd. Tile bath. $45. M car. 3940 S. HILL.

TO LET—APARTMENTS—
Unfurnished —21½

BELMONT SQUARE
ENGLISH FLATS
Beautiful double unfurnished, 10-minute walk from Pershing Square. High school convenient. 3rd at Wilmer Phone 52994. Office. 214 COLUMBIA ST.

HEART OF WILSHIRE
Beautiful apts., sunny exposure. So. bdrm., ideal kitchen & dinette. $48.50, incl. gar. 232 S. CATALINA

3 RMS. Extra large, very fine, sunny exposure, stove and refrigerator in kitchen. 205½ N. Berendo. WA. 8147

2 LARGE unfurn. rms. & screen pch., $25. Also furn. sleeping rm. 1527 W. 7TH. 556275.

3 RMS. & bath $25 3417 Buckingham Rd. EM. 8081. Nr. Cars.

NEW, very EXCLUSIVE 4-rm. apts., S car. 129 S. Edgemont. DU. 1608.

TO LET—FLATS—
Furnished

West and Northwest —22-A

6-RM. Near Ambassador. Beaut. lower. 2 baths. A home. WA. 2663.

6 RMS., 2 baths, beaut. furn. Baby gr. piano. 620 S. Manhattan. WA. 9587

6 RMS., 2 baths, beaut. furn. Baby gr. piano. 620 S. Manhattan. WA. 9587.

5-RM. lower south, bath shower, sleeping porch garage oriental rugs, piano, very attractive, near Ambassador, rent for winter. $130 month to right party. WA. 0732.

5 MODERN rooms, well furnished, high, choice location, West Adams dist., nr. W Adams & 9th ave. 3843 W. 27TH ST. Phone EM. 3906.

5-RM. beaut. furn. lower, no. flat. oriental rugs, grand piano, radio, o'stuf. Must see to appreciate. 600 S. KENMORE.

5-RM. duplex. 2 bedrms., breakfast nook, well furn., gar., adults. Nr. W car. $75. 2366 W. 20TH ST EM. 2828.

5-RM lower, beautifully furnished tile sink, bath, shower, garage $125. 1158 4TH AVE. Ph. OR. 4426.

5-RM. o'stuffed & mahog. furn. Owner's home. $60. 2908 KENWOOD AVE., nr. 29th. EM. 2846. On. p.m.

5-RM. beautiful flat, elegantly furn., unit heat, nr. Ambass. 833 S. Mariposa, Flat 102.

5-RM. new duplex, beautiful overstuffed furn. Very reas., nr. N car. 826 S. BERENDO DR. DR. 5413.

5 LGE homey rms., close in, $50; quiet tree shaded st., pch., yd. ph. 1408 Bond st. (blk. So. 1217 W. Pico.)

5-RM. new duplex, 2 sleeping rms. upstairs, very reas. Gar 374½ LOMA DR., 1½ blks. N. 6th st. 53083.

5 RMS., newly & beaut. furn., nothing better attainable for money, reas. rent. 227 S. CATALINA.

5 RMS. 2ND floor, yard, gar., allow children. 2921 S. WESTERN. $50.

5 RMS. nicely furn., hdw. floors, gar., nr. cars. $50. 1806 ARAPAHOE.

5-RM. furn. flat, sublet; H. S. V cars. Tel. WA. 2741 eves. or Sunday.

5 FINE large rm. Close in, Wilshire, S car. 2937 Leeward. DU. 7225.

4 RMS., beaut. furn. flat, twin beds, lg. bedrm. liv.-rm. din.-rm. 2 extra disap. beds, kitch., tile bath, gar. 2816 INGRAHAM ST. WA. 1629.

4-ROOM flat, attractive, modern, newly decorated, well furnished, vacuum cleaner, garage. Pico Hgts. Adults. 2972 W. 14th st. RO. 8094.

4 BIG bright rms. Beaut. furn. Open fireplace. Every conv. Gar Garden. 1813 NO. BERENDO.

4-R low, nicely furn. extra bed, gar. 3015 S. KENWOOD AV. RO. 6171.

4-RM. $45. 2 beds. o'stfd. V. L. P cars 1141½ S. VERMONT. OR. 6124.

4-ROOM upper south flat. Nicely furnished, garage. 1559 4TH AVE.

3-RM. upper SO. nicely furn., 2 beds, gar. Adults. 911 S. BERENDO.

2-RM. clean cozy upper. Gar., sb., nice porches. $45. 1114 W. 18 ST. 7

PHONE your want-ads to The Times. No credit arrangement necessary. Courteous experienced ad-takers, day and night, will help you with your copy if desired. MEtropolitan 0700.

ELEGANTLY & completely furn., 5 large sunny rms., S.E. exposure. 637½ S. Serrano ave., WA. 2883.

Hollywood —22-W

5-RM. ATTR. FLAT, PIANO, REASONABLE. 1833 N. VINE. HO. 8293.

5-RM. 2 real bdrms., beaut., furn. lower so. 1920 N. ARGYLE.

4-RM. NEWLY DECORATED THRUOUT, GAR., ADULTS. 802 N. VAN NESS. GL. 3079.

4-RM. newly furn upper. 6087¾ Salem Pl., nr. Gower. HO. 1444.

3-RM. NEW OVERSTUFFED. REAL BDRM. BLT.-INS. EX. BED. PH. Near car. 972 N. EL CENTRO.

3 LARGE rms. with dress. rm., wall bed. gar. $50. 822 Hayworth ave.

TO LET—BEACH—
Resort, Mountain Property —26

TO LET—Write "Long Beach Tent City" for price list. hskpg. tents on beach. Also flats, cottages and apts.

TO LET—
Or Lease

Miscellaneous —27

PHONE your want-ads to The Times. No credit arrangement necessary. Courteous experienced ad-takers, day and night, will help you with your copy if desired. MEtropolitan 0700.

FOR LEASE, CORNER
80-ft. on 2nd st., 4 blks. west of Figueroa; rent reas. 5-yr. lease. F. W. Falck. MU. 1724.

Stores and Shops —27-H

BEAUTY PARLOR SPACE, 7TH & GRAND AVE., IN NEW LIGGETT DRUG STORE MEZZANINE. 20x40. W. M. GARLAND & CO. FA. 3440

WONDERFUL store on Hill st., near 7th. Long lease. Reasonable rent.
HARRY GROSSMAN
204 Haas Bldg., 7th-Bdwy. TU. 2471

DESIRABLE SMALL STORE
In Bldg. S.E. cor 9th & Los Angeles St. Heart of wholesale textile district. Chas. Allen, owner. HOlly. 5935.

TO LEASE, brick store room, 25x60, on Whittier Blvd., excellent corner for grocery, market, or dry goods store. ANg. 2071.

ONE of the nicest store rms., near Westlake Park, 7th st. Reas. rent. FI. 1682. 709 S. BONNIE BRAE.

354 S. HILL ST. TU. 2504
APPLY ON PREMISES

½ STORE room or office, 15x100. 6330 HOLLY BLVD. Long lease, best location. MR. HAMILTON. GL. 1171.

MARKET fixtures installed, next to theater & business center, low rent. 8111 STA. MONICA. AX. 2281.

RENT ONLY $25 FOR STORE, 15x50. SUITABLE FOR LIGHT MFG. 1853 S. HOOVER. PH. WA 4563.

GROCERY & mkt., fine location, no competition, low rent. 6052 S. WESTERN.

FOR rent, part of store, good location. Rent reasonable. 905 E. Colorado, Pasadena. Wakefield 1584.

2 NEW stores reas. rent, long lease. 109 N. LOS ANGELES ST.

2 STORES 15x20 each, kitchen, garage, $18 for both. 9411 Avalon Blv.

STORERM., 3203 W. Washington. Ph. Dr. Marxmiller. BR. 0404. WH. 2098

Offices and Desk Space —27-J

FOR rent—A FEW GOOD OFFICES FOR IMMEDIATE OCCUPANCY. APPLY ROOM 404. SOUTHWEST BLDG., 130 S. BROADWAY.

TO LET—
Or Lease

Offices and Desk Space —27-J

FINE LIGHT OFFICES. $20 UP—
Lankershim Building. 3rd & Spring Convenient to Civic Center.
SAN FERNANDO BLDG.,
4TH & MAIN.
Fireproof, between wholesale & retail districts. All street cars. Two hour parking block away. Apply office of either building or phone F. C. WOOD, TUcker 1533.

Two Fine Offices
Furnished, in Story Bldg., including telephone exchange and reception room girl. Low price to desirable tenant. BR. 0023.

EDWARDS & WILDEY BLDG.
6th & Grand.
Very desirable. Opposite elevators, 4th floor.
Apply 402.

OFFICE FURNITURE
for rent, complete office outfits and single pieces, we deliver and take back at your convenience. Rents applies on purchase. Easy terms. 211 W. 2ND.

Attention Physicians
To let, 2 connecting flats, suitable for residence and offices in Wilshire medical center, cor. of Burlington. Inquire 1803 Wilshire. Ph. 556476.

1 OR 2 well-furnished offices in Pacific Mutual Bldg., with or without phone & stenographic service. An opportunity. Call Room 527, Pacific Mutual Bldg.

1200 SQ. FT. FLOOR SPACE. CAN BE USED FOR MFG. OR OFFICES. LONG LEASE. SUITE 412, JEWELERS' EXCH. BLDG., 747 S. HILL ST. VA. 4026.

HAVE a few very attractive offices, single or en suite, furn. or unfurn. at a low rental, phones installed. Possession at once. MR DAVIS. 1008 Lane Mtg. Bldg. TU. 1215.

FOR LEASE, SUITE OF OFFICES ON SECOND FLOOR OF MARSHSTRONG BLDG., FACING ON STREET, ON LARGE LOBBY. PH. TR. 1131. ASK FOR MR. AYRES.

WILL RENT ALL OR ANY PART OF NEWLY FURNISHED SUITE OF-FICES. 601 LINCOLN BLDG.

740 South Broadway, Garland Building Desirable offices, reasonable rental.

ELEGANTLY furnished private office, with 3 trunk phone exchange service, reception rm., next to elevator. 718 PERSHING SQ. BLDG. BR. 4120

SOMETHING new, low rents, office and home combined. 4355 S. VERMONT

$15. LARGE OFFICES
GOOD BUS. LOC.
Williams, cor. Washington-Crenshaw

DESK space, also private office for rent. Apply stenographer's office. 542 CITIZENS NAT. BANK BLDG.

LISSNER BUILDING. Pleasant offices, rentals $17.50 upwards. FA. 2194. No. 524 S. Spring St.

OFFICE & loft space, 7th nr. Grand Ave. See HARRY G HENLEY CO., 319 Brockman Bldg. TR. 6326

DELTA BUILDING—Single offices and en suite; some furnished. Apply Room 718, 426 S. SPRING ST.

GROUND FLOOR OFFICE SPACE
$10 PER MONTH
1003 SOUTH HILL ST.

OFFICE space & desk facing elevator. 801 Citizens Nat. Bk. Bldg.

$15. DESK furn'd. A-1 location. I. W. HELLMAN BLDG. TU. 1966.

FURNISHED office, $50. 300 Great Republic Life Bldg., 8th & Spring.

FUR. private office with use of recept. room. 419 SUN FINANCE.

PANTAGES Bldg. choice office single or en suite. RM. 204. VA. 6596.

FURNISHED front office with window space. 6040 HOLLYWOOD BLVD.

LIGHT, desirable offices, $25 up. 1210 SUN BLDG. TU. 4681.

FURN. private office, use of reception room. 508 PACIFIC MUTUAL BLDG.

NEWLY furnished private offices at 500 CITIZ. NAT. BK. BLDG. True.

CHOICE cor. office, furn. or unfurn. Reas. FROST BLDG. 2nd & Bdwy.

$10 MAIL, phone service, desk. Spring Arcade Bldg., Suite 701.

FURN. Pr. offices or suit. Recept. rm. Phone service. 701 Lane Mtg. Bldg.

MAIL & phone service, $5. 618 Bumiller Bldg.

1034 Loew State Bldg. Furnished office. Phone and mail service.

MAHOG. desk, phone, typewriter. 802 Garland Bldg. 740 S. Brdwy.

$15 MO. furn. office space, ground flr. Free park. Ph. serv. 518 W. 9th.

FOR RENT—Furnished office in attorney's suite. 714 Bank of Italy Bldg.

FURNISHED office. $10 mo. Call 7 p.m. 629 SO. WEST BLDG.

$10 UP. Phone, mail & steno service. 718 PERSHING SQ. BLDG. BR. 4120

ROLL-TOP DESK. $15 MO.
Call 936 BARTLETT BLDG.

FURN. priv. office, reasonable. 703 Lane Mortgage Building.

Industrial and Business Pty. —27-K

Rent or Lease
Large enclosed yard, centrally located. S.P. spur, tracks; suit. for storage of oil well supplies, contractor's eng. equipment, etc. Night watchman. 323 ALISO ST. ME. 2282

FOR LEASE—
NEW ONE-STORY CAR-HEIGHT BR. BLDG., ON SPUR. 50x105. (WILL DIVIDE.) Reasonable rent.
CENTRAL REALTY CO.
MAin 3922. 1208 Loew's State Bldg.

LOFT space, large or small. N.W. cor. Tenth and Grand ave. Very light, well ventilated. Suit. for mfg.

FOR lease, 80x203 with spur, for one year at $50 per mo. Call VAn. 4912.

Farming and Ranch Lands—27-L

CLOSE-in 14-A. chicken ranch, alfalfa field. Material, bldgs. DU. 2760.

TO LET—FLATS, HOUSES,
APTS., Furniture for Sale —28

WILL sacrifice for quick sale, 6 rms. furniture. Westlake district. Reasonable rent, covered by inc. Ph. 582081

8-ROOM house for lease with furniture for sale. 2724 W. 8th st.

MISCELLANEOUS

FURNITURE—HOUSEHOLD
GOODS, Sale, Exchange —30

G-A-S H-E-A-T-E-R-S
SPECIAL! SPECIAL!
REG. VALUE, $25. NOW $16.25.
OTHER HEATERS .....$4.50 up.
H. TOWNE FURN. CO.
6617 S. Vermont. TH. 2781.

Builders Attention
Breakfast table, 4 chairs, $12.50 up
Radio cabinets, $11.50 up.
Cabinets made to order.
Superior Furniture Finishing Shop, 2106 E. Florence ave. Cor. Alameda

MILLION - DOLLAR furniture & rug sale. New mattresses, $4.95. $7 bed springs, $3.95. $2 kitchen chairs, $1. $17 dressers, $10. $35 Axminsters, velv. rugs, $18.95. $70 overst. davenports, $34.95. West'n Dept. Store, 227 S. Broadway or 226 S. Hill st.

LEAVING town, must sell 3-pc. mohair din. & bedrm. suites, Columbia elec. console, chenille rug, mirror, lamp, Detroit Jewel range, refrig., vacuum cleaner, 2 children's cribs, dishes, cooking utensils. 8347 W. 4, bet. Sweetzer & Orlando. OR. 4198

ELECTRIC washing machine, easy washer, $75. Refrigerator, Alaska porcelain lined, $25. Lawn mower, Pennsylvania, $10. 4725 LEXINGTON AVE. Phone 598707, at home evenings. 74010.

NEWCOMERS, be sure to call. This little ad will lead you to the best buy in the city in wal. din. bed & liv. rm. sets. Odd pcs., Wil. rugs 1346 Venice Blvd. (Nr. Hoover.)

1 LARGE, very handsome old mahogany library table. 1 large sporting print. (1st International prize fight between Sayers & Heenan.) Both for $1000. Phone SANTA MONICA 26303

LARGE French brocade liv. rm. suite, worth $225, for $95; lg. size Axm. rug, beaut. pattern, worth $45 for $25. Bridge lamp, $8.50. 1834 W. JEFFERSON 1½ blk. W. of West'n

USED furniture for every room at economy prices. BARKER BROS. Bargain Basement. Seventh St., Flower and Figueroa. Liberal credit.

USED furn helps pay for new. Ph. TR. 0771 for appraiser. Lib. allowance. GOODAN-JENKINS FURNITURE CO., 724 South Broadway.

NEW high-oven gas range with broiler, white enamel and nickel trimming. Sale price only $25. 742 S. VERMONT. Open evenings.

COLONIAL china cabinet, colonial desk, Chippendale sideboard, antique sofa, chest drawers. OLIVER'S. 225 S. WESTERN.

SLIGHTLY used. 30 9x12, 8x10, finest Wilton rugs; also 50 cheaper rugs. Save more than half. ZIMMERMAN 1346 Venice Blvd.

BRASS fireplace set, 2 beaut. antique chairs & sofa, French clock, lovely china brass candelabra & tapestries. 1541 N. FORMOSA.

VACUUM cleaner Hamilton Beach. All atts., never used. Cost $75. Sac. $40. 5026 ROSEWOOD AVE.

RUGS & CARPETS at real bargain prices. See National Carpet Works. 1744 W. WASHINGTON.

LOVELY furn of 5-rm. inc. flat. Gar. Opp. Fox studio. 5429½ Sunset Blvd. A snap.

6-BURNER 18-inch oven range, $66.50. All porcelain 18-inch oven $77.50. Very special. 1308 Santa Fe ave.

7-PIECE dining-rm. set, solid oak, 54-in. table. 338 S. MILTON AVE.

MINUTE MOVIES

(All rights protected by The George Matthew Adams Service—Trade Mark Registered U. S. Patent Office)

By ED WHEELAN

FURNITURE—HOUSEHOLD Goods, Sale, Exchange

STAR STAR

DON'T BUY FURNITURE UNTIL YOU HAVE SEEN OUR 3, 4 and 5-Rm. Outfits AT ROCK-BOTTOM PRICES. YOUR CREDIT IS GOOD.

Look for Price List

STAR FURNITURE CO.

3573 Whittier Blvd.

MUST SACRIFICE AT 50% OFF

Majestic Furniture Co.

Washington Furniture Co.

4 RM. Outfit, $119

WASHINGTON FURNITURE CO. 1806 SO. MAIN ST.

FACTORY TO YOU

FRED E. MOORE

FELT BASE RUGS

3 SQ. YARDS—$1.00

So. Cal. Furniture Co.

Special Bargain

Quality Studio

AUCTION 3218 SO. MAIN ST.

AUCTION 112 E. JEFFERSON

AUCTION-FRIDAY

FURNITURE—HOUSEHOLD Goods—Wanted

More Money? HU. 6149

FURNITURE—HOUSEHOLD Goods—Wanted

BEacon 8912

FURNITURE WANTED

Call MU. 4725 or Eves. & Sundays, DE. 6887

CALL HU. 6149

CALL HUMBOLDT 3143

WANTED PRIVATELY

Largest Cash Buyer

PRIVATELY

Top Price. EM. 3948

SEWING MACHINES—Sale, Exchange, Wanted

MUSICAL INSTRUMENTS—Sale and Exchange

THE MAY COMPANY FOURTH ANNUAL CHRISTMAS MUSIC CLUB

BALDWIN PIANOS Factory List Prices

Broadway Dept. Store

THE MAY COMPANY

THE MAY COMPANY

BABY GRAND PIANO

Westlake Branch, Birkel Music Company 2402 West Seventh St.

PIANOS

Martin Music Co.

MUSICAL INSTRUMENTS—Sale and Exchange

THE MAY COMPANY FOURTH ANNUAL CHRISTMAS MUSIC CLUB

$65 Buys Piano, $1 Week

MUSICAL INSTRUMENTS—Wanted

RADIO EQUIPMENT—Sale, Exchange, Etc.

THE MAY COMPANY

FAMOUS RADIOLA

$57 FOR $155 CONSOLE

MACHINERY, ALL KINDS—Sale and Exchange

RECONDITIONED PIPE

PIPE PIPE

MACHINERY, ALL KINDS—Wanted

MISCELLANEOUS—For Sale

MISCELLANEOUS—For Sale

XMAS CARDS

LUGGAGE REPAIRING

TEN OFFICES

FIXTURES

L. A. Store Fixture Co.

JOSEPH BELLUE OFFICE FURNITURE EXCHANGE

SAFES

LUMBER BARGAINS

MISCELLANEOUS—For Sale

SPECIAL SALE

George's Nursery Co.

SCHAEFER'S Nursery

HARRY'S NURSERY

BOATS, YACHTS, ETC.—Sale, Exchange

WANTED—Miscellaneous

DIAMONDS WANTED

DIAMONDS WANTED

TRADES—SWAPS

SWAPS—All Sorts

LOT, any place, accepted first payment on nearly new 5-r. bungalow, Hawthorne. After 6. EM. 6362.

LOT eq. $940 Westwood dist. for auto. Might assume. Mrs. Bell. OX. 2484.

LOT eq. $920, Ambassador Pk. nr. Pico, for auto. Miss Abadie. GL. 2284

LOTS for lease and furniture, apt. or rooming-house. MU. 3920.

LOT—100 ft., fine view, west side, eq. $1650 for what? WH. 9129.

PHONOGRAPH & 50 records for welding outfit. 1326 W. 38 st. UN. 6647.

PIANO, almost new. Trade for good car, lathe. 1326 W. 38. UN. 6647.

RICKENBACKER 8, brand new, trade $1500 equity for lot, diamond, small car. VE. 6984.

SEDAN, coupe, camp car, truck, piano, radio or furniture accepted as down payment on lot on paved st. 4309 GLASSELL AVE. AL. 6580.

STUDE. spec. 6 tour.. Dodge truck. 2500 lbs. of dried peaches. What have you? 4209 S. BROADWAY.

WILLYS-Knight tour. car & Seattle lot for gas station. WE. 3197.

A 6½ cor. nr. Lankershim. 6-rm. house, gar., chick. house for 1000 birds. Shade & fruit trees. Now rented. A gift for $15,500. Cons. ½ trade. Bal. terms. FLEISHMAN, 408 So. Spring.

$2750 equity in stucco house. Want acreage or what? 300 Carneaux pigeons for what?

OWNER 426 E. 55TH ST. WE. 5681. Eve. & Sun. AX. 4793

PHONE your want-ads to The Times. No credit arrangement necessary. Courteous experienced ad-takers, day and night, will help you with your co— if desired. METropolitan 0700.

$400 equity in lot at Compton near Pacific & Main st. for auto in good shape. Address R, box 15, Times Office.

CAN'T pay for lot worth $2000, bal. $1116 at $20 month. What have you for my interest. Would like closed car. RO. 2819.

WESTWOOD

What have you to trade for a stucco bungalow in Westwood? Ph. ATlantic 6020.

MY int. in proven placer mine, partners don't agree, some cash. Mtg. Income or what? REID 346 W. Jefferson. HU. 4723.

$1400 EQUITY in mod. home, southwest trade for lot. west side. TH 6975.

6-RM. stucco mod. tile sink, bath & shower. Lot 50x115, 1 blk. bus, 1 blk. school. 1812 MARVIN. OR. 2277

IT will please you to swap waters once you have used SPARKLETTS. It's certified. Only costs 50c bottle.

2 HOUSES just comp. 4575 Hartwick, Eagle Rock. $500 down, bal. like rent, or what have you? DR. 0953.

LUCKY BOY DIVIDE

Accepted at par on residence lot. Address HP, box 345, Times Branch

NEW 5-room stucco. Modern. Very attractive. South side. Take lot down payment. DE. 6679.

$10,000 CLEAR property here for Florida or Julian Lead, for all or part. Owner, 1616½ Coral Canal, Venice.

TRADE FOR LOT EQUITY

Best 5-rm. stuc. L.A. Auto. heat. bk. rm., tile. 9927 S. Fig. TH. 9290

BEVERLY Blvd. business corner. Will take late model closed car. WH. 5415.

REMLER 8-tube superhet., in nice cabinet, want light car. No junk. Will assume. 2142 Baxter st.

45 LOTS, clear, Elsinor, for mtg. T.D. diamonds or what? 4225 W. Wash. EM. 2593.

76 acres S. Cal. clear for house equity will assume mortgage and T.D. O. R. Dye, 429 Grosse Bldg. MA. 3833.

WANT 8 or 9-rm. house, west side for imp. business property. York Blvd. GA. 5757. Eves. GA. 6008.

160 A. Alberta, free & clear, auto or ? 8310½ S. Vermont. TH. 8107.

WHAT HAVE YOU TO TRADE FOR ELECTRIC WASHER TU. 1904.

$750 EQUITY in 5-rm. bung., want auto or what? OR. 8147. WA. 2460.

280 A. hill land, $15,000, inc., I owe $4760, make offer. 827 Francisco st.

$3800 EQUITY in $9750 Hollywood bung. Want lot or auto WE 8425.

AUTOMOBILES

AUTOMOBILES, ETC.—Miscellaneous

BIG Clearance Sale

3 DAYS' FREE TRIAL

STARS

CHEVROLETS

FORDS

DODGES

DURANTS

Rickenbacker St. 8

BUICKS

CLEVELANDS

Star Motor Co.

610-20 W. Washington

500 W. PICO ST. CORNER HOPE ST.

WHERE USED CAR BUYERS GET Quality and Price

PROTECTED BY OUR THREE-DAY TRIAL PLAN

Many Others, $25 to $2000

Willys-Overland Pac. Co.

Open Evenings & Sundays WEstmore 3840

AUTOMOBILES THIRTY DAYS' Free Service Guarantee

1925 & 1926 HUDSON & ESSEX OVERHAULED MECHANICALLY REFINISHED & NEW TIRES CONVENIENT EASY TERMS

Walter M. Murphy Motors Co.

Hudson—Essex Distrib'trs for Southern California

Open evenings & Sundays.

942 SO. HOPE ST.

MADDUX INC.

A Few Typical Buys

1926	Lincoln La Baron sedan	$4250
1925	Lincoln sport phaeton	4000
1925	Lincoln Judkins	3850
1926	Cadillac sport phaeton	2800
1926	Chrysler "80" spt. phaet.	2150
1926	Packard coupe "6"	1375

Lincoln Resale Dept.

1059 S. Fig'roa. WE. 4114.

Open daily 8 a.m. to 9:30 p.m. Open Sunday 9 a.m. to 5 p.m.

LYNN C. BUXTON

STUTZ "8" DISTRIBUTOR

1925	Cadillac brougham	$2150
1925	Jewett coach de luxe	945
1925	Marmon sedan limo.	2250
1925	Flint, Cal. top	1085
1925	Willys-Knight 6 cpe. sed.	1485
1924	Stearns sport sedan	1195
1924	Buick master 6 coupe	945
1924	Packard 6 sedan	1585

MANY OTHERS. EASY TERMS 1635-36 S. FIGUEROA ST. OPEN EVENINGS & SUNDAYS.

YOU DON'T HAVE TO BE A mechanic when you buy a used car from Bozzani's. We guarantee you satisfaction. Open eves. & Sun. BOZZANI MOTORS. 637 N. Broadway.

CADILLAC, choice of 10 late models. '26 spt. rdstr., '25 custom cpe. sdn. Vict. Phaet. 63 & 61 models. All reconditioned & priced right. Herb T. Brown. 1451 Vine. HE.1451

AUTOMOBILES, ETC.—Miscellaneous

DON LEE

Cadillac Distributor Over 20 Years

ECONOMY

Is not always in buying the cheapest used car you can find on the market.

Isn't it far better to buy a used car from a concern who have a reputation for square dealing and honest values?

And although you pay no more for a DON LEE used car, you have a feeling of safety and satisfaction that can only come by dealing with a concern whose reputation is of the highest standing.

AT 1076 West 7th St.

C-A-D-I-L-L-A-C-S

Cadillac	N. S.	Victoria	$2750
Cadillac	N. S.	Coupe	2750
Cadillac	N. S.	Touring	2500
Cadillac	"63"	De Luxe	2350
Cadillac	"63"	Suburban	2150
Cadillac	"63"	Coupe	2250
Cadillac	"63"	Touring	1950
Cadillac	"63"	Phaeton	1850

OTHER MAKES

1926	Chrysler	Phaeton	950
1925	Dodge	Sedan	895
1925	Studebaker	Touring	1250
1925	Studebaker	Brougham	1250
1925	Velie	Sedan	895
1924	Packard	Coupe	2350
1924	Overland	Sedan	400

AT Figueroa at Pico

OTHER MAKES

1925	Packard	Sedan	2250
1925	Jordan	Victoria	1325
1926	Dodge	Sedan	895
1925	Studebaker	Touring	1050
1925	Packard	Touring	2150
1924	Chandler	Sedan	695
1924	Hudson	Coach	685
1924	Maxwell	Sedan	585
1924	Marmon	Speedster	1375
1924	Peerless 8	Roadster	1250
1924	Reo	Phaeton	950
1924	Oakland	Touring	575
1924	Chevrolet	Sedan	350
1923	Studebaker	Touring	750
1922	Peerless	Touring	850
1921	Locomobile	Touring	495

MANY OTHERS. LIBERAL G. M. A. C. TERMS.

DON LEE

Cadillac Distributor Over 20 Years

1076 W. 7TH ST. DU. 1190. Figueroa and Pico. WE. 3795.

J. W. LEAVITT & CO.

BETTER USED CARS

Buick 1924 Sedan $895

"Master 6" refinished in duco, brand new tires. In fine shape. Chevrolet 1925 Road. $415

Bumpers, wind deflectors, etc. Stude. 1925, duplex. $895

"Special 6" Balloon tires. Peerless "8" Sedan. $925

1923 model, 66, 7-pass. Olds. 1926 sedan. $950

De Luxe model. Every extra. Chevrolet 1926 Coach. $610

Just like new. Many extras. Peerless "8" Road coupe. $1165

Custom built body, new tires. Olds. 1924 Sedan. $465

"6-30" New Duco finish. Oakland 1924 Tour. $585

Disteel wheels, new finish.

EASY TERMS. TRADES accepted.

J. W. LEAVITT & CO.

1140 S. Figueroa. Open eves.-Sun.

Omar Khayyam Was Satified With A Jug of Wine and Thou

BUT

THAT WAS BEFORE THEY MADE Pierce-Arrows

OTHERWISE YOU CAN BET A PIERCE-ARROWS

WOULD HAVE BEEN ADDED TO THAT COMBINATION. A FEW USED ONES FROM

$600 TO $3200

ALSO

1924 STUDE. BIG 6 BROUGHAM.
1925 WILLYS-KNIGHT 6 SEDAN.
1925 CADILLAC 7-PASS. SEDAN.
1924 PACKARD 6 COUPE.
1924 CHRYSLER BROUGHAM.

Wm. E. Bush Inc.

Figueroa at 21st St.

ARNOLD MOTORS INC.

WILLYS-KNIGHT & OVERLAND DEALERS

USED CAR SALE

Many makes. Late models. Low prices.

COR. 10th AND OLIVE

GET IN AHEAD—TELEPHONE YOUR SUNDAY ADS TO THE TIMES FRIDAY OR EARLY SATURDAY. PHONE METropolitan 0700.

DODGE 1924 coupe ... $450
Buick 4-cyl. 1925 spt. rdstr. ... $550
610-620 W. WASHINGTON.

Touring Cars for Sale

BUICK tour., '25, master 6, couldn't be cleaner, has had best of care, lots of extras, $895, will take car in trade. 1055 S. OLIVE. Open eves. & Sunday.

BUICK Standard 6 Touring, latest series. Fully equipped. Can't tell from brand new. Only run few mi. Sac. payments $175 dn. 842 S. Figueroa.

BUICK 1923 tour. New tires, new paint. Real value. Terms. HOWARD AUTOMOBILE CO. 1122-26 So. Olive. WE. 5411.

BUICK 1925 tour. Master 6. 5-pass. Like brand new. Many extras. New balloon tires, etc. Only $965. Terms or trade. 1153 SO. MAIN.

BUICK 6 TR., '22, $285. Good cord tires, motor o.k. terms. W. P. HERBERT CO., 1110 S. Flower. WEstmore 0232.

BUICK 4-cyl. sport tour., very latest ser. '24. Fully equipped. Can't tell from brand new. Sacrifice. Payments arranged. $100 dn. 1230 S. Figueroa

BUICK "6" 1924 Tour. New paint & tires, motor perfect $825. Terms. HOWARD AUTOMOBILE CO. 1212 So. Main. WEstmore 5634.

BUICK 1924, 6-45, sacrificed for $595. terms. Other models. All prices. OGLE JOHNSON, Paige-Jewett. 2478 W. Washington. EM. 1183.

BUICK 1924 "Standard 6" Gold Seal Tour. Sacrifice. G.M.C. terms. HOWARD AUTOMOBILE CO. 1267 So. Figueroa. WE. 5012.

BUICK, late '24 tour., new duco, fine cond. thruout. Full price $685. Terms. 4486 SUNSET.

BUICK touring '23. Sac. $385. Payments $125 down. 1230 S. Figueroa.

BUICK tour. 7-pass., 1922, $260, part trade. ROchester 4104.

CADILLAC 59 phaeton. Just completely overhauled and in very fine condition. New Duco paint job. Has all good rubber. Will sacrifice for $450. Can arrange terms. $988 SUNSET BLVD.

CADILLAC touring, late model 57. Original finish, looks new. Has disc wheels, tonneau shields, other extra equipment. Taken on trade. Willing to sell at the tremendously low figure of $285. 506 S. FIGUEROA.

CADILLAC phaeton, '22, $1000, real value, 2 spares, duco finish, mech. A-1. terms.

W. P. HERBERT CO., 1702 S. Figueroa. WEstmore 4326

CHALMERS six sport phaeton, late 1923 series, has tonneau windshields, wind deflectors, bumpers, disc whls. Every extra, must sacrifice beautiful car at once. Liberal terms arr. $100 down. 506 S. FIGUEROA.

CHANDLER TOUR., '22, BARG. Cal. top, new duco finish, motor overhauled. Terms.

W. P. HERBERT CO., 1702 S. Figueroa. WEstmore 4326.

AUTOMOBILES, ETC.—Miscellaneous

Cadillac Distributor Over 20 Years

Chrysler 70 Phae. $825

Read Truth Telling Tag

Read Truth Telling Tag

Dodge Brothers Touring $245

Dodge '24 Ser. Tour. $450

Dodge 1926 Coupe

DUESENBERG

Read Truth Telling Tag

Hup '24 Ser. Tour. $650

Ford Coupe, '24 Mod.

Packard Straight 8

Pierce-Arrow Agcy.

Read Truth Telling Tag

AUTOMOBILES, ETC.—
Miscellaneous
Sedans for Sale —40-D

BUICK Master 6 Sedan, 1926 series. Practically brand new car. Driven very little. Has bumpers, every extra. Must sell at once. Accept old car in trade. Liberal payments arranged. $300 down. 507 S. Flower.

BUICK Sedan, Master 6, 1926. Bumpers, Motometer. Only driven few miles. Must sacrifice, $1195. Payments arr. $285 dn. 542 S. Figueroa.

BUICK 7-pass. sedan. Late model. Gold seal. G.M.A.C. Terms. HOWARD AUTOMOBILE CO. 1122-28 So. Olive. WE. 5617.

BUICK '26 Master 6 2-door sedan, bumpers, motometer, easy terms. HOWARD AUTOMOBILE CO. 1267 S. Figueroa. WE. 5012

BUICK Master 6, gold seal sedan, original finish. Terms. HOWARD AUTOMOBILE CO. 1267 S. Figueroa. WE. 5012

BUICK 6-cyl., 5-pass., 2-door sedan, 1923 model, in excellent shape. $695. Frank P. Stone. 5129 Harold Way.

BUICK master 6 sedan, '26, latest series. Sacrifice at once. Payments arranged. $285 dn. 1230 S. Figueroa.

BUICK 1926 sedan, a wonderful buy, only $245 dn., bal. 18 mos. Buick Specialty Co., 1215 S. Flower.

CADILLAC sedan, late mod. 61, 1923. 5-pass. Original finish, looks new. Has trunk, bumpers, every extra. Taken on trade. Willing to sacrifice this wonderful car for $1085. Liberal payments. $250 dn. 507 S. Flower.

CADILLAC SEDAN, SER. 63. Car has had wonderful care. Looks like new. This car must be sold immediately. Can arrange terms. 3849 S. HOPE. HU. 1535-J.

CADILLAC N. S. brougham almost brand new. Has every extra. Must sac. Liberal paymts. arr. Can accept small trade. 2146 W. Washington.

CADILLAC, 1921, sub. sedan, $750; will take diamonds. ORegon 9759.

CHANDLER sedan, refinished, looks better than new, new tires, disc wheels, two bumpers, runs perfect.

909 S. OLIVE ST.

CHANDLER SEDAN, 1926. Used demonstrator, guar. Like new. Easy terms. W. P. HERBERT CO. 1110 S. Flower. WE. 0222.

CHANDLER light 4-door sedan, '25, perfect condition thruout. $175 dn. $50 mo., no trade. HO. 4631. 1-5 p.m.

CHEVROLET sed., driven very little, original finish looks new. $450. G.M.C. terms. FELIX CO., Chev. Dealers, 1055 S. Olive. Always open.

CHEVROLET sedan, '25, fine shape. Bmprs., etc. $550. Easy tms. Felix Co., Chev. dlrs., 1055 S. Olive. Always open.

CHEV. sed., Laudau. Driven few miles, lots of extras. Big disc. FELIX CO., Chev. Dlrs., 1055 S. Olive

CHEVROLET sedan, looks new, used very little. $150 down. 1242 S. Flower. ELCAR PACIFIC CO.

CHEVROLET sedan, '25, like new. 10917 Fruitland Dr., N. Hollywood.

CHRYSLER 70 sedan, late 1926 series, practically brand new car, driven very little, fully equipped, tremendous sacrifice. Liberal paymts. arranged. $300 down. Accept old car in trade. 507 S. FLOWER.

CHRYSLER 70 crown imperial sedan '26 model, original fin., run very little, big sac. $1285. Terms arr. $285 dn. 542 S. FIGUEROA.

CHRYSLER (58) sedan, bought in April, good as new. Repossessed by Finance Co. Full price $850. $215 down. 1136 S. OLIVE. WE. 1776.

CHRYSLER '25 sedan, 6-70 model. Beautiful car. $245 dn., bal. 18 mo. Buick Specialty Co., 1215 S. Flower

CHRYSLER sedan '26 ser. Sac. $995. Paymts. $185 dn. 1230 S. Figueroa.

DODGE special sedan, 1926. Equipped with bumpers and spare tire, driven very little, in perfect cond. $895. Terms arranged. $225 down. 1145 S. FIGUEROA. WE. 6701.

Dodge '23 Sedan. Type A

Like new thruout, good tires, low down payment, balance $30 month. HUPMOBILE. 516 W. Pico.

DODGE sedan, very latest series '26. Fully equipped. Most beautiful car in city. Sacrifice. Payments arranged. $185 down. 542 S. Figueroa.

DODGE sedan. Like new. Run 1000 miles. At $200 discount. Extras. HOWARD AUTOMOBILE CO. 1212 So. Main. WEstmore 6285

DODGE '24 SEDAN, ONLY $625. BOZZANI MOTORS. 637 N. BROADWAY.

DODGE '26 spl. sedan, almost new, very low mileage, extras. Must sell. $225 dn. 1136 S. OLIVE. WE. 1776.

DODGE sed. '26. New. $885. Payments $185 dn. 1230 S. FIGUEROA.

Ford Tudor Sedan

'24 model. New balloon tires. Natural wood wheels, bumpers. Overhauled, 30-day free service. $100 down, bal. 3 months. Guar. Three days' free trial. J. A. NADEAU Bargain Center. Central & Slauson. HU. 2240.

FORD Tudor sedan, 1926, looks new. Balloon tire equip., speedometer, every extra. Sac. Liberal payments arranged. $100 dn. 507 S. Flower.

FORD '24 mod. fordor sedan, $250, good mech. condition, good rubber & paint. 1136 S. OLIVE. WE. 1776.

HUDSON SEDAN
1926 MODEL

LIKE NEW, RECONDITIONED. LOTS OF EXTRAS. SPECIAL LOW PRICE, $1175. CONVENIENT TERMS. 30 DAYS FREE SERVICE. Guar.

942 SO. HOPE ST.

HUDSON BROUGHAM, refinished and reconditioned throughout, new tires, 2 bumpers, trunk, many other extras. Murphy 90-day guarantee. WALTER M. MURPHY 909 S. Olive.

HUDSON brougham, 1926, only 4 mos. old. Has most every known extra. Perfect paint & rubber. Looks absolutely new in every detail. Priced to sell quick. Small payment, tms. accepted. 5980 SUNSET BLVD.

HUDSON brougham, 1926 ser., looks and runs like br. new car. Has disc wheels, bumpers, other extras. Must sell at once. Willing to sac. for $1085. Accept old car in trade. Lib. paymt. arr. on bal. 507 S. Flower.

HUDSON 7-pass. sedan, refinished. Thoroughly reconditioned. Balloon tires. $200 down, balance easy. WALTER M. MURPHY 909 SO. OLIVE

HUDSON Broughams (3) 1926 registered. Bumpers, extra tires. Can't tell from br. new. Must sac. beaut. cars. $1035. Payts arranged. $250 dn. Call at once. 542 S. Figueroa.

Hudson '26 Brom. $995

Sold in '26. Straight back seat. Wonderful buy. 524 W. PICO.

HUDSON brougham, $1085. Paymts. $250 down. 1230 S. FIGUEROA.

HUPMOBILE SEDAN

GREER-ROBBINS
USED CAR DEPT.
516 W. Pico. WE. 4451.

Hup. 8 Sedan. $2300

Latest model. Only driven about 3000 miles, used for showroom purposes only. Guaranteed. Terms. HUPMOBILE. 1509 So. Figueroa.

Hup. 6 Sedan. 1925

Like brand new. Priced right. HUPMOBILE. 516 W. PICO.

JORDAN Line "8" Sedan, 1926, 5-pass. Only driven 6000 miles, full accessory equipment, 4-wheel hydraulic brakes, spare tire, etc., must sell. Terms arran. 546 S. Western.

JEWETT '25 SEDAN, THE BIG ONE, JUST LIKE NEW, SACRIFICE. 2212 S. FIGUEROA.

JEWETT sedan, $685. Sacrifice. Payments $150 dn. 1230 S. Figueroa.

LINCOLN 1925 5-passenger sedan. Owner liquidating assets. Will accept $3250. No offers considered. WH. 2858.

LINCOLN 1923 7-passenger sedan. Rebuilt and repainted at cost of over $450. Owner must realize. Will accept $2100. WH. 2858.

LINCOLN, 7-pass. sedan, new Duco. Car in excellent shape. Sacrifice. Private owner, no dealer. 1616 MARTEL, Hollywood. GR. 9105.

LINCOLN 4-pass. sedan, '24 model. Driven little. Every extra, looks & runs like new. Have paymts. arr., accept trade. 2146 W. Washington.

LOCOMOBILE sed. Last word. New. Must sacrifice at once. $1885. Payments $285 dn. 1230 S. Figueroa.

Marmon 1925 Sedan

Finish and tires are practically new. Fully guaranteed. Has natural wood wheels and many extras. Priced very low for quick sale. Very reasonable terms.

"A Safe Place to Buy."
PELTON MOTOR COMPANY
Marmon Distributors.
1345 S. Figueroa. WE. 5241.

MARMON sed. New. Sacrifice. Payments $685 dn. 1230 S. Figueroa.

MARMON 1924, 4-p. sed., excep. buy. Tms. 6455 Sunset Blv. GR. 1171.

MOON de luxe sed. Almost new. Driven few mi. Fully eq., very latest ser. Sac. $985. Payments $280 dn. 542 S. FIGUEROA.

MOON sedan de luxe, 1926 series. Cannot be told from brand new car. Many exts. Must sell immed. Willing to sac. for $985. 507 S. Flower.

MOON sedan '27 ser. Fully equipped. Must sacrifice. Payments arranged. $395 down. 542 S. FIGUEROA.

MOON sedan, 1925, take up old contract. $55 mo. 200 W. PICO.

NASH 1925 Advance sedan, original finish, fully equipped & guaranteed. Attractive price. Only $265 down. Kelley Kar Co., 1534 S. Figueroa.

NASH special 6 tudor sedan, like new; 60 days old; owner leaving State. $1200 cash. 2628½ Magnolia. RE. 5549.

NASH sed. '24. Like new. Payments $185 dn. 1230 S. FIGUEROA.

AUTOMOBILES, ETC.—
Miscellaneous
Sedans for Sale —40-D

NASH 1926 2-dr. sedan, $245 dn. Fully equipt. Small mileage, mech. A1. 1136 S. OLIVE. WE. 1776.

OAKLAND six sedan, late 1926 series. Original finish, looks brand new. Fully equipped. Must sacrifice immediately. Liberal payments arranged. $175 down. 507 S. FLOWER.

Oakland Sedan, $945

Rebuilt, refinished, guaranteed. REEVE GARTZMANN. 1208 S. Fig.

OAKLAND sedan, 1926 series, 4-door. Cannot be told from brand new car. Fully eq. A wonderful buy. Lib. payments arr. $250 dn. 507 S. Flower.

OAKLAND sedan '27 series, last word. Fully eq. Sac. at once. Accept car in trade. Payments arr. $350 down. 542 S. FIGUEROA.

OAKLAND 1926, 4-dr. sedan, just like new, very fully equipped. Priced low. Only $265 down. Kelley Kar Co., 1534 S. Figueroa.

OAKLAND sed., '27. New. Payments $295 down. 1230 S. Figueroa.

OLDSMOBILE 2-dr. sed., '26 ser., fully eqpt., has trunk & many other ext. Big snap. $695, payments arr. $185 dn. 542 S. FIGUEROA.

OVERLAND 2-door sedan, fully eqp. Brand new car, run very few mi. Must sell today. $695, payments arr. $175 down. 542 S. FIGUEROA.

OVERLAND 4 sed., 1926, practically brand new car, only driven few miles. Tremendous sacrifice. Lib. paymts. arr. $150 dn. 507 S. Flower.

OVERLAND sedan. Late '25. Balloon tires. Fine finish. Just overhauled. $150 down. 4456 SUNSET.

PACKARD 1925, Late 7-pass. sedan. One shot oiling. Owner must liquidate assets. Will accept $1875. No offers. WH. 2858.

PACKARD 6 SEDAN, 1926. Just like new. Bargain. 1212 Santa Monica Blv. Ph. Santa Monica 24463

PACKARD 6 sedan, last word. Payments $485 down. 542 S. Figueroa.

PAIGE '24 sedan, 6-70, $275 down. All cars reconditioned. WE. 2175.

Read Truth Telling Tag.

GREER-ROBBINS, 1015 S. Fig'oa

PAIGE 5-pass. sedan brougham. Very latest series. Sacrifice $795. Most lib. payments arranged. $195 down. Call at once. 542 S. FIG.

PAIGE de luxe sed. Very latest series '26. Fully equipped. Only driven few mi. Sac. beaut. car. Payments arr. $350 down. 542 S. FIGUEROA.

PAIGE—Late '25 4-dr. de luxe brougham big 6. New rubber, lots of extras. Mch. A1. $285 down. Terms arranged. 1136 S. Olive.

PAIGE brougham, '25. Sac. Payments $250 down. 1230 S. FIGUEROA.

PIERCE-Arrow sed. ser. 33, run 20,-000 miles. $2750. 1209 S. HILL.

REO 1925 anniversary sedan, new tires, right mech. $995. Terms. REO MOTOR CAR CO., 422 W. 12.

REO 1923 sedan, refinished & right mech., new tires. $750, terms. REO MOTOR CAR CO., 422 W. 12th.

REO 24 sedan, $895. Perfect condition throughout. Duco, terms. 1242 S. FLOWER. Elcar Pacific Company.

RICKENBACKER 6 '25 SEDAN. Only $1100. Easy terms. HOWARD AUTOMOBILE CO. 1212 S. Main. WE. 6285

RICK. 4-door coach, de luxe, latest '25. Used little. Sac. $1090. Take trade or arrg. terms. Mr. Crew, AX. 6035.

RICKENBACKER sedan, good cond. $600. 1219 W. Pico. WE. 1006.

STUDEBAKER standard six sedan, 1926, 5-passenger, 4-door, almost brand new car, driven very little. Has bumpers, every extra. Must sacrifice today. Easy time payments arranged. $285 down. 507 S. Flower

STUDEBAKER light 6 sedan, very latest ser. '25. Fully equip. Looks and runs like br. new. Sac. Payments arr. $185 dn. 542 S. FIGUEROA.

STUDEBAKER 1924 light 6 sedan. Tan duco finish, good tires. E Z tms. BALDWIN'S LOT. 1124 S. Figueroa

STUDEBAKER light 6 sed., '25. Payments $185 down. 1230 S. Fig'roa

STUTZ '8' sedan, looks and runs like a new car. Will exchange. $2875. HARVEY GOODWIN, 1047 S. Olive.

WILLYS-KNIGHT 1926, straight six sedan, run only 7000 miles, just nicely broken in. Guaranteed. $675 will handle, balance 18 months. 908 S. BRAND BLVD., Glendale. Phone GLENDALE 2936.

WILLYS-Knight spec. 6 sedan, very latest ser. '26. Almost br. new. Only driven few mi. Must sac. Payments $395 down. 542 S. FIGUEROA.

WILLYS-KNIGHT '25 SEDAN. Take up old contract. $55 mo. 200 W. PICO.

A 1926 Hudson Brougham

Like new, $435 cash, bal. terms. 30 days free service guarantee.

942 SO. HOPE ST.

OPEN EVES. & SUNDAYS.

7-PASSENGER Chandler sedan, excellent condition. Bargain. 1471 W. 50TH ST.

EQUITY for sale in new Tudor Ford, $125. Ph. 592613. 1150½ E. 64 st.

Coaches for Sale —40-E

BUICK Standard 6 Coach, latest 1925 ser. Orig. fin., looks br. new. Perf. tire equipment. Every extra. Must sell at once. Easy payments arranged. $250 down. 507 S. Flower.

CADILLAC 63 COACH, $2150. Like brand new. Guaranteed.

Nothing But Bargains

1401 NO. VINE. HO. 2901.

CADILLAC 8 Coach, 1926, practically br. new car, only driv. few mi. Has Biflex bumpers, other ext. Must sac. at once. Accept old car in trade. Lib. time payts. arr. 507 S. Flower.

CADILLAC 63 COACH, 1924. Just like new car. $350 underpriced. You will have to hurry if you want this one. 1212 N. Vine. GL. 0505

CHANDLER COACH '25

Beautifully finished in soft blue lacquer, equipped with four-wheel brakes, balloon tires & every extra you could ask for. Guaranteed. $214 down, balance in easy payments.

Willys-Overland Pac. Co.

1065 S. FIGUEROA. WE. 1501.

CHANDLER coach, late 1924 series, practically new car, driven very little, has special Duco finish, every extra. Must sell immediately. Willing to sacrifice for $685, full price. Liberal payts. arr. 507 S. Flower.

CHANDLER coach, '26 series. Can't tell from new. Sac. $795. Payments arr. $165 dn. 1230 S. Figueroa.

CHRYSLER 70 coach, late 1926 ser. Only driven few miles. Must sac. at tremendous disct. Liberal time payments arrg. $285 dn. 507 S. Flower.

CHRYSLER Coach, very latest series '26. Only run few miles. Must sac. at once. Most liberal payments arranged. $285 dn. 542 S. Figueroa.

CHRY. 70 coach, late '26. Just like new. Full price $1195. 4456 [illegible]

CHRYSLER coach, $795. Payments $150 down. 1230 S. FIGUEROA.

ESSEX COACHES
10 TO CHOOSE FROM 10

ALL LATE 1925 MODELS
$350 TO $495

Most of these cars have been refinished, reconditioned and are fully guaranteed. Very easy terms. W. H. COOK, Autos, 1135 S. Olive.

ESSEX COACH

GENUINE 1926—TERMS. $625. NEW TIRES. OVERHAULED. 30 DAYS SERVICE GUARANTEE.

942 SO. HOPE ST.

ESSEX COACH, $595

New rubber, new finish, thoroughly overhauled. 30 days' free service. Open evenings. Terms.

1046 WEST 7TH

ESSEX COACH

Like new car, lots extras. Guaranteed 30 days. Service free.

942 SO. HOPE ST.

OPEN EVENINGS & SUNDAYS

ESSEX coach, 1926, reg. Positively looks like a brand new car. Covered by guarantee. Has every known extra. Only difference from new car is price. $195 down. Balance to suit. 5941 SUNSET BLVD.

ESSEX coach, 1926 model. Looks just like a brand new car. Has all new tires, bumpers, mirror, wiper, extra tire, etc. Must sell. Will sacrifice. Call GL. 9928 after 6 p.m. No dlrs.

ESSEX coach, late model, in excellent condition. Lots of extras. Only $495. Will trade or take reasonable terms. 1265 N. VERMONT. OL. 1123. Open evenings and Sundays.

ESSEX Coach, very latest series. Registered '26. Fully equipped. Bumpers, extra tire. Must sacrifice. $445. payts. arr. $125 dn. 542 S. Figueroa.

ESSEX Coach '26. Duco fin. New balloons. 30-day guar. Like new. Will trade. EZ terms. 1051 E. Slauson. AX. 5669.

ESSEX coach, 1926 series, looks new. Extras. Sacrifice $435. Easy terms arranged. $100 down. 506 S. FIG.

ESSEX 4 tour., extra good motor. $150, terms. 3984 S. VERMONT.

ESSEX coach, '26. Sacrifice $295. Payments $100 down. 1230 S. FIG.

HUDSON coach, 1926, $895, 5 months old. Like new. Traded in on Packard. DOUGLAS M. LONGYEAR, INC. Hollywood Packard Dealer. 7026 Hollywood Blvd. GR. 2194.

HUDSON Coach, late series, 1925. Original finish, perfect tire equipment, trunk, bumpers, every extra. Tremendous sacrifice. $685. Payments arrg. $165 dn. 507 S. Flower.

AUTOMOBILES, ETC.—
Miscellaneous
Coaches for Sale —40-E

HUDSON COACH

Reconditioned 30 days. Guaranteed service, new tires. Refinished. Special price $825, on terms.

942 SO. HOPE

OPEN EVENINGS & SUNDAYS

HUDSON coach, 1925. Looks almost brand new. Has two-tone paint job, bumpers, extra tire, trunk, seat covers and is 100% mechanically. Priced to sell quick. $265 cash handles. 5980 SUNSET BLVD.

HUDSON COACH, 1926

Like new, new tires, 30-day guarantee service. Open evenings & Sun.

1046 WEST 7TH

HUDSON COACH, 1925. Fully equipped, disc wheels. Good mechanically. $395 on terms. 1046 W. 7TH ST.

HUDSON COACH '26. EVERYTHING LIKE NEW. Will trade. Bargain. EZ terms. 1051 E. Slauson. AX. 5669.

HUDSON COACH, 1925. ONLY $495. On terms. Numerous extras incl. trunk. 3950 S. Vermt. (Hudson dlr.)

HUDSON Coach, very latest series '26. Fully equipped. Sacrifice $695. Payments $175 down. 542 S. Figueroa.

HUDSON '26 coach, priced to sell. 1265 N. Vermont. OL. 1123. Open evenings & Sundays.

JEWETT coach '26, run only few hundred miles, just like new car, paint, rubber and mechanically 100%. Will sacrifice. Can arrange very reasonable terms. 5980 SUNSET BLVD.

JEWETT '25 COACH. NEARLY NEW. REAL BARGAIN. 2212 SO. FIGUEROA.

MOON Coach de luxe, 1926 series, practically brand new. Has trunk, bumpers, every extra. Must sell immediately. Willing to sac. for $985. Liberal payts. arrg. 507 S. Flower.

MOON coach, '26. Fully eq. Only run few mi. Must sac. today. $985. Payments $185 dn. 542 S. FIGUEROA.

NASH Advanced 6 Coach, 1926, practically new car, driven very little. Has Biflex bumpers, 4-wheel brakes, every extra. A perfect car. Payments arranged. $250 down. 507 S. Flower.

NASH adv. 6. coach, '26 ser. Over $150 in extra eqpt., orig. finish, run very little, sacrifice. $1085. Tms. $265 down. 542 S. FIGUEROA.

Oakland Coach. $895

Like new throut. Small mileage. TROY MOTORS, 1132 S. Figueroa.

OAKLAND six coach, 1926, practically new car, driven very little. Fully equipped. Must sell at once. Willing to sacrifice for $885. 507 S. Flower

Oakland Coach. $875

Like new throut. Guaranteed. REEVE GARTZMANN. 1208 S. Fig.

Olds Coach, $575

A wonderful buy in a coach. Reeve Gartzmann, 1208 S. Figueroa

OVERLAND Whippet coach, run 70 miles, almost brand new. Sacrifice. Payts. arr. $150 dn. 542 S. Figueroa

Pierce-Arrow Coach

1926 2-door gray finish, excellent condition, new tires.

Pierce-Arrow Agcy.

5760 SUNSET BLVD., HO. 4110.

STAR coach, almost br. new. Sacrifice. $535. Terms. $125 down. Call at once. 1230 S. FIGUEROA.

STAR coach, very latest ser., '26. Fully eq. Can't tell from br. new. Sac. Payments $125 dn. 542 S. FIG

Limousines for Sale —40-F

Peerless 1923 Limousine

"BERLINE MODEL"

Run very little and practically like new, upholstery shows no wear. 5 splendid tires, bumper, motometer, etc. Excellent finish. You'll be surprised at the low price we have placed on this. Very easy terms.

PELTON MOTOR COMPANY
MARMON AGENCY
1345 So. Figueroa. WEstmore 5241.

Trucks, Delivery Cars —40-I

Ford Ton Truck '21

New 6x8 stake body, new rubber, overhauled, 30 days' free service. $100 dn. Bal. 12 mos. Three days' free trial. J. A. NADEAU Bargain Center. Central & Slauson. HU. 2240.

Ford Panel Del.

Repainted, almost new rubber. Overhauled, extra good body. Price $265. 1-4 dn. Bal. 12 mos. Three Days' Free Trial. J. A. NADEAU Bargain Center. Central & Slauson. HU. 2240.

SALE

We sell them all at your price. Dumps, flats, speed trucks. 2339 E. 9TH.

SEE REBUILT. Used trucks of all makes. MORELAND SALES CORP., 2525 S. MAIN. WE. 5321.

AMERICAN LA FRANCE '25 model 1½-ton, excellent mechanical condition, less than ½ original cost. See SPENCE, 2420 Santa Fe ave.

FORD '25 panel deliv. Rebuilt, refinished, good tires, guaranteed. A steal at $300. Easy terms. WM. L. HUGHSON, 1001 S. Olive.

COMPLETE stock of used trucks at FEDERAL MOTOR TRUCK CO., 946 S. Alameda. 817 S. San Pedro.

DODGE 1924 Graham duals, reconditioned, like new, tires new, $575. REO MOTOR CAR CO., 422 W. 12.

FORD delivery, 1925, 4-speed, canopy top and full curtained. Bargain. Owner, Williams. GL. 5271.

WHITE 1920 2-ton stake, new tires, mech. right. $750. Terms. REO MOTOR CAR CO., 422 W. 12.

REO 1924 stake, recond. & approved, good tires, like new. Tms. $750. Reo Motor Car Co., 422 W. 12th.

REO 1921 stake, tires good, mech. right. A snap. $475. Terms. REO MOTOR CAR CO., 422 W. 12

GOOD USED TRUCKS. MACKS and many other makes. MACK TRUCK CO., Alameda at 20

REO 1926 stake, reconditioned & approved, like new. $1295. Terms. REO MOTOR CAR CO., 422 W. 12.

FORD 1925 panel delivery, fine cond. Guaranteed cheap. 755 CENTRAL.

FORD trucks, 25 to choose from, cash, terms or trade. 430 E. 7TH ST.

Trucks for Hire —40-N

TRUCKS for sale or rent, with or without drivers. 430 E. 7. ME. 0629

Trailers —40-M

PIKE TRAILERS
MANUFACTURER TO CONSUMER
2-4 & 4-WHEEL TRAILERS
FOR SALE OR RENT NEW & USED
PIKE AUTO & TRAILER WORKS
2615 SANTA FE AVE. Md. 1177.

UTILITY trailer, $40, cost $125, good for 1500 lbs. W. A. EVANS, 397 W. Central ave., Sierra Madre, Cal.

STOCK & commercial, priced to sell. 2 & 4-wh. for rent. 1322 CENTRAL.

Automobiles Wanted —40-P

WANTED FOR CASH

Must have cars, top prices paid. Lincolns, Buicks, Cad's, Chryslers. HARMON-ATWOOD, 2146 W. Wash.

WOULD like to buy a light roadster or coupe. Must be late model, good condition. Call between 9 a.m. and 5 p.m. MRS. WOHL. MU. 8274.

WANT best late model Chevrolet or Essex coach, that $325 all cash will buy. 432 W. MYRTLE, Glendale. Tel. Glendale 2153-W.

PRIVATE party wants late model light 6 sedan or coach. Pay cash or buy equity. No dealers. 321 N. Francisco st., Redondo. After 5 p.m.

50 CARS FOR CASH. Just opened our new stores; need late model cars. WEstmore 3017. KELLEY KAR CO., 1534 S. Fig.

WANTED—Cadillac, type 63, 5-passenger sedan, in good condition, at low price for cash. Box 355, Riverside, Cal. Phone 470.

WANT 1926 Ford tour., exchange for painting, decorating labor. 5005½ S. Vermont ave. VE. 5639.

CAR wanted, pay cash to priv. party for late model, open for closed car. Residence 2664 W. 43rd. AX. 3212

NEED CARS BADLY. PAY CASH or make loan until sold. Highest prices. 1207 N. Western. GL. 8407.

WE pay highest cash prices for cars. GOODMAN-O'ROURKE MOTOR CO. 1829 SOUTH FIGUEROA. WE. 6103.

WANTED for cash, Cadillacs, Buicks, Lincolns, Studs., Chryslers, etc. Herb T. Brown, 1421 Vine. HE. 1493

CARS wanted, late model, for cash. See me last. I pay more in Hollywood. 5416 Santa Monica Blvd.

WANT late sedan. Give $3000 res. lot, S. Pasadena, subj. to only $725 mtg. TU. 2164, eves. WAkefield 7756.

ATTENTION TOURIST. Highest cash price to complete stock for new store. LOZIER-HIGBE, 1358 S. Figueroa.

LIGHT coupe or roadster, late model for cash. Dealers don't call. DU. 2660.

$750 DIAMOND ring, want closed car. 5014 PASADENA AVE. GA. 2469.

WANT late car. Trade clear lot at tax assessed value. VE. 5984.

CASH for late model Ford trucks. Dodge trucks & deliveries. 1202 E. 9

FORDS—FORDS—FORDS. Wanted for cash. 108 W. PICO.

FORDS. DON'T GIVE 'EM AWAY. Cash, top prices. 821 W. VERNON.

DON'T sacrifice you car if you need cash. Call GR. 7646. Private loans.

Automobiles for Hire —40-R

LATE model sedan, with exceptionally competent driver, hour, day, week or month. Go anywhere, any time. Know Cal. thoroughly. DU. 9875.

WILL rent my new Chrysler roadster to responsible party by day, week or month. 599-624 after 6 p.m.

AUTOMOBILES, ETC.—
Miscellaneous
Automobiles for Hire —40-R

U DRIVE

CHRYSLER, STUDEBAKER, DODGE, WILLYS-KNIGHT, FORD

The Ford Livery
619 SO. FLOWER ST.

PHONES, VA. 7834, MEt. 3576

Attention Tourists

We will sell you an automobile and buy it BACK at an agreed FIGURE when YOU LEAVE. 100 cars to choose from. GUARANTEE & FREE SERVICE. Kelly Kar Co., 1534 S. Figueroa.

Stillwells—You Drive

MERGED WITH HERTZ DRIVUR-Self Station, Inc. FAIR, COURTEOUS TREATMENT. ME. 1384. 810 & 836 S. GRAND.

NEW Oakland closed car pleasure trips, $1.50 hour. Owner, 53503.

NEW CLOSED CAR & Owner drives. Reasonable rates. Phone DU. 7561.

Accessories, Parts & Equipment—40-S

FORD tool equipment, nearly complete. 2255 CRENSHAW BLVD.

MOTORCYCLES—
And Bicycles —41

PHONE your want-ads to The Times. No credit arrangement necessary. Courteous experienced ad-takers, day and night, will help you with your copy if desired. MEtropolitan 0700.

FOR SALE—1925 Harley Davidson motorcycle, can be seen at Burdett Air Lines, 9401 S. Western Ave.

PETS—LIVE STOCK

HORSES, MULES, CATTLE—
Goats, Sale, Exch., Etc.
Horses and Mules —43

FOR RENT—Good work mules, any number you want, also complete grading outfit, road rollers, dump wagons, graders and water wagons. Office and yard, San Fernando Rd. and Broadway, Glendale. Ph. Glendale 1280; phone CApitol 6964.

FEW nice saddle riding horses, for sale, cheap. 2037 E. Glen Oaks, Glendale. Phone Glendale 1737-W.

POULTRY AND SUPPLIES—
Pigeons, Rabbits, Bees
Poultry and Supplies —44

BABY chicks, 5000 per wk., Barred Rocks, R. I. Reds, W. L., Fishel White Rocks, day old, also up to 6 wks. Also pullets, imme. del. Valley Hatchery, 1704 E. Valley Blvd. Rosemead. Phone Alhambra 1602-J.

3 JUBILEE incubators, $40 each, 3 Pioneer incubators, $50; nearly 600-egg capacity, good condition. W. A. Evans, 397 W. Central ave., Sierra Madre, Cal.

PULLETS, Anconas, Black Minorcas, Buff & White Leghorns, Reds, 2 to 3 mos. 1046 E. FLORENCE. DE 6592

SAC. R.I.R. chickens, laying hens & pullets. Just starting to lay. Bargain. 3052 E. 6th st. CH. 1130.

POULTRY WANTED — ALL KINDS. Will call anywhere. STAR POULTRY. 1250 E. 22nd st. HU. 0654.

POULTRY WANTED, all kinds, will call anywhere. CITY POULTRY. 2923 S. Hope st. AT. 6262.

BEST egg mash, $2.60, scratch $2.75 del. American Grain Co., TH. 6119.

Ducks, Geese, Turkeys —44-B

WANTED—TURKEYS AND DUCKS. WILL CONSIDER OTHER KINDS OF POULTRY IF A BARGAIN. SPOT CASH PAID. MR. SCOTT. 6228¾ SANTA MONICA BLVD. PHONE GRanite 4584.

Rabbits, Hares, Etc. —44-C

SAC. thoroughbred White Flemish Giant rabbits, hutches & equipment. On account of sickness. 3052 E. 6th st. CH. 1130.

MANCHU Chinchillas. American white fur, meat, does breed. $2 up. 8634 S. FIGUEROA.

10 BREEDING DOES. 2030 W. PICO.

RABBITS, all breeds bucks, bred does. $2.50 Guar. 16020 S. WESTERN.

PETS AND SUPPLIES—
For Sale, Exchange, Wanted
Birds —46-A

ALL kinds of canaries and finches. Johnson's, 5818 Carlton Way, Holly.

WANTED—CANARIES IN FULL SONG. PHONE GL. 2981.

Dogs —46-C

FOR SALE—Dog. Very choice black and white Harlequin Dane out of imported dogs, about 2½ years old. Private owner. Can be seen at 3026 Fair Oaks ave. Further particulars, 1001 Stock Exchange Bldg. TRinity 5834.

FOR SALE—Sealyham terrier, female, 3 months old, registered, bred in the east, her sire, by Bleakhouse Illustrious. 3525 JACKSON ST., Wilmar, Cal. Alh. 2764-M.

WIRES. 5 pedigreed puppies, 2½ mo. old. 3 males and 2 females. Sired by Desert Eagle. 547 FANO ST., Monrovia. Red 683.

SANITARY DOG HOUSES. We make them, see our display. Lawn Craft Shop, 3120 Sunset Blvd. Arcadia Br., Foothill blvd. & 2nd.

COLLIE pups, sired by Imna Blue Caps Double; all eligible for registration. 360 EAST PLYMOUTH ST. North Long Beach.

BEAUT. silver gray male police pups, 4 mos., sired by "Dolph," $30 up. OX. 1408 or OX. 5318.

THOROUGHBRED Scot. & wire Terriers, $25. Brown, Cypress & Mich. ave., La Canada.

POLICE pups, ped., finest of stock, 2 mos. old. Cheap. 924 W. 18TH ST

TOY black & tan puppies, reg. dog at stud. 6701 MAKEE AVE.

BOSTON Terrier puppies. Toy. Highly ped. & reg. Beauties. AN. 3495.

REAL ESTATE

HOUSES—
For Sale
Miscellaneous —50

$5000 UNDERPRICED

NEAR WILSHIRE BLVD., WEST OF WESTERN

$17,000 buys this PRETENTIOUS 2-STORY RESIDENCE with 9 ROOMS; 3 BATHROOMS; 4 MASTER BEDROOMS; maid's quarters; basement with gas furnace. The DELIGHTFUL HOME is hand decorated in OIL ON CANVAS and finished with the finest HAND-RUBBED TOBASCO mahogany woodwork. An INSPECTION will PROVE to YOU that this is the OUTSTANDING BUY of the year.

GLENN & SMITH

633 South Western Ave. WA. 9371. WA. 2196. WA. 7274.

TRUE SPANISH

6130 DEL VALLE
CARTHAY CENTER

A low rambling home of 7 spacious rooms, 3 bedrooms, 2 tile baths. The enclosed patio is large and planted with rare shrubs, in fact an unusual home at the right price.

OPEN FOR INSPECTION

HOWARD & BOSWELL

3461 West 6th St. DU. 1845.

Another Burton Special

1139 S. MANHATTAN PLACE
OPEN DAILY 1 TO 5

The lot is worth as much as we can deliver this beautiful 7-room bungalow for. Key lot to the corner of Country Club Dr., which will soon be one of the finest apt. house sites in L.A. See this at once or call RO. 7213 eve. & Sun., or MRS. BRIGHAM.

BURTON & CO., WESTERN AVE. AT 10TH ST. EM. 9171.

Beverly Hills Beauty

626 N. Alpine Drive, now open. Owner wired sell quick, $21,500; furniture for sale also. 3 bedr., 2 baths, 1 story, 5-unit heat, sprinkling system, lot 80x200, alley, fine shrubs, trees, gardens. Inspect this today.

TRUMAN VAN DYKE

REALTOR.
347 S. Western. WA. 9475.

WILSHIRE SACRIFICE

$25,000, 2-story, reduced to $17,000.

Wonderful 9-RM. STUCCO 2-STORY WITH 4 bedrms. upstairs, ½ bl. from Wilshire Blvd. and adjoining excl. WINDSOR SQUARE. Very large rms.; canvas walls; mahog. wdwk. and basement furnace. BEST OF CONSTRUCTION. CALL AT ONCE. HE. 3329.

CASH TALKS

$2500 will take this, balance $45.50 per mo. Owner's 5-rm. bung. adj. Beverly Hills. Can sell for $8750 with less cash. Will sell $5500, with $2500 cash. Large lot, gar., tile bath & sink, tiffany finish, beaut. lawn & shrubs. Owner. GL. 9909.

LOS FELIZ

$16,500. NEW 2-story, 8 rooms, 3 baths, extra toilet and lavatory. Very accessible, unusually well built and designed. Unit heating, elec. refrigeration and everything you expect to find in a $40,000 home. Terms or trade for vacant lot that is not inflated. HO. 7406

LEAVING city, sac. Wils. home, nr. Windsor & 9. $10,500, tms. FI.4369

HOUSES—
For Sale
Miscellaneous —50

405 SO. IRVING
GREATLY REDUCED
Open for Inspection

1 TO 4 P.M.
TELEPHONE WHitney 7723.
CORNER LOT 100x150

BIGGEST BARGAIN IN WINDSOR SQUARE. Substantially constructed and most attractive in every way. Owner has moved away and wants to dispose of this property. Come and see it. The price has been reduced very greatly and terms are most liberal. Call Mr. Vance.

DUnkirk 3300. 3901 W. 6th St.

LAACK & WILLIAMS

DUnkirk 3300
3901 W. 6th St.

601 S. NORTON

OPEN FOR INSPECTION
VERY attractive home on well located cor. adj. Windsor Square.

PRICE SLASHED

TO $14,000
1127 S. BURNSIDE

832 S. LORRAINE

BEAUTIFUL estate for sale at sacrifice. Well landscaped grounds, tennis court, 120-ft. frontage.

OPEN FOR INSPECTION

HOWARD & BOSWELL

3461 WEST 6TH ST. DU. 1845.

SPLENDID BARGAINS IN HOMES

We have five beautiful homes located in the foothills of Burbank. Attractive bargains. Splendid transportation facilities. Educational advantages of the best.

Priced for immediate sale with reasonable cash payment and the balance to be paid like rent. Willing to trade.

See Miss Brueggerhoff.

The Frank Meline Co.

3rd Fl. Sun. Bldg. 706 S. Hill. TRinity 6451.

Do You Want A Snap?

7 ROOMS, 2 TILED BATHS
REDUCED TO $11,500

ARTISTIC well built stucco with TILED ROOF; SPANISH ARCHITECTURE; 3 bedrooms, 2 FULLY TILED baths; basement and FURNACE, UNIT SYSTEM; breakfast room; model kitchen; CATHEDRAL LIVING room with high plate glass window; walls CANVASED THRUOUT; pavement in and paid for. Just compare with $15,000 and $16,000 homes.

GLENN & SMITH

633 South Western avenue. WA. 9371. WA. 2196. WA. 7274.

HOLLYWOOD HILLS

2427 HOLLY RIDGE DRIVE

Delightful English residence of 9 rooms, 4 bedrooms, unsurpassed view of Hollywood and surrounding hills. Marvelous air, absolute privacy. Two short blocks from Beachwood bus line. Priced for immediate sale. See Mr. Myers.

The Henry de Roulet Co.

Wilshire at Western.
DUnkirk 4400.

850 SOUTH WINDSOR

BEAUTIFUL COLONIAL HOME
OPEN TODAY, 1 TO 5

Here is a true Colonial in a setting of trees and lawns.

Living room and master bedroom are 18x30. Paneled Colonial dining room and entrance hall. Lovely breakfast room, pass pantry, kitchen and maid's room. Gorgeous patio porch overlooking garden. 3 bedrooms & 2 baths upstairs. The price is amazingly low.

JAMES J. DONAHUE

Wilshire, corner Western. DR. 4951

SEE THIS HOME

$50,000.
Open 1 to 5 p.m.
N.E. COR. IRVING & 5TH ST.
DE LUXE WINDSOR SQUARE

Price is below value for this attractive high-class home replete with comfort and refinement. An inspection of the premises will convince the buyer who knows. See L. J. SELBY, exclusive agents.

KELLS & GRANT

BEST BUY IN

THE WILSHIRE DISTRICT
12 Rooms, 4 Baths.
Lot 138½x135 ft.

Wonderful future speculative possibilities. If you want a fine home where the value is bound to increase within a very short time, let us show you this.

"Let's Talk It Over."

CLINCH & THURTLE

Western avenue at Fourth. DR.2348

Windsor Bargain

$14,750. SO. OF BEVERLY BLVD. Wonderful 4-BDRM. BUNGALOW, on most exclusive street in excel. LARCHMONT DIST. Furnace, mah. wd., canvas walls, etc. Lot valued at $10,000. Price reduced $2750.

243 NO. ARDEN
Open 1 to 5.

Dippell-Wallace-Bermant

241 N. Larchmont. HEmp. 3829.

121 FREMONT PLACE

Lot 103 ft. by 245 ft.
A distinctive home in this exclusive place. 6 bedrooms, 4 baths, 2 lavatories. Living-rm. 30x20, library 16x18, dining-room 16x22. Priced for quick sale. MA. 1073. WH. 8337.

COUNTRY lot 70x270, ½ hr. from 1st & Bdwy. Just the place for some one who wants to be away from the noise & confusion of the city, yet close enough to have all the conveniences. All kinds of fruit trees, grapes & berries. Wonderful location, fine homes and wonderful water. Chapman Acre Tract. Out Huntington Dr. to Michillinda Sta., turn right 1 blk., then left to 1023 Fairview ave.

BUILDERS LOSS

Brand new six-room bungalow, tile bath, shower, Tiffany walls, Batchelder mantel. Tile roof, garage, double front lot. Concrete street. Only $8000, $1000 will handle. REYNOLDS. OL. 3111.

HANCOCK PARK BARGAIN

Beautiful 9-room home, just finished, well built, 3 tiled baths, mah. finish, canvas walls. Price $27,500. Will consider as part exchange good lot, Los Feliz or Hollywood Way.

ARTHUR S. BARKER CO.
Cor. Wilshire & Oxford. WA. 1952.

$10,500 ON CORNER

Beautiful 6-room home up to the minute. Terms to suit. Do not fail to see this. 2 blks. west of La Brea at 546 No. Formosa.

M. BURGBACHER & SON
621 So. Fairfax ave. WH. 5111.

GRAB THIS

Will sell or rent 8-rm., 4 bedrm. home at 4103 HALLDALE AVE., L. A. Take a look. It's vacant. Make an offer. 202 SECURITY BG., Glendale 4494.

BELIEVE IT OR NOT

$50 down, $50 a month buys 5-room stucco, hardwood floors, jazz finish, tile bath & sink. Block from Pico near Santa Monica. CHAS. CLOPTON, 248 So. Brand Blvd. Glendale 131.

Home & Investment

Beautiful new 6-room stucco, 15 minutes from Broadway. Double front lot, 2 concrete streets. Room for another house on lot. $1000 cash, balance like rent. REYNOLDS. OL. 3111.

723 SO. OXFORD
MUST BE SOLD

TO CLOSE ESTATE.
GLENN & SMITH, 633 S. Western. WA. 9371 or WA. 7274.

FREE FOR THE ASKING

If interested in real estate, phone or write for our Real Estate Bulletin. Many attractive buys and exchanges. It is bigger and better than ever.

PHILLIPS & REAM
747-49 N. Western ave. GLad. 2181.

LIVE IN BEVERLY

2-sty. 9-rm. Eng., 4 bedrms., maid's r., 3 baths. Sell present cost. Owner. 514 N. LINDEN DR., Beverly Hills. OX. 4960.

BEAUTIFUL new 3-bedroom Spanish home in Westwood near University, built on large corner lot and priced low for quick sale. For appointm't to see this beautiful home, call University 6587.

BEST BUY N. E.

In 5-rm. bung., oak floors, garage, lot 50x150. Good neighbors, close to car. Price $4750. Easy pay. No commission. TUcker 6112.

WILS. home, nr. Windsor & 9. $10,-500. Sac. leav. city. Tms. FI.4369

HOUSES—
For Sale
Miscellaneous —50

FINE HOMES

We want you to see our fine new English and Spanish, 2-story, 8-room homes on Warner and Barrows Drives in Carthay Center just south of Wilshire and west of Fairfax. Every modern feature including electric refrigeration, 2-unit controlled furnaces, Puro water systems, built-in radio antenna, mail boxes, illuminated number plates and garbage eliminators. Beautifully decorated large rooms throughout. 5 coats of oil paints. 3 colored tile baths and showers. Hand hammered wrought iron stair railings, curtain rods and grilles. Fine shrubs. Built-in sprinkler systems both front and rear lawns. Open for inspection today.

Burton-Wharton Org.

309 South Western ave.
WA. 5415. OR. 5423.

HANCOCK PARK!

The above name brings to mind an ideal home section of Los Angeles.

We are offering you the best buy in this district. Nine rooms, 4 bedrooms, two tile baths upstairs. Ideal arrangement on first floor.

Priced to Sell—For Details See Mrs. Stark

Open daily from 2 to 5.
222 S. McCadden Place.

The Frank Meline Co.

3705 Wilshire Blvd. DR. 1464.

FOR QUICK SALE
$11,000

Seven rooms, three bedrooms, 2 baths. New Spanish bungalow. Near schools and transportation. High ground, excellent view. Call Mrs. Reutzel.

The Frank Meline Co.

3705 Wilshire Blvd. DR. 1464.

$10,500. $10,500.

7-Room Moorish Type

Exceptional high class in evry respect with several added features not found under $14,000 to $15,000 homes. This property changed hands a few months ago for around $12,-500. Personal affairs force this step. In showing respect to the owner, the location cannot be made public. Make an appointment with Mr. Eddy for further information.

PHILLIPS & REAM.
747-9 N. Western. GL. 2181.

WANTED

Home buyer who can appreciate construction quality and value to inspect 7-rm. Spanish home with 2 baths at 6650 W. 5th st. Be sure to see this. Built by

M. BURGBACHER & SON
621 So. Fairfax ave., Owners.
WH. 5111.

DUPLEX FOR SALE
NEAR LA BREA & CTRY. CLUB
ONLY $17,500
RENTED ON YEARLY LEASE.
NET INCOME 12%.
CALL MR. DEANS with GLENN & SMITH, 633 S. WESTERN AVE., WA. 9371 or WA. 7274.

NEW WINDSOR SQUARE CORNER STUCCO BUNGALOW. $12,600. ONLY $2500 DOWN. Located on beaut. 55-ft. cor. lot, 6 large rms. Folks, there isn't a better buy in this district, let me prove it. Call EDGAR D. SLOAT. 139 N. Larchmont Blvd. GR. 0352.

DON'T WAIT UNTIL SATURDAY NIGHT TO TELEPHONE YOUR SUNDAY ADS TO THE TIMES. DO IT FRIDAY OR EARLY SATURDAY. 7:30 P.M. IS CLOSING HOUR FOR ALL CLASSIFICATIONS. MEtropolitan 0700.

WILSHIRE home, a beautiful site to Carthay Theater, 7 rooms, built by day labor, 3 master bdrms., very latest, everything in. Price, $11,850, if taken at once, $1850. Cash needed. No brokers. OWNER, DRexel 0338 or EMpire 6489.

WILSHIRE-FAIRFAX

$10,000, 7-room English bungalow. New. Must be sold at once. See at 6556 Colgate ave.

M. BURGBACHER & SON
621 So. Fairfax ave. WH. 5111.

WESTWOOD BUNGALOW

Beautifully located on high view lot, charming little home of 6 rooms. Decidedly artistic and distinctive. $1000 cash, balance on rent payments. PHONE 590-589.

NEW 5-ROOM home. Small down payment. Easy terms. Real fireplace. Hardwood floors. Shrubs. Flowers. Garage. A GOOD BLOCK TO LIVE IN. Call at 707 E. 94th st. Phone THornwall 6629.

LARGE 2-story residence with bldg. rear. Ins. $10,000, lot 70x160 nr. schools & carlines, only $9500, tms. Consider lot west side. Hubbard. 301 Citizens Bk. Bldg. TU. 2893.

LEAVING city. 849 W. 62 Pl. 2 houses. 6 and 4 rooms, 3 beds, 2 gar. Large lot, almost new, $8500. Furnishings also if desired. Owner above

WILL exchange beautiful Spanish home, 14 wonderful rooms, overlooking golf course. Price $150,000. Half trade, balance mortgage. Owner, 3306 W. 6TH ST. DRexel 3727.

SACRIFICE—Modern 7 rms. and sleeping porch on corner near high school, 5c fare, price $6500. Easy terms. Will sell furnished. 5739 BALTIMORE. GA. 1260.

A SACRIFICE

Studio home with 30-ft. living room; 2 tiled baths; 3 bedrooms. Must be sold. Call WA. 9371.

BEAUTIFUL 5-room stucco home in South Pasadena for sale at a snap. BUILDERS FINANCE ASSOCIATION, INC., 315 S. Broadway. VA. 3291.

A HOME TO YOUR ORDER. Where you'd like to live. Why pay more for ready-built? Phone WA. 9375. And Save Money. L. A. Phillips. 3872 W. 6th st.

WHY WAIT A MONTH ON YOUR ESCROW? SECURITY TITLE COMPANY, 105 N. Broadway. TR. 8733. 5 DAYS' ESCROW SERVICE

8-RM. HOME. 122 S. St. Andrews. Lot B zone unrestricted. Must be sold. OPEN FOR INSPECTION.

647 SO. JUNE
BEST BUY IN LOS ANGELES
O'CONNELL & WHITE. FItz. 4867.

SACRIFICE—Beautiful 6-room home, Los Feliz dist. Only $8000. OWNER OL. 4709. Eves. HE. 4463.

6-RM. mod. bung., dbl. gar. $5000. $500 dn. 778 E. 45th. HU. 1202.

NOTHING down, pay like rent, beaut. new 6-R. stucco. TU. 9937. RO. 0633

West and Northwest —50-A

$1500 CASH

Balance to suit on my $13,500 property which I sacrifice for $11,-500. Big 5-room frame house with 2-story 4-room house on rear, ½ blk. off Sunset Blvd. 8 minutes to town. Consider clear lot up to $2500 as part payment. 1031 N. RAMPART BLVD. DR. 5913. Open for inspection today.

W. HOLLYWOOD HOME

COMPLETELY FURNISHED

7-rm. including piano, Frigidaire, 3 bedrms., 2 baths, lot value alone $10,000. 50x151. 5 new garages. Price $15,000. $7000 1st mtg., 3 yrs. Will consider vacant in trade. 1237 N. ORANGE GROVE AVE. Bet. Sunset & Santa Monica Blvds. GL. 5271. 9 to 5 daily.

OPPORTUNITY!
8-RM. COMPL. FURN. HOME SACRIFICED. UNEXCELLED LOCA. FINE SURROUNDINGS.

2118 VICTORIA AVE. EM. 5251

A MANSION

In beautiful Wilshire dist., at a greatly reduced figure. 11 rooms, 3 baths, servants' quarters. Lot 100x200. Ground alone worth $30,000. ALL FOR $47,500. Open 1 to 5, 144 S. Rossmore.

HERBERT L. CORNISH CO.
7001 Melrose. HE. 7704.

COMPLETELY furnished or unfurn. 7-rm. English stucco bungalow, in heart of Windsor Square. 3 lge. bedrms., beaut. breakfast rm., parlor grand piano, radio, silverware, linen. Everything to make a real home. Must be seen to be appreciated. Open for inspection. HE. 1468.

$9500 BEAUTIFUL Spanish type house 3 ideal bedrooms, all free hand decorated, many features only found in homes at $15,000 and up. Open for inspection. Will take lot as down payment and nothing more to pay for 1 year except interest on mtg. E. M. REYNOLDS, 10524 W. Pico.

10-ROOM house, 3-car garage; lot 100 x220, fine grounds on high ground, 1 block south of Adams, bet. 7th & 10th aves. Price $16,000; call for appointment. WE. 5813 or EM. 7442

NEW 10-rm. duplex, west L. A. Hi. School. English type; everything of the best, must sacrifice; take reas. down paymt. Bal. mo. Taylor, 1028 S. CITRUS. WH. 5798.

HOUSES—
For Sale
West and Northwest —50-A

OLD WINDSOR SQUARE

One of the handsomest homes on South Lorraine Blvd. Twelve large rooms; five master bedrms., four master baths, maid's suite downstairs. Unit heat, double garage; suite above. Solid So. American mahogany woodwork hand rubbed. Walls hand decorated, finest concrete construction. Lot 100x200. Terms may be arranged. Shown by appointment only. No agents. Owner, HOlly. 1450.

NEW 7-ROOM STUCCO

Large living room, cathedral window; nice size dining room, breakfast room. Three large bedrooms, with roomy closets, tile drain, in lovely kitchen, tile bath with shower. Artistically decorated throughout. Basement, double garage, lawn, shrubs, etc. Convenient to transportation. $8750, with $2450 cash. You judge as to whether this is a bargain after inspection.

5126 W. PICO BLVD.,
OR. 1191. Evenings, GR. 5908.

Beautiful Wilshire Home

2 blks. E. of Western, 2 blks. N. of Wilshire. Exact loc. 451 S. Serrano ave. Lge. liv. rm., den, scr. pch., din. rm., bkfst., kitch., maid's rm. & bath, 1st floor. 4 lge. bedr., slp. pch. & 3 baths, 2nd fl. Lge. dble. gar. with chauffeur's rm. No cash required. Will take all paper or small home in L. A. or Pasadena up to $10,000 if priced right. Phone 9 a.m. to 4 p.m. WA. 4639 eves. Niagara 1547 Pasadena, or call at 451 S. SERRANO AVE.

FORECLOSURE SALE

7-RM. ENGLISH TYPE STUCCO
CHOICE WILSHIRE LOCATION
$10,500, WAS SOLD $12,000.

Sold new 6 months ago at $13,000; see 6640 Drexel ave., just north of Wilshire, west of Fairfax, 3 bedrms., 2 tile baths, bkfst. rm., unit heat; finished in real gum; decorations in oil throughout; auto sprinkler, fine lawn and shrugs; $1500 will handle.

7-RM. STUCCO BUNGALOW, $10,000. South of Wilshire Blvd. Wonderfully well constructed. Colored tile bath, shower. Real fireplace. Beautifully decorated throughout. 3 bedrooms. A REAL HOME. Double garage. Large lot, beautiful location, high ground, near Carthay Circle. OPEN FOR INSPECTION. 1209 S. GENESEE, or call Mr. Barnett, GL. 5870.

LOOK

ONLY $250 CASH

New 4-rm. Span. stucco, all imp., tile sink, bath, shower. Price cut to $4500. $40 mo. inc. int. Also 4-rm. frame, large lot, $3300, $300 down, $35 mo. H. R. MacNAIR, 3114 Glendale Blvd. OL. 3708. OL. 4033.

BEAUTIFUL WILSHIRE HOME

Magnificent new French-Normandie home, northwest corner of Highland ave. and 9th st. Seven lovely rooms, 3 bedrooms, 2 baths, cedar closets. I am a builder and owner. Price $22,000; $5500 cash. Open between 10 and 5:30. Phone WH. 5160.

CARTHAY CENTER

Financial reverses force me to sell finest, most beautiful 7-rm. home possible to build. Will sacrifice $2500 for immediate sale. Accept mtgs., T.D.'s or diamonds part payment. Open for inspection. 1139 HIPOINT ST.

2623 VINEYARD AVE. I own and must sell my beautiful large spacious 5-rm. Spanish stucco bungalow. Large patio, living room 16x22, lot 50x130. 250 ft. So. West Adams car line, 7 blocks west of Mesa Dr. VE. 1043.

$1000 CASH

Modern 6-rm. English stucco, 10589 Wilkins ave., Westwood, near university site. Hand decorated walls. 2 unit heat. Sprinkling system, front and rear. Easy terms. H. R. DUGAN, TRinity 6826.

$500 DOWN. $5750

New 5-rm. stucco, barrel ceiling, hand painted walls, real firepl., tile B. & S. A dream home. C. M. WAGNER. 3101 Glendale Blvd. OL. 3608.

7-RM. WELL BUILT

bungalow, 3 bdrms., dbl. gar. apt. above. Excellent shape, bargain, located 2120 W. 31st st. Phone 53302 or HO. 2822.

HOME AND INCOME. Double bung. 2-bedrm. stucco, all modern conveniences. Both sides beaut. furn. 1 blk. to car and stores. Near Glendale. Income $110 per month. Owner after 6. OL. 6757.

$2000 UNDER BANK APPRAISAL. Large 6-rm. bungalow, 2 lots on cor., paved streets. Dbl. garage. Beautiful lawn & shrubs. $8000 and assume assessments. Mtg. $4000 at 5¼%. No agents. 2760 S. Harcourt.

$8000

7-rm. new English stucco home, easy terms. Big bargain. High ground. Just off Pico, close in. Ph. GLadstone 6609 for further information.

$500 DOWN

5 rm. stucco brand new dbl. gar., tile bath, shower, near Adams, 5c car. A bargain. OR. 0203.

NORTH HANCOCK PARK
$22,500—Terms.
8 rooms, 3 baths, Spanish.
Buy Direct from Builder.
Save Money. WA. 9375.
L. A. Phillips. 3872 W. 6th st.

2327 S. BUCKINGHAM ROAD. Owner's home. Almost new. 6 rooms, hardwood floors, tile bath, screen porch, double garage. $14,000. $4000 will handle. No agts. Ph. EM. 2347.

NEW modern 5-room house, Crenshaw Blvd., near Washington st. All oak floors, mahogany finish, double garage. Lot 50x161. $18,000. O. PARK SMITH, 709 Security Bldg.

OWNER, pretty bungalow, garage, all improvements paid. Close W. Washington st. This sure some bargain. $7450, easy terms. Come. 2134 10TH AVE.

$5500—A large 5-room stucco, corner bedrooms, pay $50 down and $52 per month. A real bargain, 1 block from Pico. Hurry. E. M. REYNOLDS, 10524 Pico Blvd.

YOU will like this new modern 5 rooms, built-in bath, hardwood floors, garage, close in, only $4700. $500 cash. Also 6-room, $5500. 3627 RICH ST. DU. 7199.

$7800, FINE English type stucco, 6 large rooms, view lot, pay $1000 and nothing more for 1 year except interest quarterly. E. M. REYNOLDS, 10524 W. Pico.

NEW beaut. modern bungalow, 7 large rms., furnace heat, 2 baths, 2 gars.; near new Circle Theater; MUST BE SEEN TO BE APPRECIATED. Owner, OR. 5753.

7 LARGE rooms, new D. Garage. Had to take back from builder. $7500. Worth $1000 more. S.E. cor. Sweetzer & Rosewood. WH. 5252.

BETTER CLASS HOMES

HARRY GROSSMAN

304 Haas Bldg. 7-Bdwy. TU. 2471.

ATTRACTIVE 7-room bungalow, sac. for quick sale. No trade, fine location, partly furnished if desired. 4927 Maplewood ave. HE. 1668.

MUST be sold, close-in corner, 75x142, with a good house. Near Pico and Hoover. B zone. Terms. 1203 ARAPAHOE.

OWNER will sacrifice 7-rm. bung., basement furnace, offer solicited. 235 N. Manhattan Pl. 1 blk. W. of Western, just So. of Beverly Blvd.

CRENSHAW AT WASH.

$3500 down. 9 rms., 2 tile baths. Steal! Inq. 1910 Crenshaw. EM.8110

SPECIAL PRICE, 9-room 2-sty. home, lot 60x170, 110 S. NORTON, open 2 to 4:30 daily. Eves., DU. 4224 or HE. 9604.

$500 CASH. PRICE $6350. Beaut. new bung. of 6 rms., 3 bedrms., near school & car. Big bargain. OX. 1717 or WH. 0690.

3 ATTRACTIVE STUCCOS

6 rooms, on high ground, near Pico, $8500, $1000 down. Conv. to schools & stores. SHUCK, 5084 W. Pico.

FROM GARRET TO CELLAR IN ONE DAY. Windows, woodwork cleaned, floors waxed, rugs shampooed. "THE ACME CLEANERS." ME. 1880.

LARGE 7-room bungalow, 3 bedrooms, 50-ft. lot, strictly modern, paved st. 2129 West View. $8500, easy terms. DU. 5400.

$1250 EQUITY in 5-rm. Westwood stucco, $1500. Total $7050, or trade for lot. Collins. VA. 2071, days. OX. 1537, eves.

NEWCOMER MAKE ME OFFER. My 5-rm. stucco, 4146 3RD AVE. Up to minute. Terms. WE. 2416.

SACRIFICE my own new home, mod., fine loca., $2500 underpriced. Look it over. Good terms. WH. 7290.

5-R. stucco, Highland ave., nr. Washington, $4950. Robertson Realty Co., 4625 Washington. WH. 1440.

$6500, new, modern 5-rm. stucco; level lot, dbl. gar. 6c zone. $1500 dn. 2815 SUNSET. DU. 6716.

6 RM. bungalow less than cost. $9250. 414 N. KILKEA DRIVE. WHitney 1126. Eve. ORegon 4257.

NEW stucco, 5 rms., $500 down. All imp. Going cheap today. DR 4755

MODERN 7-rm. stucco bungalow, 506 N. Plymouth Blvd.

FOR SALE—$3500, bungalow, close in. N.W. FAber 1972.

$7950, NR. Kenmore & Pico. 5 rms. & gar. Lot alone worth pr. FI. 4369.

South and Southwest —50-B

A BARGAIN. Mod. 6-rm. house, good location. 1622 W. 51st st. VE. 2013

$75 DOWN, 4 rms., mod., price $2850. $20 mo. 8562 S. BROADWAY.

MODERN home, nr. 65th & Bdwy. $450 dn. $45 mo. 5711 S. Broadway

$50 DN., $25 mo., 4 rms., mod. gar., nr. school. 6811 S. BROADWAY.

HOUSES—
For Sale
South and Southwest —50-B

5-RM. HOMES

$25 DOWN, $25 MONTH
$45 DOWN, $45 MONTH
$50 DOWN, $50 MONTH
$100 DOWN, $50 MONTH

All modern 5-rm. frame & stucco homes, located 1 to 6 blks. from yellow cars. All have hardwood floors, tile sink & bath, garages, with concrete floors and driveways. All payments go on principal first year. No interest or taxes for one year. 10220 S. Vermont, corner of 102nd Place.

DEATH FORCES SALE

of this lovely 6 rm. Colonial on 42 nr. Western, tile bath, mod. & up to minute. Arr. terms to suit. Worth $8500, take $7100 for quick sale, also furniture at less than cost. IT WILL PAY YOU TO SEE THIS. W. J. THOMPSON CO., 4101 S. Western. UN. 7020.

A DOUBLE ROW

Of shade trees, pretty street, select neighborhood, 2 blks. school, near business center. A desirable home for your family. 6-rm., shingle roof, hardwood and tile, up to date. Must sell $1000 under value, $5500, $1000 dn. See it today. 7300 S. VERMONT. TH. 8351.

$2000 DISCOUNT

Must sell to settle an account. 4-room house on 11th ave., near 48th st., for $2000 less than what it is mortgaged for. $3000 cash, balance $5000 easy terms, long time. Inquire J. CHABOT, 521 So. Lake st. Phone DR. 1975.

YOU CAN SAVE $1000.

Beautiful home, Western ave. Heights, 5 large rooms, nook, hdw. floors, tile, cove ceilings, dbl. gar., side dr. Sold for $7200. Foreclosed and now offered for balance due, $6050. $810 cash. Yours if you act quick. AX. 9484.

5-ACRE COUNTRY HOME FOR SALE OR EXCHANGE. Spacious mod. 8-rm. home, 2 baths, 4 porches, children's playground, dble. gar., two 20x80 mod. poultry houses. INGLEWOOD REALTY CO. REALTORS. 139 N. Market. Phone Ingle. 4.

8-ROOM DOUBLE BARGAIN

$1000 down, price $7500, payts. $57.50 incl. interest. Nr. Western ave., ½ blk. to 54th car, real sacrifice, income $72 mo. Never vacant. Will carry itself, home or income, you win. 2001 W. 48TH ST. VE. 2602.

REAL SACRIFICE

Beau. 6-rm. 3 bdrms., all H.W. firs. Tile bath & drain. Cost $5500 to build. Lot worth $5000. Paved st., nr. everything. 1 blk. car & Western. Steal this, $7500, $500 dn. Key 4101 S. Western. UN. 7020.

BUY DIRECT FROM OWNER

6-rm. mod., good as new, nr. 3 cars, bet. Slauson & Vernon, close Vermont, Catholic, Public Schools, everything. $6750. $2400 cash, lot alone worth $4500. See OWNER. 344 W. 53rd st. TH. 6283.

$500 DN. $40 MO.

including interest, compelled to sacrifice beaut. Eng. Colonial home, 5 rms., garage, lawn, front & rear. Lot 48x150. Flowers, shrubs, berries, owner. 5012 9TH AVE.

LEAVING CITY

See my lovely 5-room frame home, all hardwood floors, tile bath & drain. Large lot, garage, side drive, lawn, shrubs, fruit trees. Fine location. 1730 W. 67TH ST. Will make price right.

ANGELES MESA. $500 DOWN

6 RMS., 3 BEDROOMS

Span. stucco, 1 yr. old. Cor. lot nr. Catholic, pub. sch. & W. Coast The. $40 mo. 4800 S. Figueroa. AX. 6829

WE will sell you a new 5 or 6-rm. stucco bungalow, with gumwood finish, fireplace, tile bath & sink on big lot, as low as $100 down, balance like rent. See us today. Phone TU. 7370. Smily Co., 326 Stack Bld.

$750 DOWN

takes these 3 bung., & 2 gar. on lge. lot, W. of Vermont. Income will take care of mo. pymts. Total, $6500. Call 5800 S. VERMONT.

OWNER BROKE & DISCOURAGED. Must sacrifice beaut. 7-rm. home on cor. 1 blk. Western & 48th st. Just reduced from $9500 to $8250, $1250 cash, bal. to suit. This is a steal. 4106 S. WESTERN AVE. VE. 5283.

$275 Down, 7 Rms. New

Beautiful Spanish stucco, many attr. features, shrubs, etc. Near Culver City. Price $6850. $50 MO. Call Mrs. Walsh. WH. 9289.

MUST SELL MY HOME

Practically new 5-rm. bungalow, modern in every respect. 1942 W. 41ST PL. UN. 7091.

7 LARGE ROOMS, $6000

Forced sale. Angeles Mesa nr. 54th car. 4 bedrms. Easy terms. $36 mo. 5408 S. VERMONT. YO. 3516.

Owner Must Move

Lge. 5-rm. stucco, all mod., lawn, shrubs. $500 dn., $5950. Bal. mo. 7%. 7523 Brighton. TH. 7050.

$46.66 MO. INCL. INT.

6 lge. rms., bet. Vermont & Hoover, nr. 54th. Only $5750. $750 dn. STANLEY WRIGHT, 5800 S. Vmt.

BIG sacrifice in best location, S.W., on Budlong near Leighton; 5-rm. house, large lot, $5500. Appraised value of lot alone $7500. For more details call FA. 1557.

4-RM. house, bath & toilet, lot 50x175, all fenced. Close to Vermont & school. $2700. Bargain cash. 10819 S. VERMONT. TH. 1907-R-1.

DANDY HOME nr. STA. BARBARA West Western, sacrificed at $5500. $900 cash, bal. E-Z all hdw. floors, Tile bath. 5900 Vermont. TH. 3461

A GENUINE BUY. Beaut. 8-rm. home, all mod., 4 bedrms., 3 lav., basement. Lg. cor. lot. $4000 under pr. 2312 W. 48TH. VE. 8270.

HOBART NEAR ADAMS

6 lg. rm., select your own wall paper. Lot worth the price. E. Z terms. BRAS. 5171 S. Western.

NICE 5-rm. house on rear 50-ft. cor. 1 blk. off Western. Snap at $4250. $300 dn. Bal. $35 mo. See this today. Spalding. 7901 Western av. TH.9611

BEAUT. 5-rm. bungalow, nr. 54th and Western. A $7000 home for $5750. $750 dn. 5724 Western. VE. 9932.

BEST OFFER GETS BARGAIN. MODERN 8-ROOM DOUBLE BUNGALOW. 1722 W. 60TH PL.

BEST OFFER TAKES. Mod. 8-rm. dbl. bung., leaving city, must sell. 1722 W. 60TH PL.

ONE 6-rm. and one 3-rm. bungalow, 5 garages, on 2 lots, good income. 530 W. 109TH ST. Ph. TH. 0408.

BUILDER'S SACRIFICE, new 7-rm. stucco hse., dbl. gar., $6750, $500 down. 4759 S. Brdwy. AX. 0803.

$150 CASH, $30 mo. Total $2800, 4 rms. and gar. Lot 71x176. Good for chicken farm. 9018 S. BUDLONG.

OWNER must sacrifice 5-rm. home. 1341 W. 85th st. for $4600. Call TH. 8126 or TH. 2391.

5-RM. BEAUT. mod. bung., fine loc. Pr. $5500, $250 dn., $40 mo. Owner, 4700 CIMARRON. VE. 3878.

WIDOW must sell comp. furn. 5-rm. bung. Large unrestricted lot, rm. for another house. 1240 W. 38th Pl.

1145 W. 65TH PLACE

$6750. $500 CASH. OWNER.

$50 DN. 5-rm. mod. stucco. W. side. $4500. Bal. easy. 8837 S. Figueroa.

$4600. $500 dn., 5-rm. just off Vermont, a winner. 8515 S. FIG.

$500 DN. 5-rm. furn. 834 & Bdwy. COONEY. 5905 S. Bdwy. TH. 2320.

East and Southeast —50-C

BARGAIN

5-rm. mod. house, lot 61x240. Dbl. gar. 2151 E. 92ND ST. Shorb ave. 1 blk. W. Alameda Blvd.

COLORED FOLKS, ATTENTION! Nr. Central ave., duplex, 5 rms. ea. $6500, $1500 dn. 6-rm. house. $4800, $700 dn., 5-rm. house. $4250, $600 dn., 6-room. Cal. house. $2650, $650 dn. ME. 5346.

5-RM. dble. house, W. of Central. Price $2500, all clear. McLAREN, 4011 Compton. HU. 5544-J.

North and Northeast —50-F

3 ROOMS, unfurnished; 50 ft. by 140 ft. lot; concrete street, sewer, water, gas & electricity. Total price $2000, $26 dn. & move in; bal. $15 per mo. 2 lots, $1550 and $1650, same size & terms as above; also 1 lot 100 ft. front, $2000. Might consider small ranch on trade. These lots are in good neighborhood and growing section, some steep and some level, all on hill, with excellent view and climatic conditions. Drive out Huntington Drive, north on Portola to Burr, ½ block N. on Burr to Corona Dr. Owner, 1775 Corona Drive.

Wm. R. Myers Co.

2 new stucco English type homes, convenient to Los Angeles transportation. Has L.A. phone exchange. In Cheviotdale Heights. Unusual terms to responsible people. Tract office, cor. Ave. 64 and La Loma or phone TU. 3677.

$7000, 5-r. mod. bung. 5 level lots, 5c car. Ideal location, chick. eqpt., a rare bargain. 4110 Pasadena ave., GA. 5127. Eves. GA. 5478.

QUICK SALE IMPERATIVE

$4950. Lge. 6-rm. house. 3 bdrms. Screen pchs. Valley foothill outlook. Near Huntington Dr. GA. 6816.

SACRIFICE my beaut. 5-rm. stucco, fine corner, blk. 5c car. 350 Ulysses st. Own. GA. 9591 or 6035 York Bl.

BEAUTIFUL 6-room home. A real bargain. 1107 Locke ave. GA. 7614.

5 LEVEL lots, block York Blvd. Total pr. $6000. 5161 York. GA. 2654.

4-RM. house, corner. $4250. $200 cash, bal. easy. 5101 YORK. GA. 2654.

HOLLYWOOD—
For Sale, Exchange, Etc. —51

$25,000 $25,000

An Algerian Beauty

No pen picture can do justice to this part Spanish, part Moroccan reproduction of Mediterranean architecture. The arrangement of its 8 rms. is most ideal. The interior decorations and appointments harmonize impressively. The entire effect is one of beauty and comfortable luxury. The grounds are artistically landscaped, and the view embraces the entire city. Value $29,000. Be sure to see it today at $25,000. It won't last. GOODIN, HEmpstead 2101.

SACRIFICE

$10,000 BELOW VALUE

Magnificent 11-rm. 2-story home, located in finest section of W. Hollywood, contains 4 master bdrms., 3 tile baths, with shower, stalls, maid's rm. & bath, to be sold completely furnished, built & furnished by present owner last year. Located at 1543 LAUREL AVE., shown by app. only by D. H. SINKER. GR. 4955.

By Owner Must Sell
Was $16,500 Now $13,800

THIS REMARKABLE NEW HOME No. of Wilshire, opposite Carthay Circle Theater.

7 large rooms and 2 baths. Well arranged, having many exceptional features. See this bargain at 6441 Maryland Drive. Open 1 to 5:30. RO. 5958. AX 6761.

New 6-Room Bungalow
$7950—$750 Cash

Hillside home, no hard climb, two blocks north of Sunset, school and car, big double front lot, the best buy in Hollywood. Call MR. PERRY OL. 5421.

READ THIS ! ! ! !

$750 DOWN will buy this wonderful residence lot in Hollywood No. of Franklin near trans. & stores with best improvements; view & location excellent. Only $2250. Easy ...

HOLLYWOOD—
For Sale, Exchange, Etc. —51

SACRIFICE, $19,500

Only those who are artistically inclined are welcome to see this home. A Spanish masterpiece. Full of romantic atmosphere and originality. 2½-story foothill home. Near Grauman's Egyptian Theater. 9 rooms, 2 baths, billiard room, 2 real fireplaces, 4 balconies, unit heat, 3 garages. Beautiful view, fountain in patio, sprinklers, high art painting, done in oil. Lot 56x125. I am a builder and owner. Built this home for myself. But circumstances will not permit me to keep it. Will sacrifice $19,500. Small cash. 5864 LOCKSLEY PLACE. Bronholly Park. OX. 2428.

IF YOU WANT VALUE

in a beautiful 2-story Spanish home in the exclusive Los Feliz district, see this one. 3 bedrms., 2 beaut. baths, large living-room with fireplace, unit heating plant, all tiled roof, dbl. gar. & a wonderful view. The price is but $21,000. It's cheap at $25,000. Ph. Mr. Oaks, OX. 6111.
HOWE & HAUN INV. CO., 339 N. Beverly Dr. Beverly Hills.

$18,000—WORTH $17,500. In beautiful Laughlin Park district. 7-room house, modern; big 60-foot lot. Call MR. RYAN, GR. 8551 or 594972.

Must Sell—Will Trade

8-RM. 2-story stucco. 4 bedrooms. Price $18,500, clear. Terms. Owner, HE. 7704 or UN. 5172.

HOME on Sunset Blvd. $417; $35,000 equity. Might trade for income. 209½ W. 2ND ST. MR. HOOKER.

NORTHWEST corner near Urban Military Academy, 7 rooms, double garage, excellent buy. Call HE. 5194.

FORECLOSURE, 5-r. bung., 1615 Myra, might tr. best offer takes. 595977

FROM owner, lovely new 7-rm. 2-story hm., 3 bedr., low pr. $11,500. 592360

NEW stucco, 622 Kilkea nr. Fairfax High. $500 dn. Owner WH. 2888.

MUST sell new 5-r. home, ideal loc., terms. 1548 ORANGE GROVE AV.

BEVERLY HILLS—
For Sale, Exchange, Etc.—51-A

A CANYON CABIN SACRIFICE

In beautiful Benedict Canyon, back of Beverly Hills Hotel.

This well built cabin harks back to the days of '49, with its rustic English fireplace and log cabin effect interior—an additional large fireplace ...

BEVERLY HILLS—
For Sale, Exchange, Etc.—51-A

BRENTWOOD SACRIFICE
Must Be Sold

More than 200 ft. frontage on beautiful Tiger Tail. Perpetual view of mountains, ocean, city and the lights at night.

Price $10,000, including all improvements. Conduits for all wires.

See Phil Norton.
The Frank Meline Co.
3rd fl., Sun Bldg. TR. 6451.

THE GREATEST BARGAIN EVER OFFERED IN BEVERLY HILLS A HOME FOR $7000

Owner will sell new & beautiful 5-room home for $7000 on Clark Drive in Beverly Hills. This is a real buy. $1250 cash will handle. ROBERT A. KLEIN & CO., INC. Corner Wilshire Blvd. & Sweetzer Opposite Carthay Center. Phones: ORegon 4401 and 4601.

COUNTRY CLUB SPECIALS

50 ft. adj. corner	$ 8,950
50 ft. bus. near Pruess	10,500
65 ft. west of Beverly	12,000
103 ft. cor. Bargain	20,000
100 ft. cor. bus., near Bev.	40,000
108 ft. cor. bus. at Doheny	35,000

SEE MR. THOMPSON.
BURTON & CO., 1412 Wilshire. Beverly Hills Branch. OX. 2316.

MUST BE SOLD

Southeast corner Santa Monica Blvd. and Heliotrope Drive, near Vermont. 125x70, improved with filling station, leased for 2 years.

Small amount of cash, a real chance for profit. See me for price.
G. H. BARMORE. OX. 6171.

PASADENA—
For Sale, Exchange, Etc. —52

ABOVE THE FOGS

Sacrifice because of immediate removal to L.A. 7-room bung. $5800, $500 cash, $50 per mo. will carry. DU. 4400 or eves. & Sun. Sterling 2815.

BARGAIN, 5-rm. mod. home, new stucco, 2 bedrms., hdwd. flrs., firepl., hand decorations, attractive in and out. Gar., lawn, fine st. E. front, 1 blk. to car, easy reach downtown L.A. $750 down, bal. at 7%. Call 1215 S. Fair Oaks ave. Ph. AX. 2273

HERE'S A SLEEPER & HURRY! Located on 100-ft. paved street, in center of city near Colorado Blv. Lot 120x190 ft. Ripe for apts. or stores or theater. MR. THOMAS WA. 1150.

COMPLETE REAL EST. SERVICE IN PASADENA & ALTADENA BUY FROM US. RENT FROM US. THE HOGAN CO., 379 E. Colorado. Ph. TERRACE 2151. EST. 16 YRS.

NOTHING DOWN. Small mo. paymts. 6 NEW STUCCO HOMES. BE. 5763.

ALHAMBRA—
For Sale, Exchange, Etc.—52-A

WHY PAY MORE?

Modern homes at forced sale. YOU BENEFIT. See them and be convinced. Easy terms.
E. BURLINGAME, No. 1, So. 2nd st., Alhambra. Phone 1004. Evenings, 2213-W.

FOR EXCHANGE—6 rms., lot 50x150. Nice fruit & shade trees in fine residential section, near main st. Want vacant lot L.A. or near. L. H. WISE, 127 N. Garfield.

¼ ACRE, 2-rm. garage house, chicken house for 200. Price $1800, $400 down. Fine for chickens. L. H. WISE, 127 N. Garfield.

6 RMS., new stucco $5000. W. ARTHUR NYE CO., Ph. 49. 159 North Garfield.

NICE dble. Owner will sacrifice. MAin 0283.

SOUTH PASADENA—
For Sale, Exchange, Etc.—52½-A

FORCED TO SELL, $1500. Beautiful view, 70 ft. frontage, 117 ft. deep, in So. Pasadena, Monterey Hills, next door to wonderful 2-story home. $1500 is just half what this lot is worth, improvements in. Owner, GR. 6136.

EXCEPTIONAL BARGAIN. New 2-story tiled roof 7-rm. Spanish house ...

CITY LOTS AND LANDS—
For Sale —53

WESTWOOD

Pico sec., fastest developing district in L.A., some very unusual bargains on Pico, new 100-ft. blvd. and a certain 100-ft. new blvd. crossing Pico.

40-ft. bus. lot, crosstown blvd. unrestricted, bet. Pico & Venice Blvd. Snap price $2850, with only $850 cash, bal. $30 monthly. Never again!

100-ft. Pico cor. bet. two prominent crosstown blvds., big enough for theater or bus. block, way under priced, only $29,500, terms. Nothing like it in L.A. A near-by cor., not as good, listed at $40,000. Quick action necessary.
WILSHIRE-PICO BUILDERS. 5069 Pico Blvd., L.A.

Building Lots

Business and residential. Located close to school and a quarter of a mile off main blvd. Better get busy on these as I do not believe they will last long at the price I am asking.

OWNER. VAndike 4280.

54x180 WILSHIRE BLVD. LOT $21,000

The cheapest unrestricted lot on Wilshire Blvd., between Westlake Park and Beverly Hills, lots adjoining are priced as high as $50,000. Terms if desired. See MR. F. A. SCOTT.
HUGH EVANS & CO., Wilshire Blvd. & Fairfax. WH. 4313

PICO CORNER

66x110

Needs gas station, drug store or building, now, $19,000 for 45 days. Trade to $6000. Best chance on Pico.

BEAUTIFUL RESIDENTIAL LOTS $1500 CONVENIENT TO UNIVERSITY. C. C. HIGHLANDS CO., 10600 Pico

50 X 125

WILSHIRE FAIRFAX TRACT $3900

For this choice duplex lot on 6th st., $500 underpriced to sell quickly. See MR. KNOTH.
HUGH EVANS & CO., INC., Cor. Wilshire & Fairfax. WH. 4313.

VIEW LOT $2350

Restricted Hollywood residence lot ...

CITY LOTS AND LANDS—
For Sale —53

INCOME LOT
50 X 128

You may build a 4-flat, duplex, double or single residence on this lot. Well located near Washington Blvd. I am sacrificing at $3250.
OWNER, VAndike 4280.

FOR SALE—HOTEL OR APARTMENT SITE, CORNER COUNTRY CLUB DRIVE. SIZE 145x206. PRICE $72,500.

Location, Country Club Drive and Manhattan. One block west of Western ave. One block north of Pico, just a short walk from the Uptown Theater. Wonderful location for large family hotel.
Chas. B. Felts, TR. 0991. WA. 1584 733 Rives-Strong Bldg.

PICO FRONTAGE

40x105, alley business lot, close to cross town main artery, worth $10,000 today, in 2 months $12,000, price today $8300, only $2300 cash, balance $6000 on 1st mortgage, 3 years. $500 puts this lot in 30 day escrow. A real money maker. Owner, 5069 WEST PICO BLVD.

VIEW LOT

N. of Los Feliz Blvd. Located on crown of a knoll. Level with street. This is an exceptional lot at $7000. Call Mr. Oaks, OX. 6111.
HOWE & HAUN INV. CO. 339 No. Beverly Dr. Beverly Hills.

REAL BARGAIN. 120 ft. Riverside Dr. frontage, less than $75 F.F. Over 200 ft. deep. OWNER MUST SELL AT ONCE. See Mr. Adams.

The Frank Meline Co.

706 S. Hill st. TR. 6451.

DON'T WAIT UNTIL SATURDAY NIGHT TO TELEPHONE YOUR SUNDAY ADS TO THE TIMES. DO IT FRIDAY OR EARLY SATURDAY. 7:30 P.M. IS CLOSING HOUR FOR ALL CLASSIFICATIONS. MEtropolitan 0700.

MAKE $1000 PROFIT QUICK. Wilshire home, for $4500. No money down, to keep our men busy, I will build a few of these hi-grade homes on your lot at cost. I pay for everything. Gallinger. WH. 9898

LARGE CORNER LOT ONE BLOCK NORTH OF LOS FELIZ BLVD. IN RESTRICTED DISTRICT. PRICE ...

BUSINESS PROPERTY—
For Sale —55

BUS. COR. SACRIFICE

Strategic Third St. corner for few days only at $225 foot, $75 foot less than anything in district. Best bona-fide investment in city. Terms.
CALL MR. McKINSEY, HUGH EVANS & CO., INC., Wilshire at Fairfax. WH. 4313.

Vine Corner Lease

Hollywood needs several lines of business on this main thoroughfare. Investigate. Can lease short or long time, vacant or will build.

Robert Buchtel, Realtor

GR. 4096. 1543 Vine st.

WILSHIRE BLVD.

Santa Monica. We are able to deliver two of the lowest priced properties on this wonderful blvd. Small amount of cash required. Good profit assured. No phone information.
BRITTON & ZONKER 2512 Wilshire Blvd., Santa Monica.

MUST sell my large corner on La Cienega Blvd. (Another Western ave.) Near Wilshire at less than inside prices. Phone HO. 4898.

WILSHIRE BLVD., SANTA MONICA. Buy on this magic artery now. See WILSHIRE SPECIALIST A. E. FLAVELL, 1017 Wilshire Blvd.

CLASS A BUSINESS BLDG. SECURED LEASE, ONE TENANT, LONG TERMS. $6600 NET ANN. BARG. $70,000. NO TRADES. WA. 4552

HAVE good corner lot, oil station or store of any kind, will sell or build to suit tenant. Investigate. TUcker 7370. 326 STACK BLDG.

BEVERLY BLVD. Must liquidate at once business frontage bet. La Brea & La Cienega. See us for these sac. WH. 1138.

0,000 UNDERPRICED: Vine st. property, just north of Hollywood Blvd., 152x181½. See owner, 1745 N. Vine st. GR. 1988.

BRICK bldg. 10 stores & gar. Corner Catalina & West Adams. Courtesy to brokers. HO. 8872.

WHITTIER BLVD. nr. Indiana, 2-story brick stores and apts. inc. over $5000. Pr. $40,000. AN. 4189.

SACRIFICE—$185,000 net. Hollywood Blvd. and Western ave., corner. Phone GR. 2698.

AT COST new 2-story brick stores, offices, apts., leased. Ver.-Beverly dist. $45,000. Some trade. EM. 8160

SILVER Lake Blvd., 50x160, dbl. frt. bus. lot worth $7500, sacrifice, $5000 HOME REALTY CO. Verm't-Bev'ly.

SUNSET BUSINESS frontage, Hollywood Jct., 6-rm. house, reasonable. 3814 SUNSET, owner. ME. 5569

INCOME PROPERTY—
For Sale —57

Extra Large Profits

We are forming a syndicate to purchase for cash a piece of property at 50 per cent of its present market value. We are putting in the property at cost to us and putting up one-third of the cash ourselves. This syndicate should pay 5 for 1. Have subscriptions now for 75 per cent of purchase price.

If you have $10,000 or $20,000 cash to invest in real estate on an assured propositoin, be sure to see us regarding the purchase of the biggest bargain we have ever handled. You should get your money back within two years and have an income of 50 per cent a year thereafter on your investment.

Full data and information at your office. See either of us personally.

FORD & BECKER

607 S. WESTERN AVENUE. DUnkirk 1000.

NEAR W. SIXTH ST. On Rampart, completely furnished. 2-story stucco apartment, frontage 50x140, down payment 1-7th, balance easy. Address owner, 602 Coml. Exch. Bldg.

Duplex For Sale

New, well constructed and modern in every respect. Six rooms up and down. Located in the Fairfax High School district, between Beverly and Melrose. This property an exceptional bargain at the price asked. Would consider part in trade. Call owner at VA. 4280 or address V, box 586, Times Branch.

CAN CLEAR $600 PER MONTH. Bargain, $35,000. Value $75,000. 3 years, $7500 cash. 50-R. hotel, furnished, corporation dissolving. ...

SUBURBAN PROPERTY—

BEACH PROPERTY—

HARBOR PROPERTY—

POULTRY RANCHES—

COUNTRY PROPERTY—

REAL ESTATE—
For Exchange
Income Property —72-D

Modern Hotel

Newly furnished, solid brick bldg. Hdw. floors, beautiful, large lobby, located in prosperous business section, gross income $25,000 yearly. Will consider clear improved ranch, oranges or walnuts preferred up to $100,000. I also own a Hollywood hotel or apt. site, just N. of Hollywood Blvd., present income carries. Would include same in good deal. Owner, FREEMAN, 1728 N. Hudson ave. GL. 9426.

A REAL HOME AND INCOME 3-family flat, one 4 rooms, one 5-room on first floor. Extra upper floor divided into 7 beautiful rms. Gum finish & strictly modern, located on 100 ft. st. Want home or duplex. For full information, see exclusive agents. GUNN REALTY CO., 1815 Santa Monica Blvd. Bev. Hills Phone OXford 1317

Hollywood Exchange

Income $6000. Price $50,000. Will take good vacant for $15,000 equity in new Beachwood Apartment, well financed. Martin, with ROBERT BUCHTEL, REALTOR, GR. 4096. 1543 Vine st.

DUPLEX TO TRADE VERY ARTISTIC

Take lot or bungalow in exchange. CALL BLDR. OR. 4474 FI. 0717

4-FAM. flat, new, 20 rooms, near Beverly and Van Ness. $30,000, bank mtg. $9500. 7%. Will trade equity for clear oranges or walnuts, or will sacrifice equity for home or any good clear city prop. Step lively on this one. WA. 2306.

WILL take clear vacant or improved for sound $40,000 equity in one of the best money-making apartment buildings in the Wilshire-Vermont district. Address R. box 112, Times Office.

9-RM house in good district, rented for $60 per month; incumbrance $9000, price $13,000; what have you? Commission to agents. E. E. McCALLA CO., 801 Pershing Square Bldg. BR. 2002.

$12,000 CLEAR. Income, will take a farm, grove or acreage, clear, for part, bal. mtg. to match owner's. Write MR. KENT, Sherman Hotel, Sherman, Cal.

WILL accept clear dupl., west or N. W., or 1st mtg. or T.D. for finest 6-family 6-rm. apt., Wilsh. dist. Address V. box 310, Times Branch.

BRICK apt. house, $75,000, income $10,000, mtg. $33,000, for clear groves ranches or eastern. 424 N. CORONADO. DU. 2385.

10-RM. Wilshire duplex, $18,500. Mtg. $6000. Want house, 3 or 4 bedrms. to $12,800. GL. 7397.

BUSINESS block, exch. for clear lots or income prop. 8421 LONG BEACH BLVD., South Gate. DE. 4591.

NEW 12-unit court, lot 60x200, Westlake. Pr. $65,000. Submit clear to $45,000. 1819 W. 6TH. WA. 2460.

COURT, $25,000, trade $5000 to $15,000, bal EZ. Own 101 E. Ave 36.

Suburban Property —72-H

I WANT suburban property for my $25,000 equity in Hollywd. business lot. GR. 8275. 924 N. Stanley ave.

Country Property —72-K

EXCHANGE for Los Angeles or vicinity, 40 acres almond land, Paso Robles dist. $6000, mtg. $1500. Also 160 acres S. Dakota farm, clear, 1 or both & will assume. Mr. Davis, 1008 LANE MTG. BLDG. VA. 1215.

...Red. 1636, REDLANDS, CALIF.

RANCH, 10 A. IMPR. STOCK & FARMING TOOLS. ABUNDANCE OF WATER. UNDERPRICED. WILL TAKE $7000 HOME AS 1ST PAYMENT. TEL. CApitol 2139.

160 TO 640 A. high class level land, Fresno Co., partly improved, $60 to $75 acre. Clear. Want L. A. or nearby. E. P. GRAY, 920 Van Nuys Bldg. TU. 5546.

$10,000 FREE AND CLEAR RANCH. SUBMIT OFFER. WILL ASSUME. C. F. INGRAM, 826 CHAPMAN BLDG. VAndike 7045

FINANCIAL

TO LOAN—
Money
Real Estate Improvements —75

The Penn Mutual Life Ins. Co. of Philadelphia

Is in the market for loans on improved business, apartment and residence properties in selected districts at

5½% —&— 6%

All applications acted upon promptly and courteously. Applications should be made through the undersigned, local Loan Correspondent for the company.

HAVELOCK C. BOYLE, 1012 Pacific Southwest Bank Bldg. Phone TUcker 1368.

5½ and 6% Money

For first mortgage loans on desirable residence and business properties in Los Angeles, Pasadena, Glendale, Hollywood, Beverly Hills, Santa Monica and Long Beach. Prompt action. No appraisal fee. Inquiries invited.

Winter Investment Co. 1109-10 Van Nuys Bldg. TR. 2071. Correspondents New York Life Insurance Co.

First Mortgage Loans

7%—NO BONUS

No commission or appraisal fee. DAVIS MORTGAGE CO. 302 Chapman Bldg. TRinity 6349.

REFINANCE

Under our new plan, no bonus. Pay out in monthly installments, less than rent or small semiannual payments. We also make 3-year straight loans at 6%. Bldg. loans solicited. UNITED STATES FINANCE CO. 606 Title Ins. Bldg. TU. 6278.

MONEY for refinancing or for building. Prompt service. Come in and talk over your problems. MR. HOLLAND, GEORGE SUNDAY INC., 400 Lane Mtg. Bldg., 8th & Spring. TR. 8601.

MONEY TO LOAN

We have the money and are in the market for first mortgage loans. Prompt action. UNION MORTGAGE CO., 740 So. Broadway. TR. 8716.

MONEY TO LOAN For buildings and on improved property at current rates. ASSOCIATED MORTGAGE CO., 612-618 Bank of Italy Bldg. TRinity 6564.

TO LOAN—
Money
Real Estate Improvements —75

5½% MONEY

INSURANCE FUNDS AVAILABLE

LOANS 5 TO 16 YEARS

Liberal prepayment privileges.

7% Construction Money

Refinance our own construction loans on low rate without expense to borrower.

6% Installment Loan

Liquidate the indebtedness on your home by paying a small amt. each month at the low rate of 6% interest.

Thomas Mortgage Co. TR. 2946. 12th flr. Natl. City Bank Bldg. Financial correspondent Prudential Insurance Company.

5% MONEY

Unlimited funds for loans on select properties, at 5% interest. We also make loans at 6, 7 and 8%. Bond issues negotiated. Trust deeds bought and sold. Fair appraisals—Quick action.

Mortgage-Loan Dept. The Frank Meline Co. 706 S. Hill. TR. 6451.

REAL ESTATE LOANS

6% INTEREST

COMPLETE OR BUILDING LOAN Los Angeles & adjoining towns.

PACIFIC COAST MORTGAGE COMPANY 1242 South Broadway. (Where it's easy to park.) Phone WEstmore 7261.

FIRST LIEN LOANS AT REASONABLE RATES FOR IMPROVED PROPERTY AND BUILDING LOANS.

TRUST DEEDS WRITTEN OR DISCOUNTED TO NET 12% INTEREST

CITY MORTGAGE CO., INC. 402 Edwards & Wildey Bldg. 6th & Grand. TRinity 0426.

OPEN ARMISTICE DAY. SEE US FOR REAL ESTATE LOANS Before borrowing elsewhere. Repaid $10 per $1000 per mo. including int. or faster if desired. Can combine mortgage and trust deed. No 2-yr. renewals; no appraisal fees; no bonus for paying off loans. THE WILLIAM H. HARWOOD CO. 410 Sun Finance Bldg. VA. 4229. 6th & Olive st. TU. 5236.

QUICK 7%—MONEY—7% $5000 to $50,000 for STRAIGHT 3-YR. "BUILDING LOANS." Liberal appraisements. Want WEST and N.W. No Binding Applications. THE CALIFORNIA MORTGAGE CO. 504 Haas Bldg. TUcker 3511.

MONEY TO LOAN— $1000 TO $10,000 WE MAKE CONSTRUCTION LOANS LOS ANGELES CITY CONWAY & GLEASNER. 1032 CITIZENS NAT. BK. BLDG. BRANCH OFFICE, 867 N. Western.

MONEY IN ONE DAY TAXES NOW DUE

2ND MORTGAGES

PRIVATE MONEY

PRIVATE MONEY

TO LOAN—
Money
Real Estate Improvements —75

NEW LOAN PLAN FOR 5 YEAR LOANS

We finance homes on a 10-year monthly payment plan as low as $9.94 per month per $1000.

LIBERAL APPRAISALS

COURTESY TO BROKERS

BUILDING LOANS

Guaranty Mortgage Co. 711 Hellman Bank Bldg. Seventh and Spring streets. MEtropolitan 2748.

MONEY TO LOAN Money to loan on residence property, located in the cities within Los Angeles, Orange, Riverside and San Bernardino counties. SECURITY INVESTMENT CO., Assets over $4,500,000. Riverside, California.

Real Estate Loans

WE LOAN OUR OWN MONEY WITHOUT COMMISSION. COMPLETED PROPERTIES OR BUILDING LOANS. WE ARE ALSO LOAN CORRESPONDENTS FOR THE PROVIDENT MUTUAL LIFE INSURANCE CO., 5½% AND 6% MONEY, WITH A REASONABLE COMMISSION.

The John M. C. Marble Co. 639 South Spring St.

Building Financing

The cheapest way

5, 5½ and 6% money, 3 to 15 yrs.

You need not pay 7 or 8% if you have a good location. The interest and expenses of renewals will cost you one-third more than financing by our plan. Our own funds for construction of homes or good income property.

WALTER C. HARTMAN & CO., Building Loan Specialists. 439 Van Nuys Bldg. TR. 9150.

MONEY TO LOAN

BUILDING LOANS, MORTGAGES TRUST DEEDS

We have a large amount of our own money on hand and are looking for desirable loans on properties in L. A. and vicinity.

First Mortgage Loans

OUR OWN MONEY

MONEY TO LOAN Diamonds & Jewelry

A. B. COHN & BRO.

MONEY TO LOAN

GOULDEN & CO.

AUTO LOANS—
and Financing

DONALDSON'S AUTO LOANS BANK LIKE SERVICE

Home Office

Pico-Hill Branch

Hollywood Branch

Long Beach Branch

6½% INTEREST

Strictly Confidential Automobile Loan Corp. 1901 Sunset Blvd.

Calif. Auto Finance Co.

AUTO LOANS

AUTO LOANS—
and Financing —75-0

AUTO LOANS & REFINANCING 342 WEST PICO ST. Corner of Pico and Grand.

MONEY WANTED—
Real Estate, Collaterals —80

8% First Trust Deeds

THREE YEAR FIRST LIENS

$2750—Southwest, near Western. Owner's 5-room stucco bungalow, double garage, value $6000.

$4000—79th st. near San Pedro st. Four unit court, 4 separate houses of 3 rooms each, 4-car garage.

$4000—Wilshire-Fairfax tract, new 7-room stucco English type residence, 2 tile baths, unit heating, double garage. All the latest modern conveniences.

Torrance Finance Co. 1008 Pershing Square Bldg. MUtual 8271. MUtual 8272

$300 Discount

$3000 First Mortgage

3-YR. 8% INT., PAY. QTRLY. on 5-room modern stucco home, with garage, on valuable lot, latest modern features. Remember you worked hard for your money, now let your money work for you; your money will earn more for you than you can earn by hard work. Bring in $2700 at once. We are almost sure you will want one or more of these loans. Here is your opportunity. MR. WEBSTER 1012 S. Hill st. WEstmore 1270

$7500, 8% 1st mtg. on Beverly residence, value $19,500.

$4000, 8% 1st mtg. on 6-room residence, Pier ave. Value $9000.

$2000, 12% trust deed, behind $3500 1st on 5-room residence. Value $10,000.

The above securities are ready to deliver. OX. 6165. Mr. Wolpe. JOHN A. VAUGHAN CORP. 1309 Wilshire Blvd., Beverly Hills

WANTED $10,000

2 yrs., 8% on beautiful 4-family flat, Wilshire district, value $35,000. This is a gilt edge & high class loan. MR. KING. OX. 4914.

MONEY WANTED $8500, trust deed, 18 mos., 12%. Subject $20,000, 1st mtg., security 16 apt. bldg. & 2 4-room bungalows. On cor. lot, 67x150, to alley. No vacancies, actual value $50,000. WM. H. WOLPERT. TR. 3169.

WANT $5000, 1 year, 10% on 30 clear lots, 50x150, water, lights, streets in. Good growing town, big future. Will give bonus, 10 clear lots. OWNER, 305 N. Western av. GLadstone 6490.

WANT $1000 first, 7%, 3 yrs., $4000 2nd, monthly trust deed, 8% on new 5-room Span. house occupied by owner at 116 Medio Dr., Brentwood. MR. SCHMIDT. EM. 9171.

$2500, 8% int. quarterly 1st T.D. due June 24, 1929. Lge. 6-rm. English stucco, lot 46x136, insurance $3250, value $6500. No agents. GL. 9909.

WANTED—Building loan about $... monthly payments, on three business on State highway, town of ... mart, Cal. 1st mortgage security. Address V. box 519, Times Branch.

COUNTRY PROPERTY—
For Sale

A REAL SACRIFICE

STOCK, DAIRY RANCHES—
For Sale and Exchange

ACREAGE, SUBDIVISION—

10 ACRES—645x643 NEAR WESTERN AVE.

Valley for City

L. L. HULLET CO.

KELLS & GRANT

WANTED—
Real Estate

MR. LOT OWNER

MOUNTAIN, RESORT, LAKE

EASTERN, NORTHERN PTY.

SAN DIEGO PROPERTY—

GOVERNMENT LANDS—

OIL PROPERTY—

ORANGE, LEMON, WALNUT

REAL ESTATE—
For Exchange

Best Apartment House Buy This Year

For Exchange

W. HOLLYWOOD HOME

ON CORNER

Owners, List Quick

"PIERCE TRADES"

I CAN & Do, DO It!

WE WANT

EASTERN TRADES

VALHALLA

Salvage Your Equity

FLAT TO TRADE

TRUST DEED WANTED

SUBURBAN PROPERTY—
For Sale

CAMARILLO

DE LUXE

BEACH PROPERTY—

HARBOR PROPERTY—

POULTRY RANCHES—

RABBITS—RABBITS

AUCTION

Runnymede Sacrifice

HOME & INCOME My 2½ Acre Ranch

$650 DOWN

WILL FINANCE 100%

Act Quick, Must Sell

NEW 1-ACRE RANCH

1-ACRE BARGAIN

...dren. ...tonight and ...invitation of ...children of the Southland being broadcast to Santa ...laus far away up near the North Pole.

BUSINESS OPPORTUNITIES
Of Many Kinds

Miscellaneous —82

Opportunity. Unusual. Legitimate. Will stand rigid investigation. Party to become connected with old established corporation. $5000 required, fully secured. Colpin Corp. 6110 S. Main. Phone TH. 4760, Mr. Fernando, between 8 & 10 mornings. BROKERS DON'T CALL

FOR sale, equity in well-established & exceptionally profitable & successful business. Good lease with very low rent, inc. living quarters. Other exceptional advantages. Owner exceedingly ill & forced to give up business at once to save life. Will take car and small amount for equity, buyer to assume. Very easy payments. Must have action right away. Will teach business. 709 S. WHITTIER STREET.

Mountain Cabin Resort
Dandy profitable camp at Big Bear Lake for sale by owner, temporarily in town. Up-to-date, completely equipped housekeeping cabin camp with splendid year-around business. Best location. Price away below actual worth. Down payment & terms most attractive. Positively wonderful opportunity. See owner, Potter, 742 S. Bonnie Brae. Ph. 52760.

AN opportunity is open for a progressive electrical contractor to purchase the construction department of well established concern in suburb of L. A. The sale of this branch of our bus. is prompted by need of additional capital. Approximately $5000 will handle. If interested address R, box 69, Times Office, give name, address, pres., past bus. con., etc.

MANAGERS, exclusive territory, 200 per cent profit, new necessity, sells to homes, buildings, merchants, won-

BUSINESS OPPORTUNITIES
Of Many Kinds

Miscellaneous —82

THIS MAY BE JUST WHAT YOU WANT. You may have been a doctor, lawyer, school teacher, rancher or otherwise. You want to make a change. You want a good income. You want a real future. If you have ability and will invest $5000 we can place you in our corporation. If you make this connection your present will be well provided for and the future promise more than you have ever dared to dream. For appointment, write. Address L, box 3, Times Office.

GROWING food mfg. business in heart of Pasadena, making 90% net. Retail & wholesale. Exclusive territory. No experience necessary. Sure money. This good business with all machinery & 2 trucks $2950, ½ cash, balance easy terms. See LIVINGSTONE, 608 E. Colorado, Pasadena.

MAN WANTED
Reliable, married, under 50 yrs. preferred. Acquainted with tire business. To take over best prop. in L. A. Small inv. 4010 Avalon Blvd. (So. Park.)

FOR SALE OR EXCHANGE
Good hardware business near Los Angeles. Stock & equipment will invoice about $12,500. Will trade for equipped poultry ranch near L.A. Address R, box 270, Times Office.

PARTY, active or silent, interested in opening sporting goods store with $15,000; help finance corporation, wonderful opportunity; had 12 yrs. exp. in city this line. Address T, box 382, Times Branch.

SHOW CASES & MAHOG. FIXT.
A real bargain, good location for restaurant or confectionery. Call at 120 E. FLORENCE AVE. RO. 6683.

MAN for active interest official position; unusual opportunity for one who qualifies. Master Mason preferred. Particulars interview only. Address L, box 207, Times Office.

NATIONAL CONCERN opening branch office, wants business executive to take charge. Return $12,000 per yr. Small investment required. 1062 Lane Mtg. Bldg., 8th and Spring.

BUSINESS OPPORTUNITIES
Wanted

Pacific Business Exchange

MERCHANTS INVESTMENT CO.

UNITED SALES CO.

SATURDAY MORNING,

FINAL ROLL C[...] FOR "UNCLE[...]

Patriarch of Polit[...] in Danville Af[...] Half Centur[...]

DANVILLE (Ill.) Nov. 12[...] Gurney Cannon, dimmed to an[...] years, was quenched today by [...] he went to Congress fifty-three [...] with the trophies of his public [...] noon, in the midst of a deep sl[...]

Weakening of the heart muscles [...] caused his death, but the general [...] depredations of old age had warned [...] his family several months ago that [...]

LEGALS

THE DAY'S NE[...]

REMEMBER THIS
H. STANSIFER

Many a man has gone down in defeat because no one was willing to show him wherein he was making a failure.